

宁波佳绩

NINGBO JIAJI

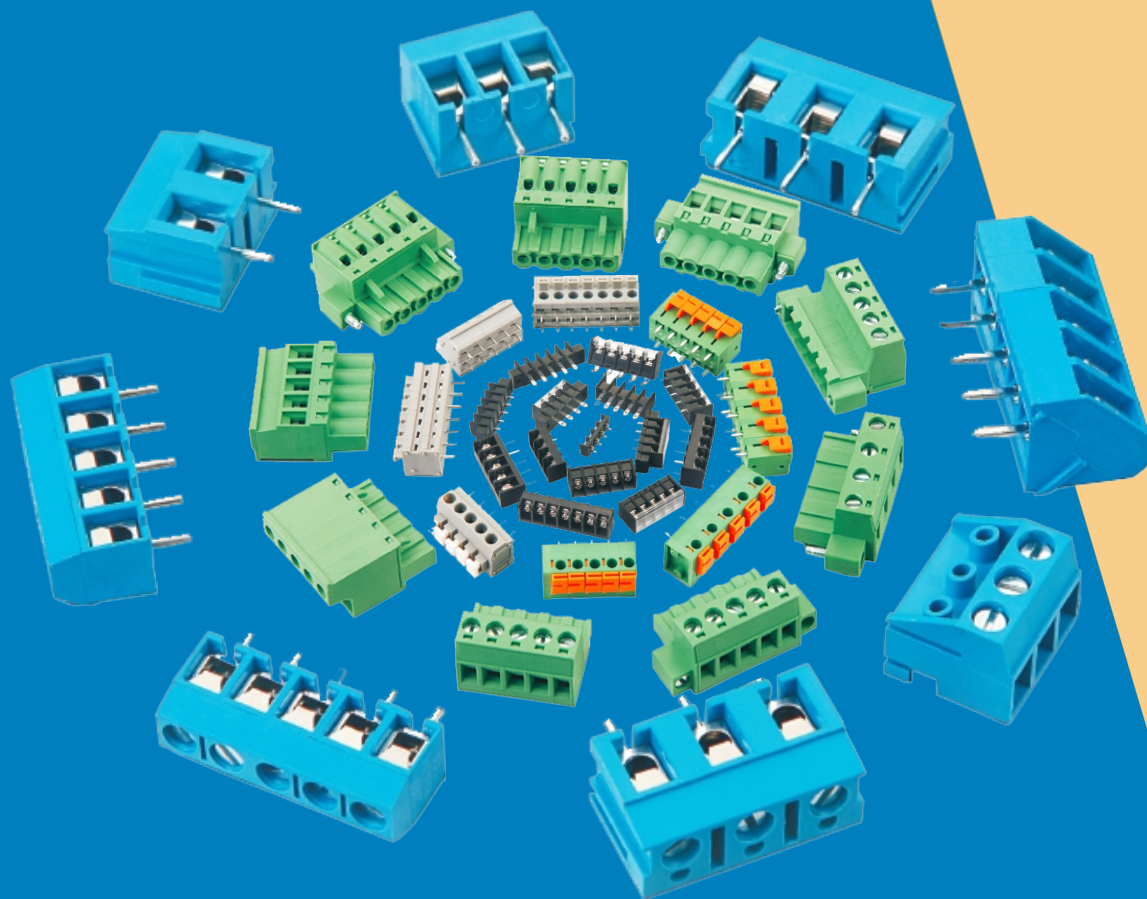
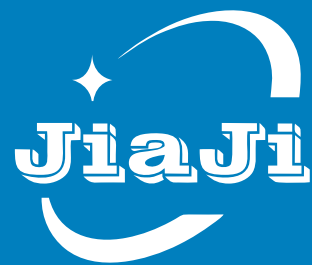

Terminal Block Manufacturer

接线端子专业制造商

Terminal Block Manufacturer

接线端子专业制造商

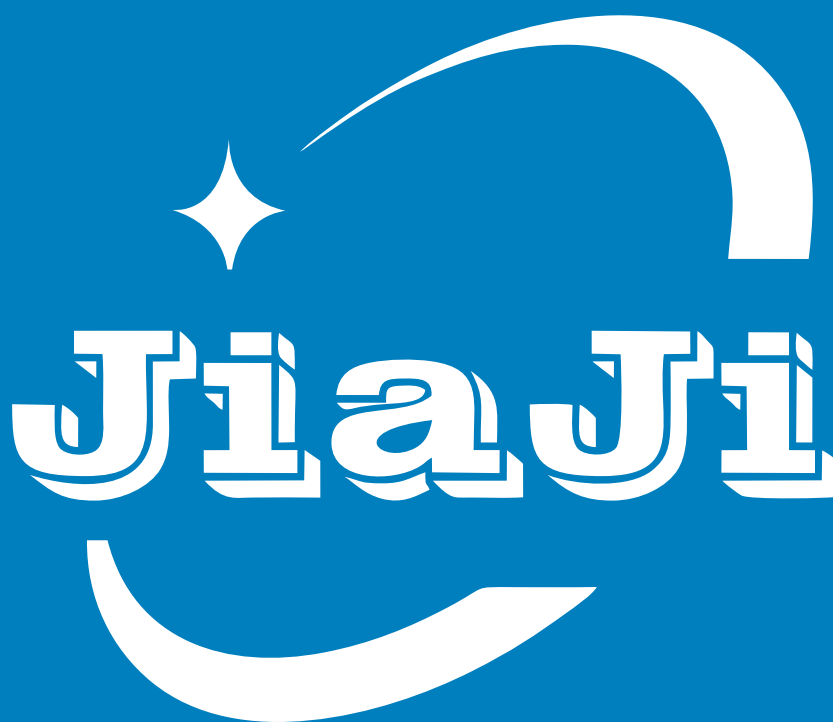

宁波佳绩机电科技有限公司

地址：浙江省宁波市海曙区望春工业园区布政东路128号

邮编：315000

电话：0574-55665696

传真：0574-55842261

网址：www.nbjjtd.com

邮箱：wxs@nbjjtd.com

Ningbo Jiaji Electromechanical Technology Co., Ltd

Add: No.128, Buzheng East Road, Wangchun Industrial Park,
Haishu, Ningbo, Zhejiang.

P.C: 315000

Tel: 0574-55665696

Fax: 0574-55842261

Website: www.nbjjtd.com

E-mail: wxs@nbjjtd.com

企业简介 接线端子专业制造商

宁波佳绩机电科技有限公司创建于2013年，坐落于浙江宁波，是一家从事接线端子研发，设计，加工，生产，销售及服务一体化的专业制造商。产品包含螺钉式PCB接线端子，插拔式接线端子，弹簧式PCB接线端子，MCS多用途连接器，贯通式接线端子，栅栏式接线端子等系列。广泛应用于电力控制，自动化控制，电梯，仪器仪表，通讯，电源，安防，照明，轨道交通等相关领域。产品畅销于世界各地，并得到了客户的一致好评。

公司通过ISO9001、ISO14001、ISO80079-34、IATF16949、OHSAS18001体系认证，产品通过UL、CUL、VDE、EX、CQC、CE、CB、ROHS、REACH等相关认证。公司拥有优秀的管理，研发和品质团队，先进的加工生产设备和完善的品质检验系统，先进的检验设备及UL目击实验室，确保产品的品质达到相关标准要求，满足客户需求。

公司在研发标准品的同时可为客户提供ODM/OEM服务和客户建立长期紧密的合作关系，提供最优的解决方案。

精益求精，质量为先，服务第一，持续改善和使客户满意是我们永远不变的宗旨。

BRIEF INTRODUCTION

NINGBO JIAJI ELECTRONIC TECHNOLOGY CO., LTD was founded in 2013, we are a professional manufacturer that specializing in R&D, design, processing, production, sale and service of terminal blocks. The products include PCB screw and spring, pluggable, MCS, feed through and barrier terminal block, which are widely used in electric power control, automation control, elevator, instrumentation, communications, power supply, security, lighting, rail transportation and other related fields. The products are sold all over the world and have received the unanimous praise from customers.

JIAJI has passed ISO9001, ISO14001, ISO80079-34, IATF16949, OHSAS18001, the products are UL, CUL, VDE, EX, CQC, CE, CB, ROHS, REACH approved. Besides, with the excellent management, R&D and QC team, advanced testing equipment and production device, comprehensive quality inspection system and UL witness laboratory, we try our best to ensure the quality could reach the relevant standard as well as meet the requirement of customers.

JIAJI not only develop standard product but also provide ODM/OEM service, in order to establish a long-term cooperative relationship with customers and provide them the best solution.

Excellence, quality first, service-oriented, continuous improvement and customer satisfaction is our eternal purpose.

Terminal Block Professional Manufacturer

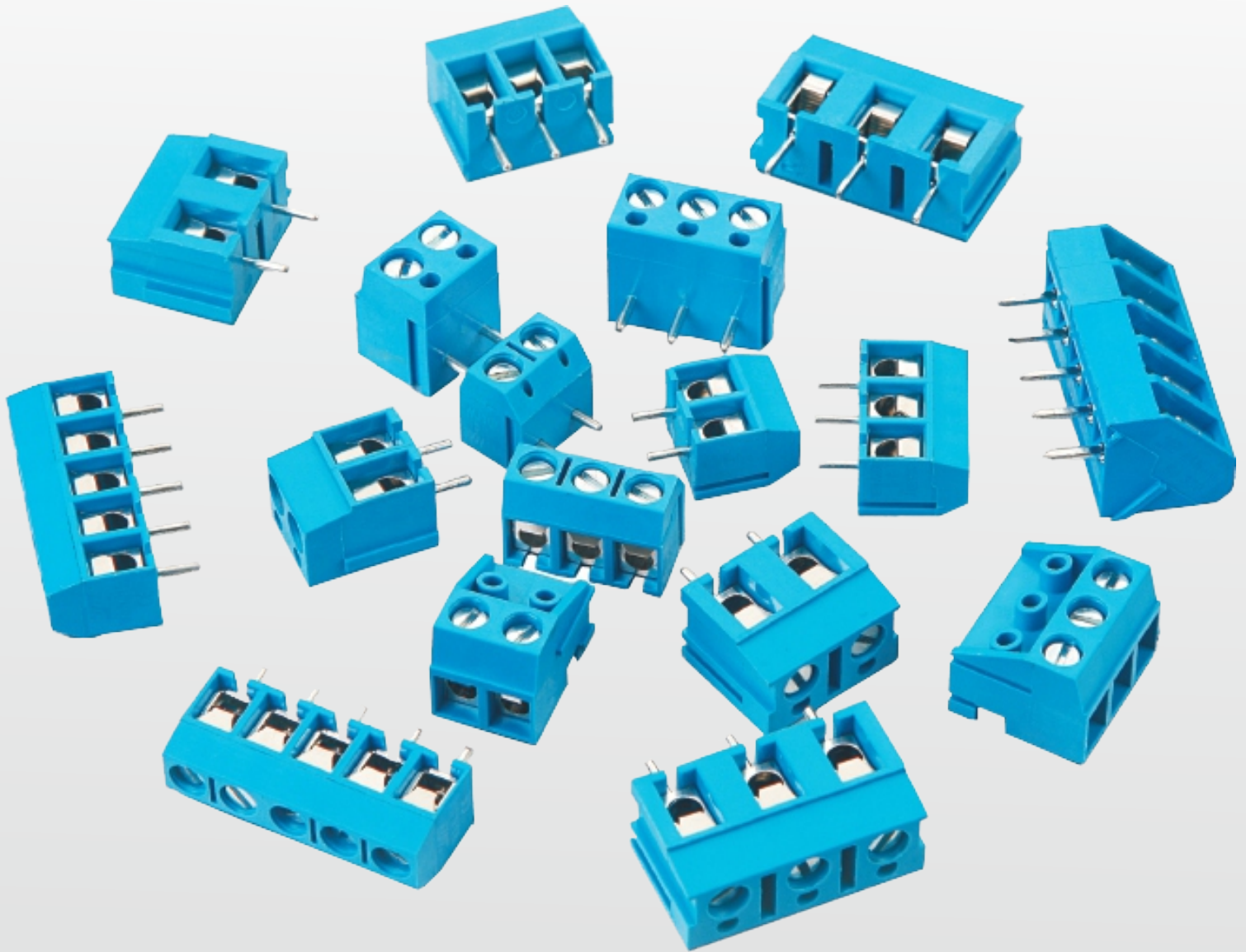

螺钉式PCB接线端子 PCB SCREW TERMINAL BLOCK

螺钉式PCB接线端子，结构设计兼顾了接线方便，螺钉连接牢固的特点，可以连接截面为 0.08mm^2 至 35mm^2 的所有类型的导线间距 2.54mm 至 15.0mm 可供选择。产品设计符合IEC60947、UL1059、CSA C22.2 No.158等国际标准。

PCB universal screw terminal blocks, this typical feature of the screw connection system is characterized by the easy connection and extremely high contact strengths. Provide the wire size from 0.08mm^2 to 35mm^2 , Available with different Pitches from 2.54mm to 15.0mm . The product is designed in accordance with IEC 60947, UL1059, CSA CC22.2 NO.158 standards.

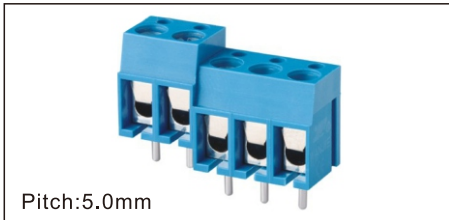

Pitch:5.0mm

NB300-5.0

技术参数 Technical Date

螺丝 Screws	M3.0, 钢, 镀锌 M3.0 Steel Zn plated
弹片 Shrapnel	磷青铜, 镀镍 Phosphor bronze, Ni plated
方针 Pin header	黄铜, 镀锡 Brass, Sn plated
塑件 Housing	PA66, UL94V-0
额定电压/电流 Rated Voltage/Current	250 [V]/16 [A]
接线范围 Wire Range	22-14 [AWG]
扭矩 Torque	0.5 [Nm]
工作温度 Operating temperature	-40 ~ +105 [°C]

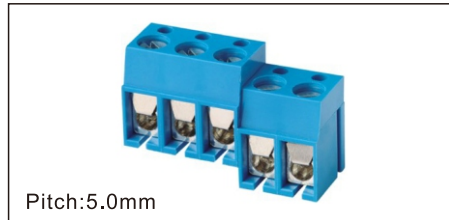
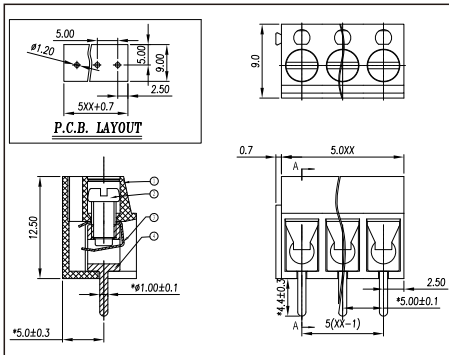

Pitch:5.0mm

NB300R-5.0

技术参数 Technical Date

螺丝 Screws	M3.0, 钢, 镀锌 M3.0 Steel Zn plated
弹片 Shrapnel	磷青铜, 镀镍 Phosphor bronze, Ni plated
方针 Pin header	黄铜, 镀锡 Brass, Sn plated
塑件 Housing	PA66, UL94V-0
额定电压/电流 Rated Voltage/Current	250 [V]/16 [A]
接线范围 Wire Range	22-14 [AWG]
扭矩 Torque	0.5 [Nm]
工作温度 Operating temperature	-40 ~ +105 [°C]

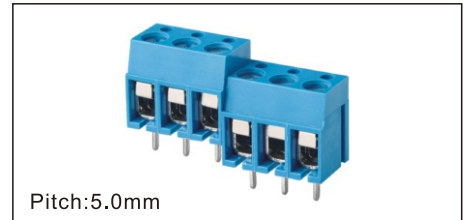
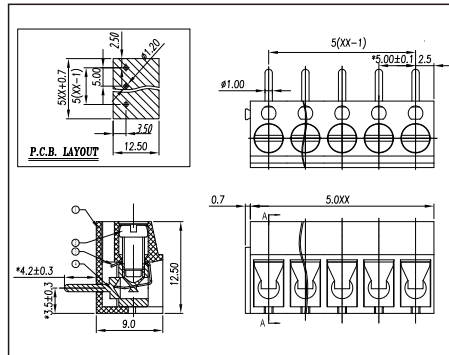

Pitch:5.0mm

NB305-5.0

技术参数 Technical Date

螺丝 Screws	M2.5, 钢, 镀锌 M2.5 Steel Zn plated
弹片 Shrapnel	磷青铜, 镀镍 Phosphor bronze, Ni plated
方针 Pin header	黄铜, 镀锡 Brass, Sn plated
塑件 Housing	PA66, UL94V-0
额定电压/电流 Rated Voltage/Current	250 [V]/16 [A]
接线范围 Wire Range	22-14 [AWG]
扭矩 Torque	0.4 [Nm]
工作温度 Operating temperature	-40 ~ +105 [°C]

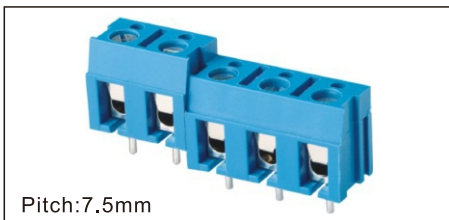
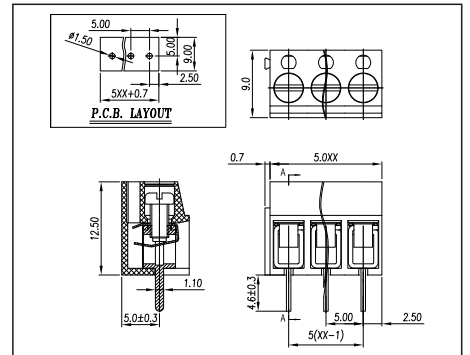

Pitch:7.5mm

NB370-7.5

技术参数 Technical Date

螺丝 Screws	M3.0, 钢, 镀锌 M3.0 Steel Zn plated
弹片 Shrapnel	磷青铜, 镀镍 Phosphor bronze, Ni plated
方针 Pin header	黄铜, 镀锡 Brass, Sn plated
塑件 Housing	PA66, UL94V-0
额定电压/电流 Rated Voltage/Current	250 [V]/16 [A]
接线范围 Wire Range	22-14 [AWG]
扭矩 Torque	0.5 [Nm]
工作温度 Operating temperature	-40 ~ +105 [°C]

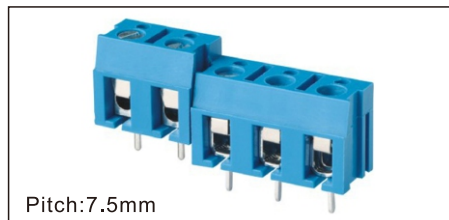
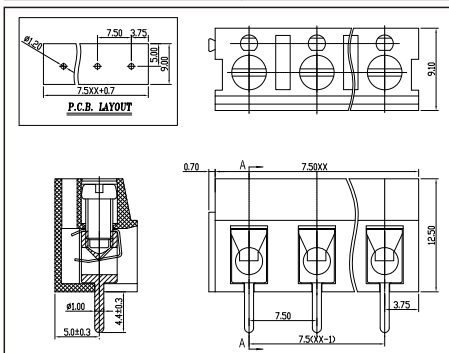

Pitch:7.5mm

NB375-7.5

技术参数 Technical Date

螺丝 Screws	M2.5, 钢, 镀锌 M2.5 Steel Zn plated
弹片 Shrapnel	磷青铜, 镀镍 Phosphor bronze, Ni plated
方针 Pin header	黄铜, 镀锡 Brass, Sn plated
塑件 Housing	PA66, UL94V-0
额定电压/电流 Rated Voltage/Current	250 [V]/16 [A]
接线范围 Wire Range	22-14 [AWG]
扭矩 Torque	0.4 [Nm]
工作温度 Operating temperature	-40 ~ +105 [°C]

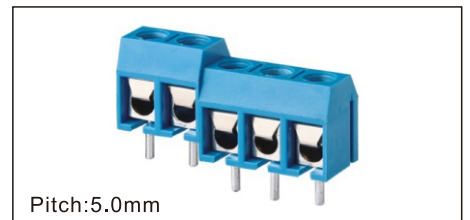
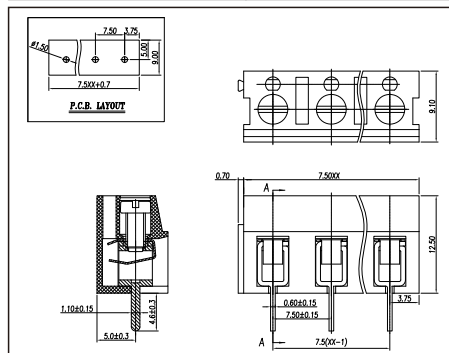

Pitch:5.0mm

NB301-5.0

技术参数 Technical Date

螺丝 Screws	M2.5, 钢, 镀锌 M2.5 Steel Zn plated
弹片 Shrapnel	磷青铜, 镀镍 Phosphor bronze, Ni plated
方针 Pin header	黄铜, 镀锡 Brass, Sn plated
塑件 Housing	PA66, UL94V-0
额定电压/电流 Rated Voltage/Current	250 [V]/16 [A]
接线范围 Wire Range	22-14 [AWG]
扭矩 Torque	0.4 [Nm]
工作温度 Operating temperature	-40 ~ +105 [°C]

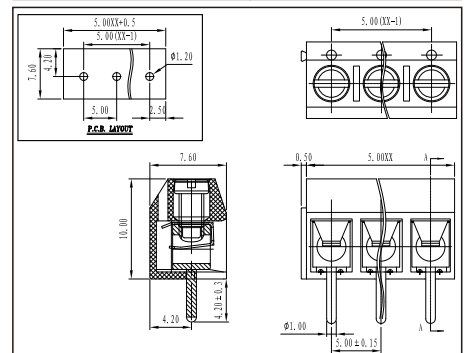

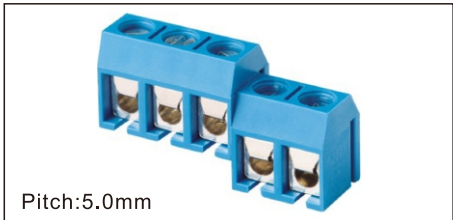

Pitch:5.0mm

NB301R-5.0

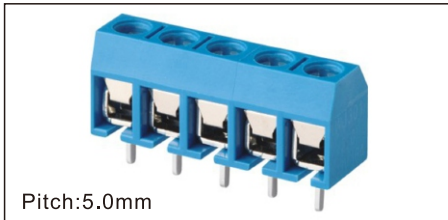

Pitch:5.0mm

NB306-5.0

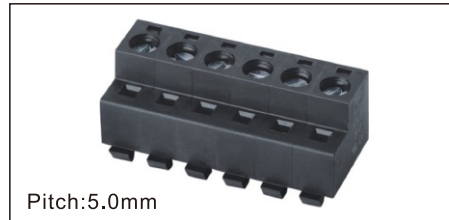

Pitch:5.0mm

NB331-5.0

技术参数 Technical Date

螺丝 Screws	M2.5, 钢, 镀锌 M2.5 Steel Zn plated
弹片 Shrapnel	磷青铜, 镀镍 Phosphor bronze, Ni plated
方针 Pin header	黄铜, 镀锡 Brass, Sn plated
塑件 Housing	PA66, UL94V-0
额定电压/电流 Rated Voltage/Current	250 [V]/16 [A]
接线范围 Wire Range	22-14 [AWG]
扭矩 Torque	0.4[Nm]
工作温度 Operating temperature	-40 ~ +105 [°C]

技术参数 Technical Date

螺丝 Screws	M2.5, 钢, 镀锌 M2.5 Steel Zn plated
弹片 Shrapnel	磷青铜, 镀镍 Phosphor bronze, Ni plated
方针 Pin header	黄铜, 镀锡 Brass, Sn plated
塑件 Housing	PA66, UL94V-0
额定电压/电流 Rated Voltage/Current	250 [V]/16 [A]
接线范围 Wire Range	22-14 [AWG]
扭矩 Torque	0.4[Nm]
工作温度 Operating temperature	-40 ~ +105 [°C]

技术参数 Technical Date

螺丝 Screws	M2.5, 钢, 镀锌 M2.5 Steel Zn plated
方块 Block	黄铜, 镀锡 Brass, Sn plated
方针 Pin header	/
塑件 Housing	PA66, UL94V-0
额定电压/电流 Rated Voltage/Current	300 [V]/12 [A]
接线范围 Wire Range	22-14 [AWG]
扭矩 Torque	0.4[Nm]
工作温度 Operating temperature	-40 ~ +105 [°C]

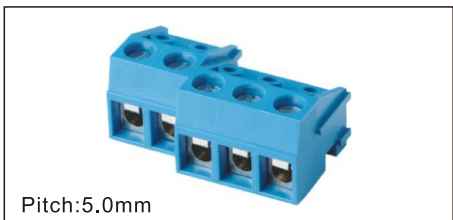
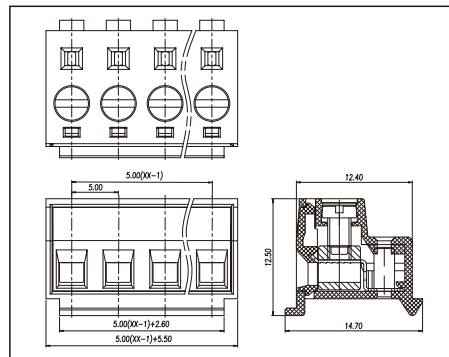
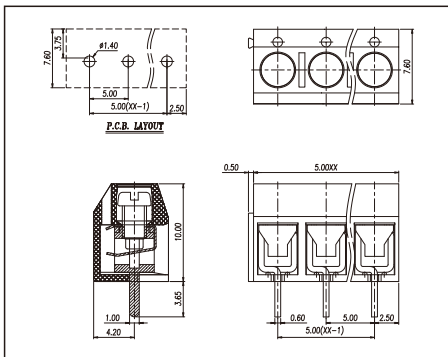
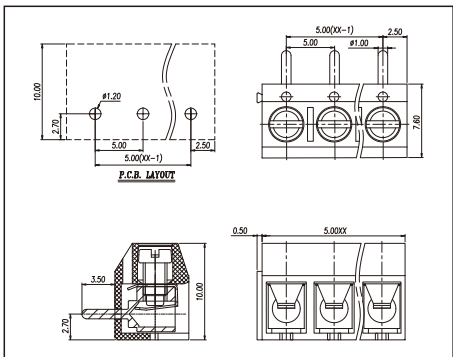

Pitch:5.0mm

NB332K-5.0

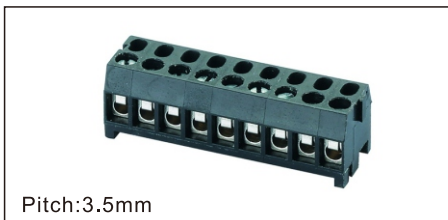

Pitch:3.5mm

NB333K-3.5



Pitch:5.0mm

NB332J-5.0

技术参数 Technical Date

螺丝 Screws	M2.5, 钢, 镀锌 M2.5 Steel Zn plated
方块 Block	黄铜, 镀锡 Brass, Sn plated
方针 Pin header	/
塑件 Housing	PA66, UL94V-0
额定电压/电流 Rated Voltage/Current	300 [V]/10 [A]
接线范围 Wire Range	22-14 [AWG]
扭矩 Torque	0.4[Nm]
工作温度 Operating temperature	-40 ~ +105 [°C]

技术参数 Technical Date

螺丝 Screws	M2.0, 钢, 镀锌 M2.0 Steel Zn plated
方块 Block	黄铜, 镀锡 Brass, Sn plated
方针 Pin header	/
塑件 Housing	PA66, UL94V-0
额定电压/电流 Rated Voltage/Current	300 [V]/8[A]
接线范围 Wire Range	22-14 [AWG]
扭矩 Torque	0.2[Nm]
工作温度 Operating temperature	-40 ~ +105 [°C]

技术参数 Technical Date

螺丝 Screws	/
弹片 Shrapnel	/
方针 Pin header	黄铜, 镀锡 Brass, Sn plated
塑件 Housing	PBT, UL94V-0
额定电压/电流 Rated Voltage/Current	300 [V]/10 [A]
接线范围 Wire Range	/
扭矩 Torque	/
工作温度 Operating temperature	-30 ~ +120

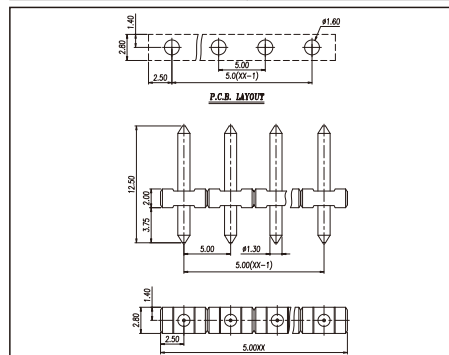
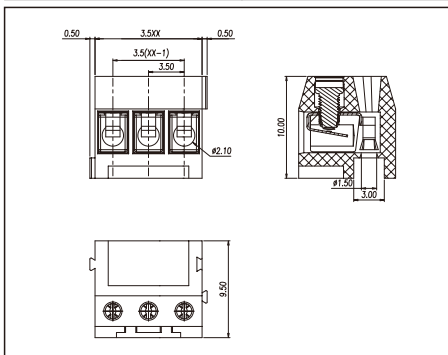
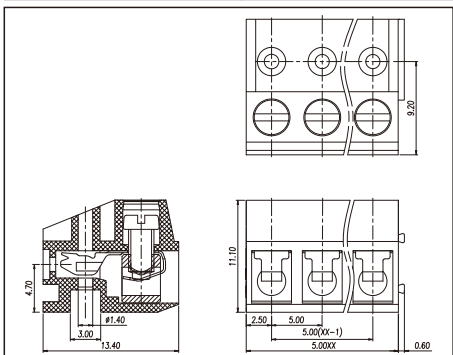

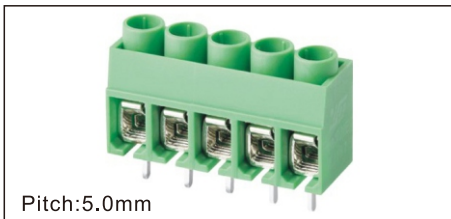

Pitch:5.0mm

NB167-5.0

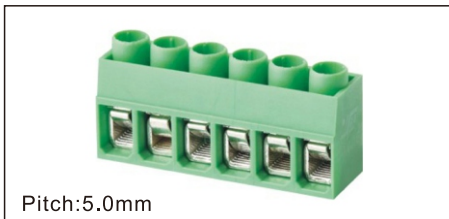

Pitch:5.0mm

NB167R-5.0

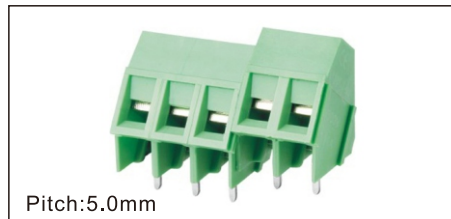

Pitch:5.0mm

NB103-5.0

技术参数 Technical Date

螺丝 Screws	M2.5, 钢, 镀锌 M2.5 Steel Zn plated
弹片 Shrapnel	磷青铜, 镀镍 Phosphor bronze, Ni plated
方针 Pin header	黄铜, 镀锡 Brass, Sn plated
塑件 Housing	PA66, UL94V-0
额定电压/电流 Rated Voltage/Current	300 [V]/15 [A]
接线范围 Wire Range	26-12 [AWG]
扭矩 Torque	0.4 [Nm]
工作温度 Operating temperature	-40 ~ +105 [°C]

技术参数 Technical Date

螺丝 Screws	M2.5, 钢, 镀锌 M2.5 Steel Zn plated
弹片 Shrapnel	磷青铜, 镀镍 Phosphor bronze, Ni plated
方针 Pin header	黄铜, 镀锡 Brass, Sn plated
塑件 Housing	PA66, UL94V-0
额定电压/电流 Rated Voltage/Current	300 [V]/15 [A]
接线范围 Wire Range	26-12 [AWG]
扭矩 Torque	0.4 [Nm]
工作温度 Operating temperature	-40 ~ +105 [°C]

技术参数 Technical Date

螺丝 Screws	M2.5, 钢, 镀锌 M2.5 Steel Zn plated
方块 Block	黄铜, 镀锡 Brass, Sn plated
方针 Pin header	黄铜, 镀锡 Brass, Sn plated
塑件 Housing	PA66, UL94V-0
额定电压/电流 Rated Voltage/Current	300 [V]/16 [A]
接线范围 Wire Range	24-12 [AWG]
扭矩 Torque	0.4 [Nm]
工作温度 Operating temperature	-40 ~ +105 [°C]

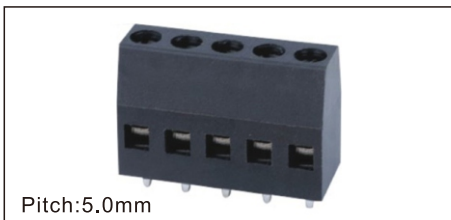
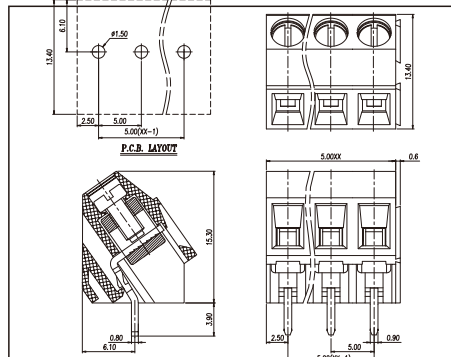
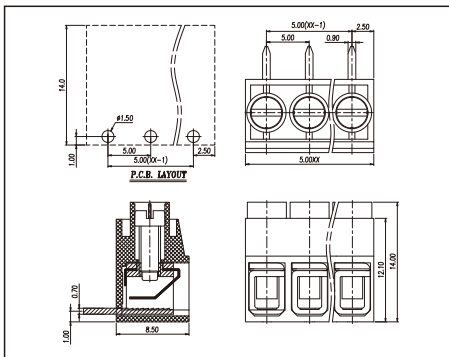
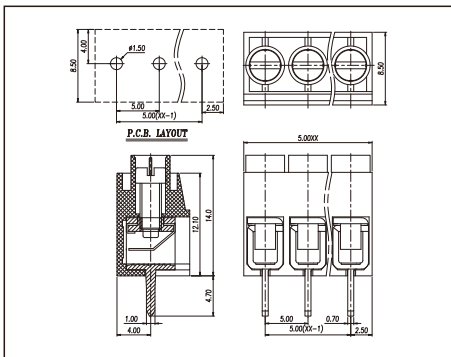

Pitch:5.0mm

NB122-5.0

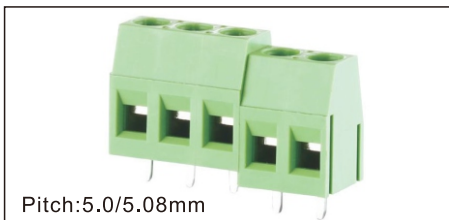

Pitch:5.0/5.08mm

NB125-5.0/5.08



Pitch:5.0/5.08mm

NB125R-5.0/5.08

技术参数 Technical Date

螺丝 Screws	M3.0, 钢, 镀锌 M3.0 Steel Zn plated
方块 Block	黄铜, 镀锡 Brass, Sn plated
方针 Pin header	黄铜, 镀锡 Brass, Sn plated
塑件 Housing	PA66, UL94V-0
额定电压/电流 Rated Voltage/Current	300 [V]/10 [A]
接线范围 Wire Range	22-14 [AWG]
扭矩 Torque	0.5 [Nm]
工作温度 Operating temperature	-40 ~ +105 [°C]

技术参数 Technical Date

螺丝 Screws	M2.5, 钢, 镀锌 M2.5 Steel Zn plated
方块 Block	黄铜, 镀锡 Brass, Sn plated
方针 Pin header	黄铜, 镀锡 Brass, Sn plated
塑件 Housing	PA66, UL94V-0
额定电压/电流 Rated Voltage/Current	300 [V]/16 [A]
接线范围 Wire Range	22-12 [AWG]
扭矩 Torque	0.4 [Nm]
工作温度 Operating temperature	-40 ~ +105 [°C]

技术参数 Technical Date

螺丝 Screws	M2.5, 钢, 镀锌 M2.5 Steel Zn plated
方块 Block	黄铜, 镀锡 Brass, Sn plated
方针 Pin header	黄铜, 镀锡 Brass, Sn plated
塑件 Housing	PA66, UL94V-0
额定电压/电流 Rated Voltage/Current	250 [V]/16 [A]
接线范围 Wire Range	22-14 [AWG]
扭矩 Torque	0.4 [Nm]
工作温度 Operating temperature	-40 ~ +105 [°C]

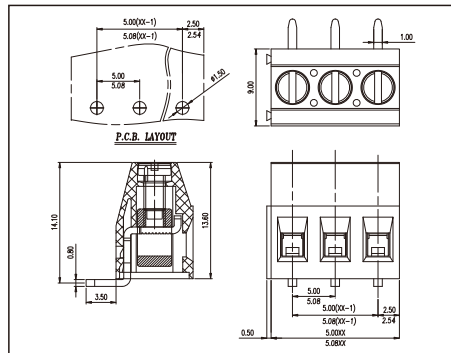
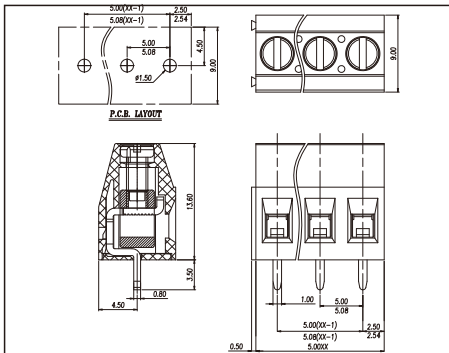
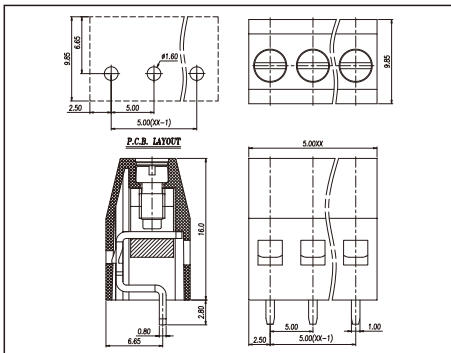

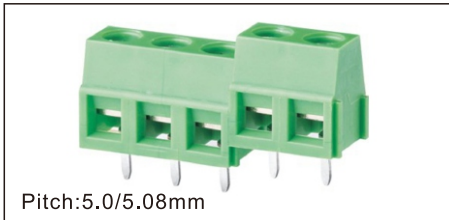

Pitch:5.0/5.08mm

NB127-5.0/5.08

技术参数 Technical Date

螺丝 Screws	M2.5, 钢, 镀锌 M2.5 Steel Zn plated
方块 Block	黄铜, 镀锡 Brass, Sn plated
方针 Pin header	黄铜, 镀锡 Brass, Sn plated
塑件 Housing	PA66, UL94V-0
额定电压/电流 Rated Voltage/Current	300 [V]/12 [A]
接线范围 Wire Range	26-14 [AWG]
扭矩 Torque	0.4 [Nm]
工作温度 Operating temperature	-40 ~ +105 [°C]

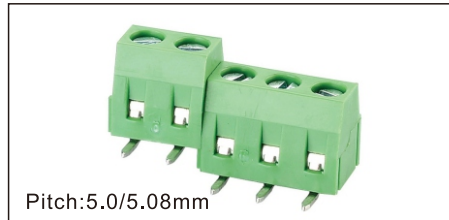

Pitch:5.0/5.08mm

NB127R-5.0/5.08

技术参数 Technical Date

螺丝 Screws	M2.5, 钢, 镀锌 M2.5 Steel Zn plated
方块 Block	黄铜, 镀锡 Brass, Sn plated
方针 Pin header	黄铜, 镀锡 Brass, Sn plated
塑件 Housing	PA66, UL94V-0
额定电压/电流 Rated Voltage/Current	300 [V]/12 [A]
接线范围 Wire Range	26-14 [AWG]
扭矩 Torque	0.4 [Nm]
工作温度 Operating temperature	-40 ~ +105 [°C]



Pitch:5.0/5.08mm

NB128-5.0/5.08

技术参数 Technical Date

螺丝 Screws	M3.0, 钢, 镀锌 M3.0 Steel Zn plated
方块 Block	黄铜, 镀锡 Brass, Sn plated
方针 Pin header	黄铜, 镀锡 Brass, Sn plated
塑件 Housing	PA66, UL94V-0
额定电压/电流 Rated Voltage/Current	300 [V]/16 [A]
接线范围 Wire Range	22-12 [AWG]
扭矩 Torque	0.5 [Nm]
工作温度 Operating temperature	-40 ~ +105 [°C]

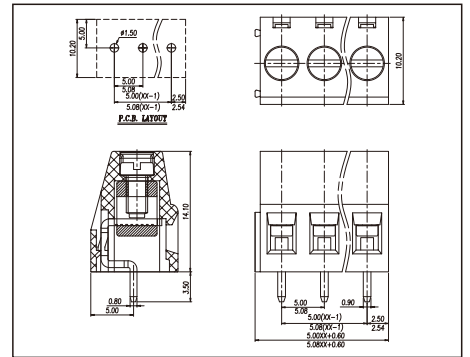
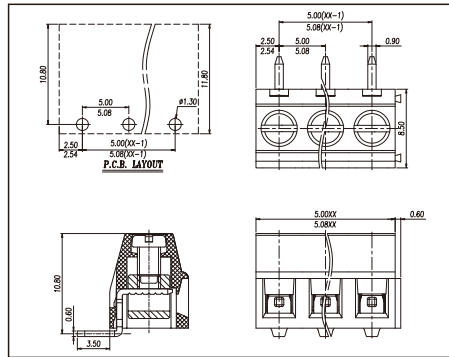
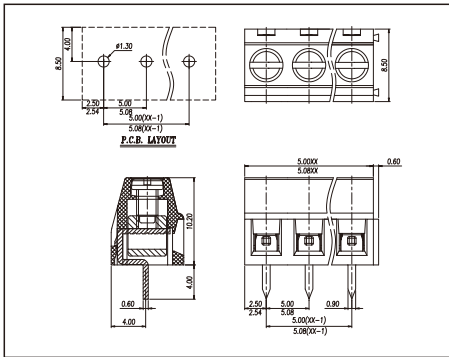

Pitch:5.0/5.08mm

NB128R-5.0/5.08

技术参数 Technical Date

螺丝 Screws	M3.0, 钢, 镀锌 M3.0 Steel Zn plated
方块 Block	黄铜, 镀锡 Brass, Sn plated
方针 Pin header	黄铜, 镀锡 Brass, Sn plated
塑件 Housing	PA66, UL94V-0
额定电压/电流 Rated Voltage/Current	300 [V]/16 [A]
接线范围 Wire Range	22-12 [AWG]
扭矩 Torque	0.5 [Nm]
工作温度 Operating temperature	-40 ~ +105 [°C]

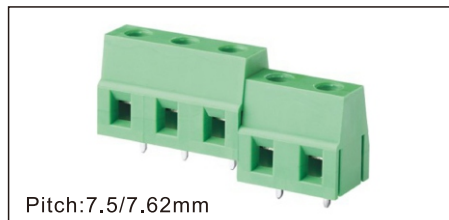

Pitch:7.5/7.62mm

NB128-7.5/7.62

技术参数 Technical Date

螺丝 Screws	M3.0, 钢, 镀锌 M3.0 Steel Zn plated
方块 Block	黄铜, 镀锡 Brass, Sn plated
方针 Pin header	黄铜, 镀锡 Brass, Sn plated
塑件 Housing	PA66, UL94V-0
额定电压/电流 Rated Voltage/Current	300 [V]/16 [A]
接线范围 Wire Range	22-12 [AWG]
扭矩 Torque	0.5 [Nm]
工作温度 Operating temperature	-40 ~ +105 [°C]

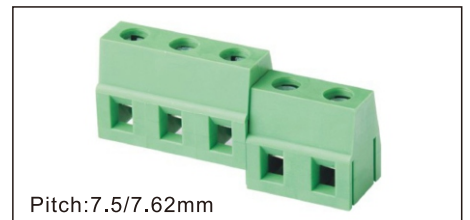

Pitch:7.5/7.62mm

NB128R-7.5/7.62

技术参数 Technical Date

螺丝 Screws	M3.0, 钢, 镀锌 M3.0 Steel Zn plated
方块 Block	黄铜, 镀锡 Brass, Sn plated
方针 Pin header	黄铜, 镀锡 Brass, Sn plated
塑件 Housing	PA66, UL94V-0
额定电压/电流 Rated Voltage/Current	300 [V]/16 [A]
接线范围 Wire Range	22-12 [AWG]
扭矩 Torque	0.5 [Nm]
工作温度 Operating temperature	-40 ~ +105 [°C]

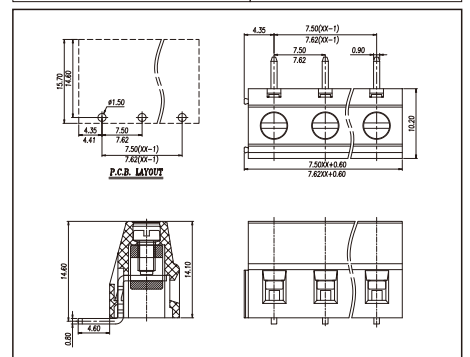
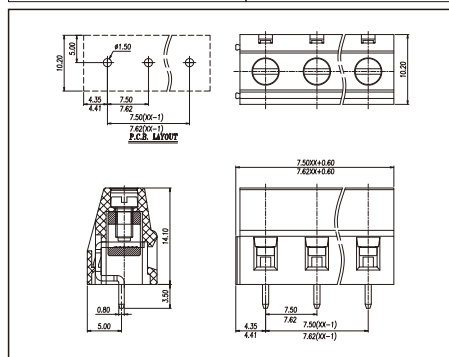
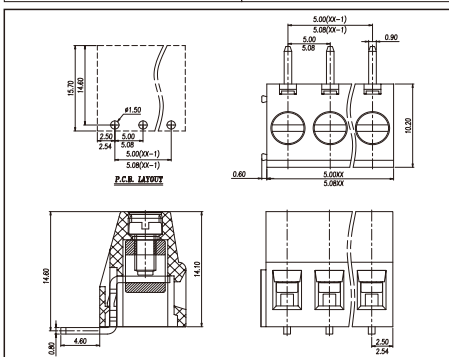

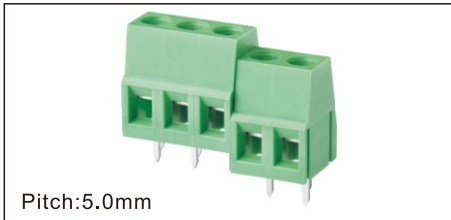

Pitch:5.0mm

NB128E-5.0

技术参数 Technical Date

螺丝 Screws	M3.0, 钢, 镀锌 M3.0 Steel Zn plated
方块 Block	黄铜, 镀锡 Brass, Sn plated
方针 Pin header	黄铜, 镀锡 Brass, Sn plated
塑件 Housing	PA66, UL94V-0
额定电压/电流 Rated Voltage/Current	300 [V]/16 [A]
接线范围 Wire Range	22-12 [AWG]
扭矩 Torque	0.5 [Nm]
工作温度 Operating temperature	-40 ~ +105 [°C]

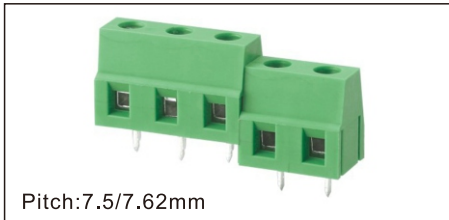
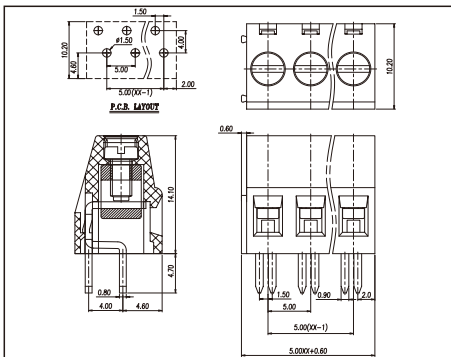

Pitch:7.5/7.62mm

NB128E-7.5/7.62

技术参数 Technical Date

螺丝 Screws	M3.0, 钢, 镀锌 M3.0 Steel Zn plated
方块 Block	黄铜, 镀锡 Brass, Sn plated
方针 Pin header	黄铜, 镀锡 Brass, Sn plated
塑件 Housing	PA66, UL94V-0
额定电压/电流 Rated Voltage/Current	300 [V]/16 [A]
接线范围 Wire Range	22-12 [AWG]
扭矩 Torque	0.5 [Nm]
工作温度 Operating temperature	-40 ~ +105 [°C]

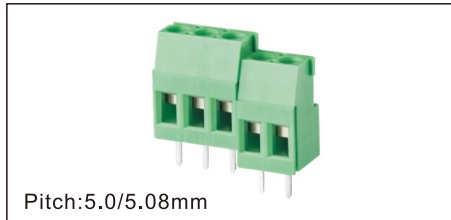
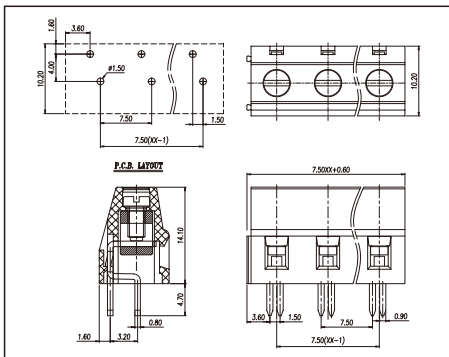

Pitch:5.0/5.08mm

NB129-5.0/5.08

技术参数 Technical Date

螺丝 Screws	M3.0, 钢, 镀锌 M3.0 Steel Zn plated
方块 Block	黄铜, 镀锡 Brass, Sn plated
方针 Pin header	黄铜, 镀锡 Brass, Sn plated
塑件 Housing	PA66, UL94V-0
额定电压/电流 Rated Voltage/Current	300 [V]/20 [A]
接线范围 Wire Range	26-12 [AWG]
扭矩 Torque	0.5 [Nm]
工作温度 Operating temperature	-40 ~ +105 [°C]

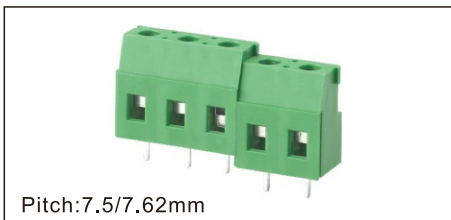
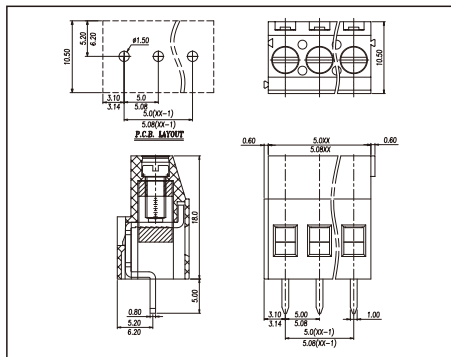

Pitch:7.5/7.62mm

NB129-7.5/7.62

技术参数 Technical Date

螺丝 Screws	M3.0, 钢, 镀锌 M3.0 Steel Zn plated
方块 Block	黄铜, 镀锡 Brass, Sn plated
方针 Pin header	黄铜, 镀锡 Brass, Sn plated
塑件 Housing	PA66, UL94V-0
额定电压/电流 Rated Voltage/Current	300 [V]/20 [A]
接线范围 Wire Range	26-12 [AWG]
扭矩 Torque	0.5 [Nm]
工作温度 Operating temperature	-40 ~ +105 [°C]

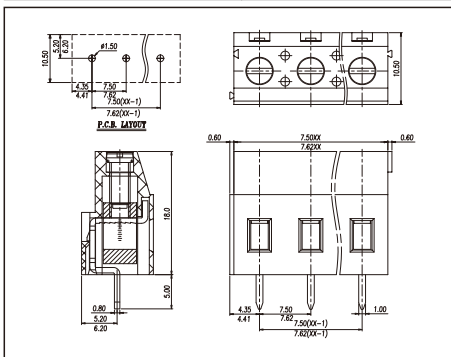

Pitch:5.0/5.08mm

NB129R-5.0/5.08

技术参数 Technical Date

螺丝 Screws	M3.0, 钢, 镀锌 M3.0 Steel Zn plated
方块 Block	黄铜, 镀锡 Brass, Sn plated
方针 Pin header	黄铜, 镀锡 Brass, Sn plated
塑件 Housing	PA66, UL94V-0
额定电压/电流 Rated Voltage/Current	300 [V]/20 [A]
接线范围 Wire Range	26-12 [AWG]
扭矩 Torque	0.5 [Nm]
工作温度 Operating temperature	-40 ~ +105 [°C]

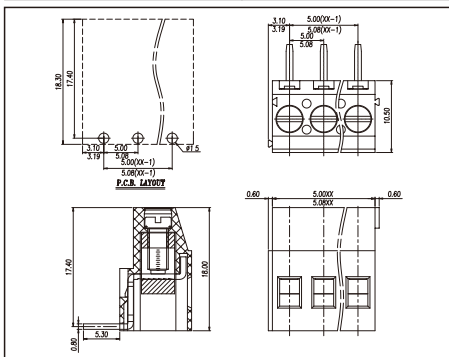

Pitch:7.5/7.62mm

NB129R-7.5/7.62

技术参数 Technical Date

螺丝 Screws	M3.0, 钢, 镀锌 M3.0 Steel Zn plated
方块 Block	黄铜, 镀锡 Brass, Sn plated
方针 Pin header	黄铜, 镀锡 Brass, Sn plated
塑件 Housing	PA66, UL94V-0
额定电压/电流 Rated Voltage/Current	300 [V]/20 [A]
接线范围 Wire Range	26-12 [AWG]
扭矩 Torque	0.5 [Nm]
工作温度 Operating temperature	-40 ~ +105 [°C]

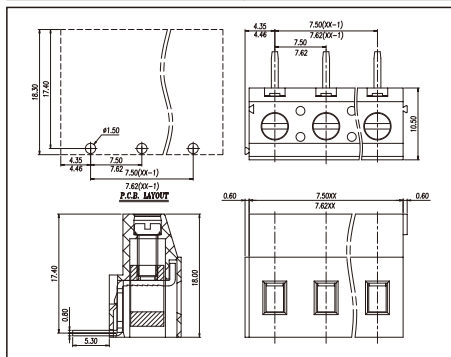



Pitch:5.0/5.08mm

NB130-5.0/5.08

技术参数 Technical Date

螺丝 Screws	M3.0, 钢, 镀锌 M3.0 Steel Zn plated
方块 Block	黄铜, 镀锡 Brass, Sn plated
方针 Pin header	黄铜, 镀锡 Brass, Sn plated
塑件 Housing	PA66, UL94V-0
额定电压/电流 Rated Voltage/Current	300 [V]/20 [A]
接线范围 Wire Range	26-12 [AWG]
扭矩 Torque	0.5 [Nm]
工作温度 Operating temperature	-40 ~ +105 [°C]



Pitch:7.5/7.62mm

NB130-7.5/7.62

技术参数 Technical Date

螺丝 Screws	M3.0, 钢, 镀锌 M3.0 Steel Zn plated
方块 Block	黄铜, 镀锡 Brass, Sn plated
方针 Pin header	黄铜, 镀锡 Brass, Sn plated
塑件 Housing	PA66, UL94V-0
额定电压/电流 Rated Voltage/Current	300 [V]/20 [A]
接线范围 Wire Range	26-12 [AWG]
扭矩 Torque	0.5 [Nm]
工作温度 Operating temperature	-40 ~ +105 [°C]



Pitch:5.0/5.08mm

NB130T2-5.0/5.08

技术参数 Technical Date

螺丝 Screws	M3.0, 钢, 镀锌 M3.0 Steel Zn plated
方块 Block	黄铜, 镀锡 Brass, Sn plated
方针 Pin header	黄铜, 镀锡 Brass, Sn plated
塑件 Housing	PA66, UL94V-0
额定电压/电流 Rated Voltage/Current	300 [V]/20 [A]
接线范围 Wire Range	26-12 [AWG]
扭矩 Torque	0.5 [Nm]
工作温度 Operating temperature	-40 ~ +105 [°C]

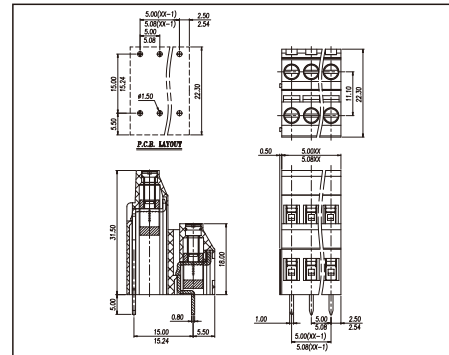
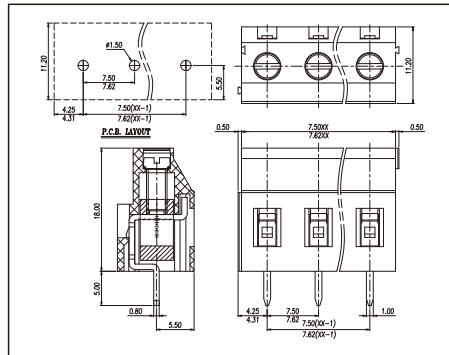
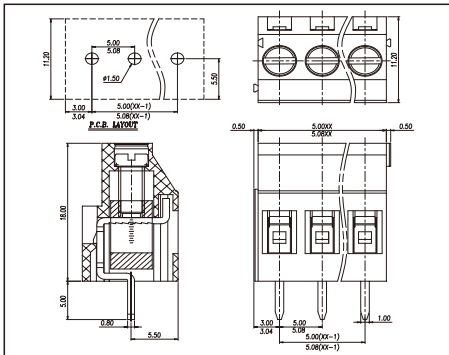

Pitch:5.0/5.08mm

NB130T2A-5.0/5.08

技术参数 Technical Date

螺丝 Screws	M3.0, 钢, 镀锌 M3.0 Steel Zn plated
方块 Block	黄铜, 镀锡 Brass, Sn plated
方针 Pin header	黄铜, 镀锡 Brass, Sn plated
塑件 Housing	PA66, UL94V-0
额定电压/电流 Rated Voltage/Current	300 [V]/20 [A]
接线范围 Wire Range	26-12 [AWG]
扭矩 Torque	0.5 [Nm]
工作温度 Operating temperature	-40 ~ +105 [°C]



Pitch:5.0/5.08mm

NB130T2B-5.0/5.08

技术参数 Technical Date

螺丝 Screws	M3.0, 钢, 镀锌 M3.0 Steel Zn plated
方块 Block	黄铜, 镀锡 Brass, Sn plated
方针 Pin header	黄铜, 镀锡 Brass, Sn plated
塑件 Housing	PA66, UL94V-0
额定电压/电流 Rated Voltage/Current	300 [V]/20 [A]
接线范围 Wire Range	26-12 [AWG]
扭矩 Torque	0.5 [Nm]
工作温度 Operating temperature	-40 ~ +105 [°C]

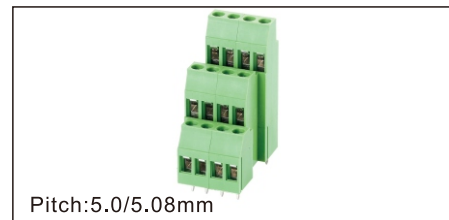

Pitch:5.0/5.08mm

NB130T3A-5.0/5.08

技术参数 Technical Date

螺丝 Screws	M3.0, 钢, 镀锌 M3.0 Steel Zn plated
方块 Block	黄铜, 镀锡 Brass, Sn plated
方针 Pin header	黄铜, 镀锡 Brass, Sn plated
塑件 Housing	PA66, UL94V-0
额定电压/电流 Rated Voltage/Current	300 [V]/20 [A]
接线范围 Wire Range	26-12 [AWG]
扭矩 Torque	0.5 [Nm]
工作温度 Operating temperature	-40 ~ +105 [°C]

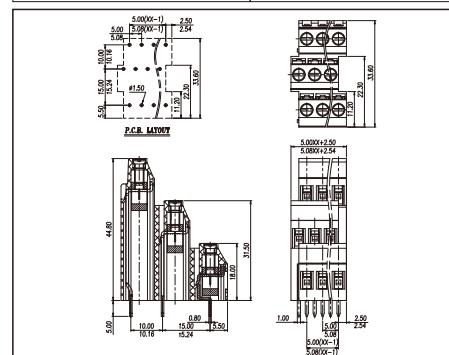
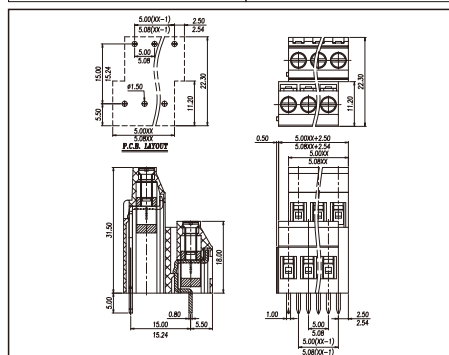
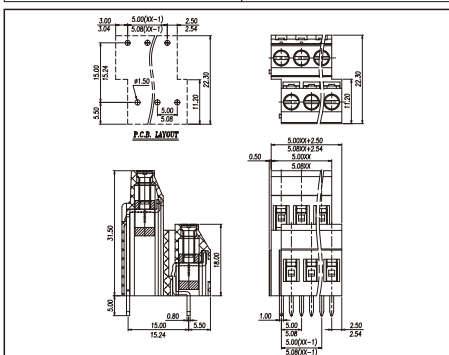



螺钉式PCB接线端子 PCB SCREW TERMINAL BLOCK

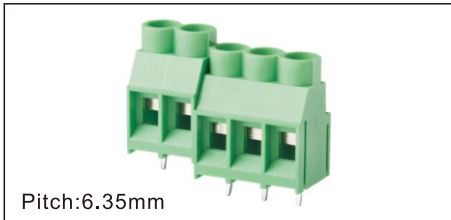

NB635-6.35

技术参数 Technical Date	
螺丝 Screws	M3.0, 钢, 镀锌 M3.0 Steel Zn plated
方块 Block	黄铜, 镀锡 Brass, Sn plated
方针 Pin header	黄铜, 镀锡 Brass, Sn plated
塑件 Housing	PA66, UL94V-0
额定电压/电流 Rated Voltage/Current	300 [V]/30 [A]
接线范围 Wire Range	26-10 [AWG]
扭矩 Torque	0.5 [Nm]
工作温度 Operating temperature	-40 ~ +105 [°C]

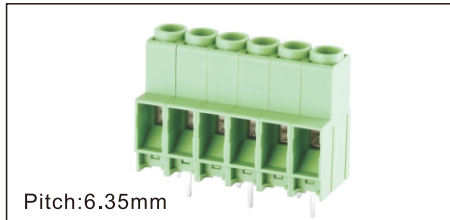

NB635VK-6.35

技术参数 Technical Date	
螺丝 Screws	M3.0, 钢, 镀锌 M3.0 Steel Zn plated
方块 Block	黄铜, 镀锡 Brass, Sn plated
方针 Pin header	黄铜, 镀锡 Brass, Sn plated
塑件 Housing	PA66, UL94V-0
额定电压/电流 Rated Voltage/Current	600 [V]/30 [A]
接线范围 Wire Range	24-10 [AWG]
扭矩 Torque	0.5 [Nm]
工作温度 Operating temperature	-40 ~ +105 [°C]

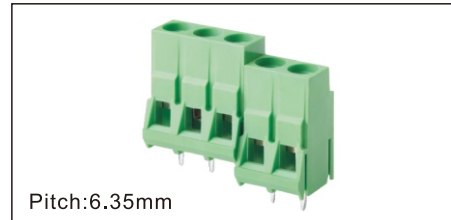

NB636-6.35

技术参数 Technical Date	
螺丝 Screws	M3.0, 钢, 镀锌 M3.0 Steel Zn plated
方块 Block	黄铜, 镀锡 Brass, Sn plated
方针 Pin header	黄铜, 镀锡 Brass, Sn plated
塑件 Housing	PA66, UL94V-0
额定电压/电流 Rated Voltage/Current	300 [V]/30 [A]
接线范围 Wire Range	26-10 [AWG]
扭矩 Torque	0.5 [Nm]
工作温度 Operating temperature	-40 ~ +105 [°C]

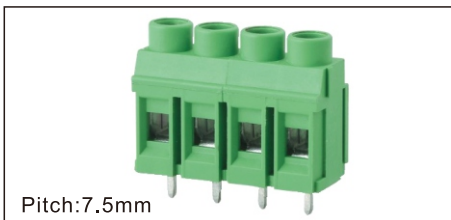
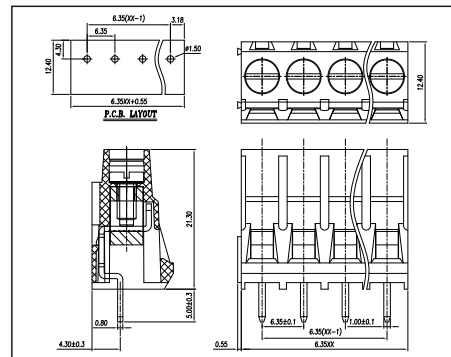
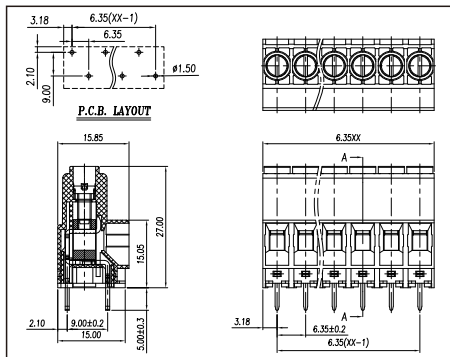
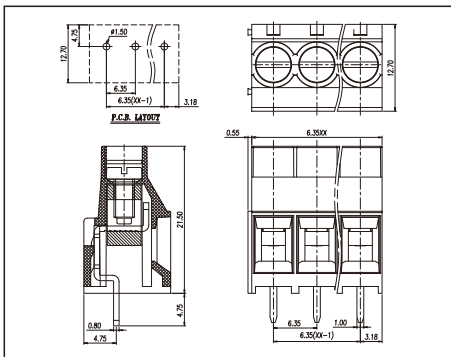

NB750-7.5

技术参数 Technical Date	
螺丝 Screws	M3.0, 钢, 镀锌 M3.0 Steel Zn plated
方块 Block	黄铜, 镀锡 Brass, Sn plated
方针 Pin header	黄铜, 镀锡 Brass, Sn plated
塑件 Housing	PA66, UL94V-0
额定电压/电流 Rated Voltage/Current	300 [V]/30 [A]
接线范围 Wire Range	26-10 [AWG]
扭矩 Torque	0.5 [Nm]
工作温度 Operating temperature	-40 ~ +105 [°C]

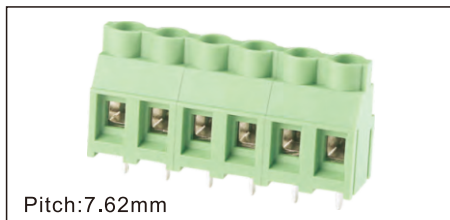

NB762-7.62

技术参数 Technical Date	
螺丝 Screws	M3.0, 钢, 镀锌 M3.0 Steel Zn plated
方块 Block	黄铜, 镀锡 Brass, Sn plated
方针 Pin header	黄铜, 镀锡 Brass, Sn plated
塑件 Housing	PA66, UL94V-0
额定电压/电流 Rated Voltage/Current	300 [V]/30 [A]
接线范围 Wire Range	26-10 [AWG]
扭矩 Torque	0.5 [Nm]
工作温度 Operating temperature	-40 ~ +105 [°C]

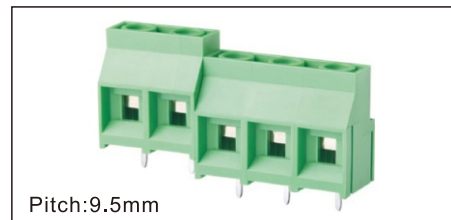

NB950-9.5

技术参数 Technical Date	
螺丝 Screws	M3.0, 钢, 镀锌 M3.0 Steel Zn plated
方块 Block	黄铜, 镀锡 Brass, Sn plated
方针 Pin header	黄铜, 镀锡 Brass, Sn plated
塑件 Housing	PA66, UL94V-0
额定电压/电流 Rated Voltage/Current	300 [V]/30 [A]
接线范围 Wire Range	26-10 [AWG]
扭矩 Torque	0.5 [Nm]
工作温度 Operating temperature	-40 ~ +105 [°C]

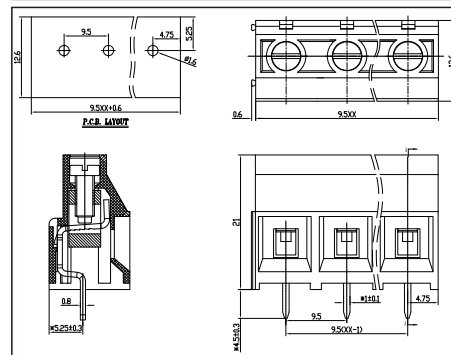
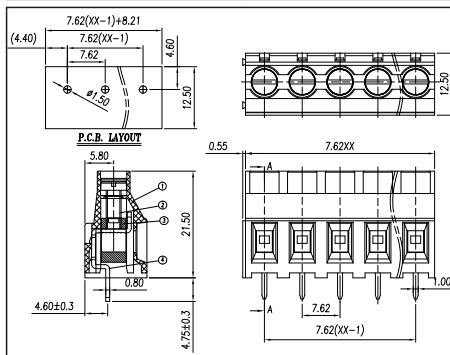
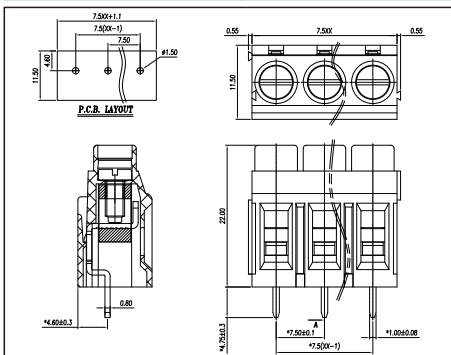

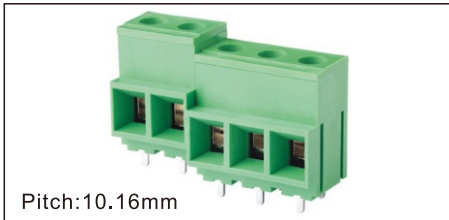

Pitch:10.16mm

NB116V-10.16

技术参数 Technical Date

螺丝 Screws	M4.0, 钢, 镀锌 M4.0 Steel Zn plated
方块 Block	黄铜, 镀锡 Brass, Sn plated
方针 Pin header	黄铜, 镀锡 Brass, Sn plated
塑件 Housing	PA66, UL94V-0
额定电压/电流 Rated Voltage/Current	300 [V]/52 [A]
接线范围 Wire Range	20-6 [AWG]
扭矩 Torque	1.2[Nm]
工作温度 Operating temperature	-40 ~ +105 [°C]

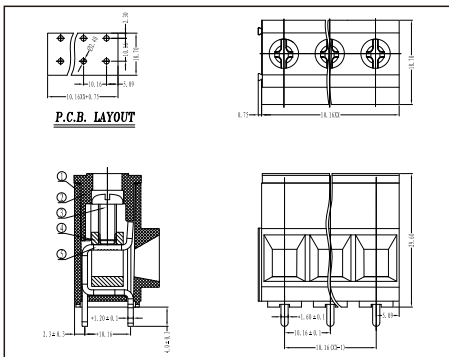

Pitch:10.16mm

NB116VW-10.16

技术参数 Technical Date

螺丝 Screws	M4.0, 钢, 镀锌 M4.0 Steel Zn plated
方块 Block	黄铜, 镀锡 Brass, Sn plated
方针 Pin header	黄铜, 镀锡 Brass, Sn plated
塑件 Housing	PA66, UL94V-0
额定电压/电流 Rated Voltage/Current	600 [V]/65 [A]
接线范围 Wire Range	20-6 [AWG]
扭矩 Torque	1.2[Nm]
工作温度 Operating temperature	-40 ~ +105 [°C]

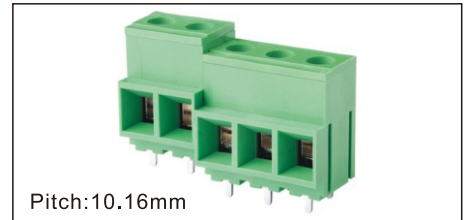
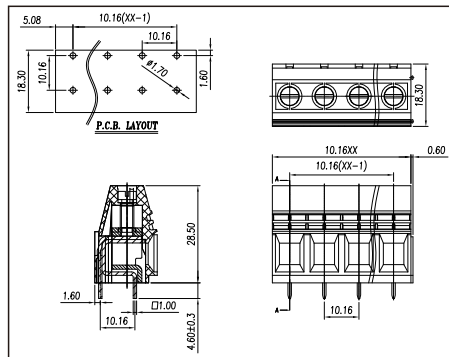

Pitch:10.16mm

NB116VK-10.16

技术参数 Technical Date

螺丝 Screws	M4.0, 钢, 镀锌 M4.0 Steel Zn plated
方块 Block	黄铜, 镀锡 Brass, Sn plated
方针 Pin header	黄铜, 镀锡 Brass, Sn plated
塑件 Housing	PA66, UL94V-0
额定电压/电流 Rated Voltage/Current	600 [V]/65 [A]
接线范围 Wire Range	20-6 [AWG]
扭矩 Torque	1.2[Nm]
工作温度 Operating temperature	-40 ~ +105 [°C]

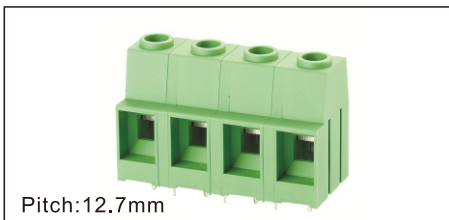
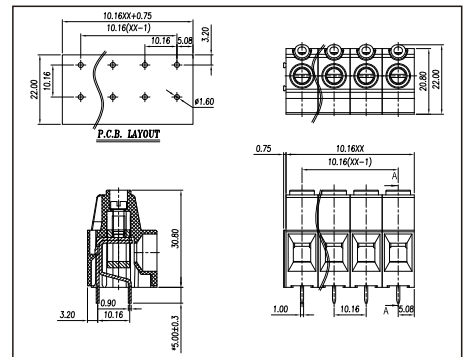

Pitch:12.7mm

NB116VK-12.7

技术参数 Technical Date

螺丝 Screws	M4.0, 钢, 镀锌 M4.0 Steel Zn plated
方块 Block	黄铜, 镀锡 Brass, Sn plated
方针 Pin header	黄铜, 镀锡 Brass, Sn plated
塑件 Housing	PA66, UL94V-0
额定电压/电流 Rated Voltage/Current	600 [V]/65 [A]
接线范围 Wire Range	20-6 [AWG]
扭矩 Torque	1.2[Nm]
工作温度 Operating temperature	-40 ~ +105 [°C]

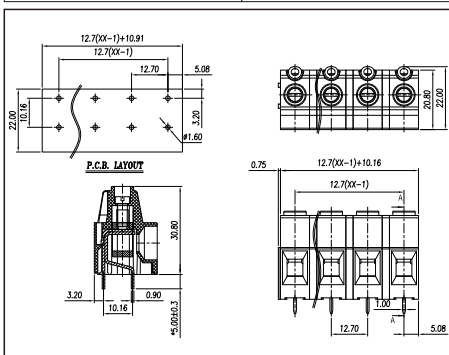

Pitch:12.7mm

NB117-12.7

技术参数 Technical Date

螺丝 Screws	M4.0, 钢, 镀锌 M4.0 Steel Zn plated
方块 Block	黄铜, 镀锡 Brass, Sn plated
方针 Pin header	黄铜, 镀锡 Brass, Sn plated
塑件 Housing	PA66, UL94V-0
额定电压/电流 Rated Voltage/Current	600 [V]/65 [A]
接线范围 Wire Range	20-6 [AWG]
扭矩 Torque	1.2[Nm]
工作温度 Operating temperature	-40 ~ +105 [°C]

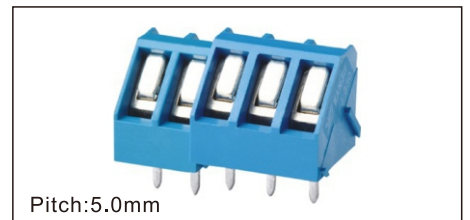
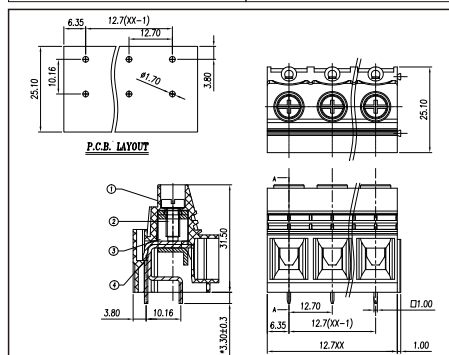

Pitch:5.0mm

NB330-5.0

技术参数 Technical Date

螺丝 Screws	M2.5, 钢, 镀锌 M2.5 Steel Zn plated
弹片 Shrapnel	磷青铜, 镀镍 Phosphor bronze, Ni plated
方针 Pin header	黄铜, 镀锡 Brass, Sn plated
塑件 Housing	PA66, UL94V-0
额定电压/电流 Rated Voltage/Current	300 [V]/15 [A]
接线范围 Wire Range	28-14 [AWG]
扭矩 Torque	0.4[Nm]
工作温度 Operating temperature	-40 ~ +105 [°C]

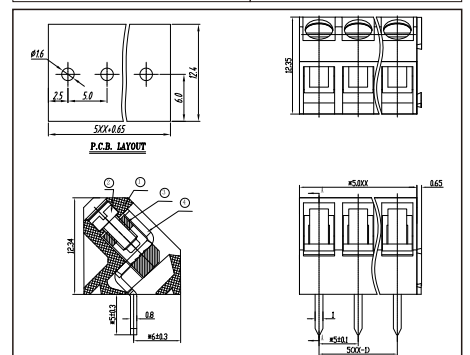



Pitch:10.0mm

NB410-10.0

技术参数 Technical Date	
螺丝 Screws	M3.0, 钢, 镀锌 M3.0 Steel Zn plated
方块 Block	黄铜, 镀锡 Brass, Sn plated
方针 Pin header	黄铜, 镀锡 Brass, Sn plated
塑件 Housing	PA66, UL94V-0
额定电压/电流 Rated Voltage/Current	300 [V]/20 [A]
接线范围 Wire Range	26-12 [AWG]
扭矩 Torque	0.5 [Nm]
工作温度 Operating temperature	-40 ~ +105 [°C]

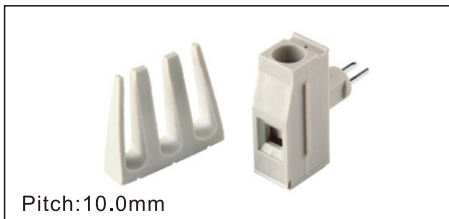
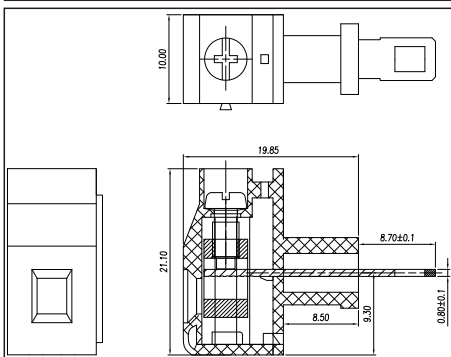

Pitch:10.0mm

NB1010-10.0

技术参数 Technical Date	
螺丝 Screws	M4.0, 钢, 镀锌 M4.0 Steel Zn plated
方块 Block	黄铜, 镀锡 Brass, Sn plated
方针 Pin header	黄铜, 镀锡 Brass, Sn plated
塑件 Housing	PA66, UL94V-0
额定电压/电流 Rated Voltage/Current	300 [V]/30 [A]
接线范围 Wire Range	26-10 [AWG]
扭矩 Torque	1.2 [Nm]
工作温度 Operating temperature	-40 ~ +105 [°C]

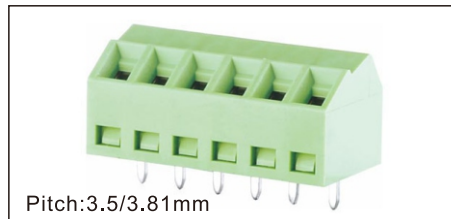
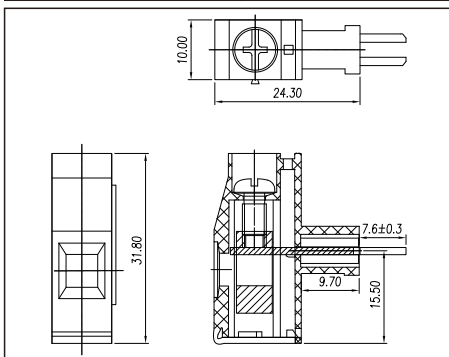

Pitch:3.5/3.81mm

NBXD350-3.5/XD381-3.81

技术参数 Technical Date	
螺丝 Screws	M2.0, 钢, 镀锌 M2.0 Steel Zn plated
方块 Block	黄铜, 镀锡 Brass, Sn plated
方针 Pin header	黄铜, 镀锡 Brass, Sn plated
塑件 Housing	PA66, UL94V-0
额定电压/电流 Rated Voltage/Current	300 [V]/10 [A]
接线范围 Wire Range	26-12 [AWG]
扭矩 Torque	0.2 [Nm]
工作温度 Operating temperature	-40 ~ +105 [°C]

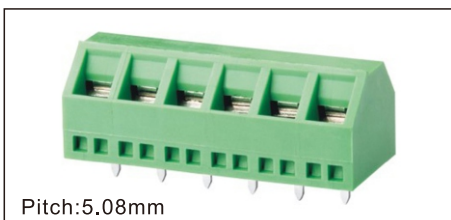
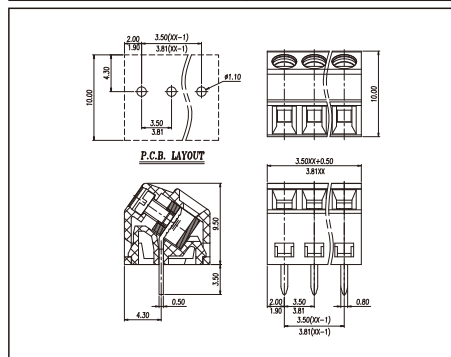

Pitch:5.08mm

NBXD508-5.08

技术参数 Technical Date	
螺丝 Screws	M3.0, 钢, 镀锌 M3.0 Steel Zn plated
方块 Block	黄铜, 镀锡 Brass, Sn plated
方针 Pin header	黄铜, 镀锡 Brass, Sn plated
塑件 Housing	PA66, UL94V-0
额定电压/电流 Rated Voltage/Current	300 [V]/15 [A]
接线范围 Wire Range	26-14 [AWG]
扭矩 Torque	0.5 [Nm]
工作温度 Operating temperature	-40 ~ +105 [°C]

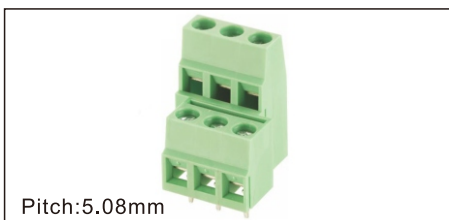
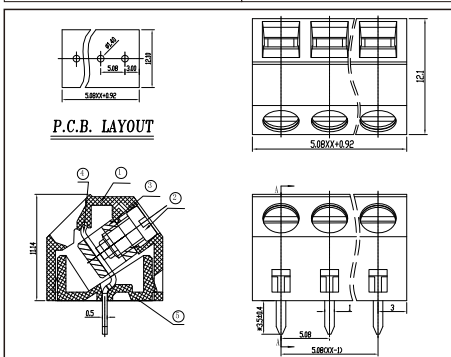

Pitch:5.08mm

NB127-5.08

技术参数 Technical Date	
螺丝 Screws	M3.0, 钢, 镀锌 M3.0 Steel Zn plated
方块 Block	黄铜, 镀锡 Brass, Sn plated
方针 Pin header	黄铜, 镀锡 Brass, Sn plated
塑件 Housing	PA66, UL94V-0
额定电压/电流 Rated Voltage/Current	300 [V]/12 [A]
接线范围 Wire Range	26-14 [AWG]
扭矩 Torque	0.5 [Nm]
工作温度 Operating temperature	-40 ~ +105 [°C]

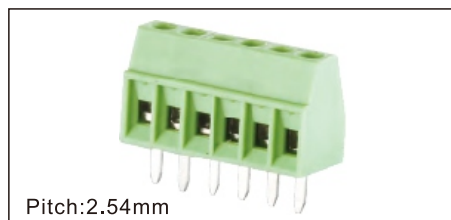
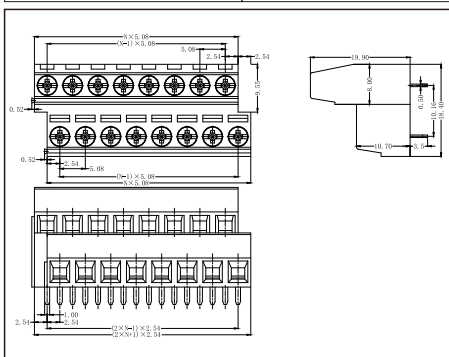

Pitch:2.54mm

NBEK254-2.54

技术参数 Technical Date	
螺丝 Screws	M1.6, 钢, 镀锌 M1.6 Steel Zn plated
方块 Block	黄铜, 镀锡 Brass, Sn plated
方针 Pin header	黄铜, 镀锡 Brass, Sn plated
塑件 Housing	PA66, UL94V-0
额定电压/电流 Rated Voltage/Current	157 [V]/7 [A]
接线范围 Wire Range	26-18 [AWG]
扭矩 Torque	0.1 [Nm]
工作温度 Operating temperature	-40 ~ +105 [°C]

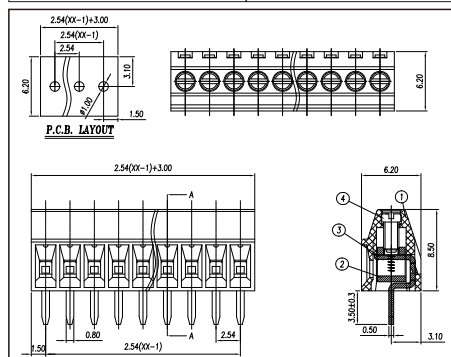

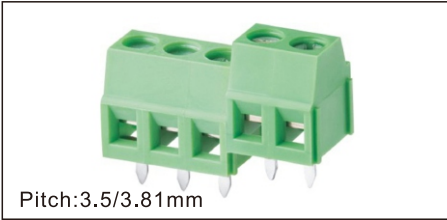

Pitch:3.5/3.81mm

NBEK350-3.5/EK381-3.81

技术参数 Technical Date

螺丝 Screws	M2.0, 钢, 镀锌 M2.0 Steel Zn plated
方块 Block	黄铜, 镀锡 Brass, Sn plated
方针 Pin header	黄铜, 镀锡 Brass, Sn plated
塑件 Housing	PA66, UL94V-0
额定电压/电流 Rated Voltage/Current	300 [V]/10 [A]
接线范围 Wire Range	28-16 [AWG]
扭矩 Torque	0.2[Nm]
工作温度 Operating temperature	-40 ~ +105 [°C]

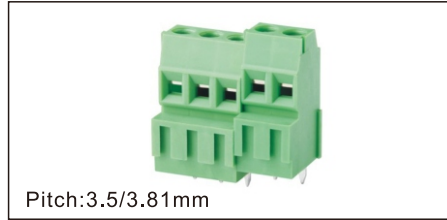
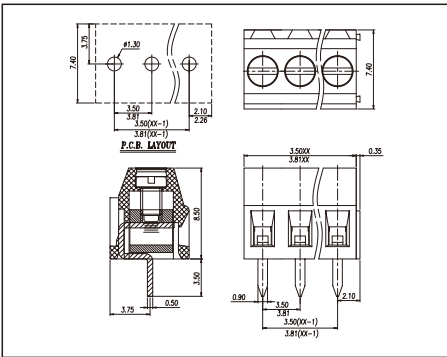

Pitch:3.5/3.81mm

NBEEK350-3.5/NBEEK381-3.81

技术参数 Technical Date

螺丝 Screws	M2.0, 钢, 镀锌 M2.0 Steel Zn plated
方块 Block	黄铜, 镀锡 Brass, Sn plated
方针 Pin header	黄铜, 镀锡 Brass, Sn plated
塑件 Housing	PA66, UL94V-0
额定电压/电流 Rated Voltage/Current	300 [V]/10 [A]
接线范围 Wire Range	28-16 [AWG]
扭矩 Torque	0.2[Nm]
工作温度 Operating temperature	-40 ~ +105 [°C]

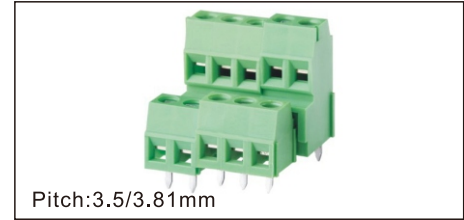
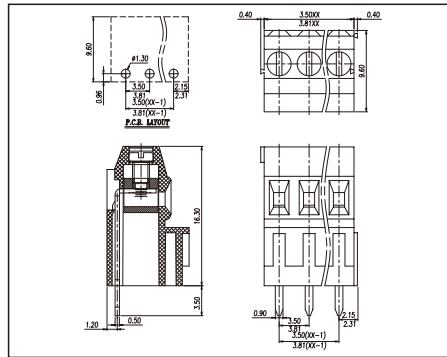

Pitch:3.5/3.81mm

NBEK350A-3.5/NBEK381A-3.81

技术参数 Technical Date

螺丝 Screws	M2.0, 钢, 镀锌 M2.0 Steel Zn plated
方块 Block	黄铜, 镀锡 Brass, Sn plated
方针 Pin header	黄铜, 镀锡 Brass, Sn plated
塑件 Housing	PA66, UL94V-0
额定电压/电流 Rated Voltage/Current	300 [V]/10 [A]
接线范围 Wire Range	28-16 [AWG]
扭矩 Torque	0.2[Nm]
工作温度 Operating temperature	-40 ~ +105 [°C]

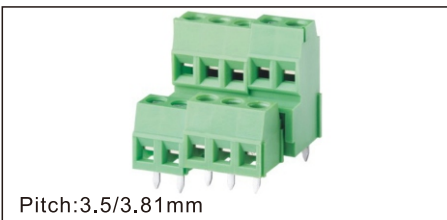
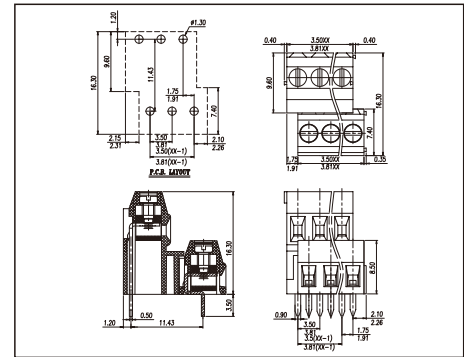

Pitch:3.5/3.81mm

NBEK350B-3.5/NBEK381B-3.81

技术参数 Technical Date

螺丝 Screws	M2.5, 钢, 镀锌 M2.5 Steel Zn plated
方块 Block	黄铜, 镀锡 Brass, Sn plated
方针 Pin header	黄铜, 镀锡 Brass, Sn plated
塑件 Housing	PA66, UL94V-0
额定电压/电流 Rated Voltage/Current	300 [V]/15 [A]
接线范围 Wire Range	30-14 [AWG]
扭矩 Torque	0.4[Nm]
工作温度 Operating temperature	-40 ~ +105 [°C]

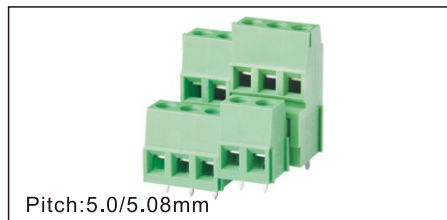
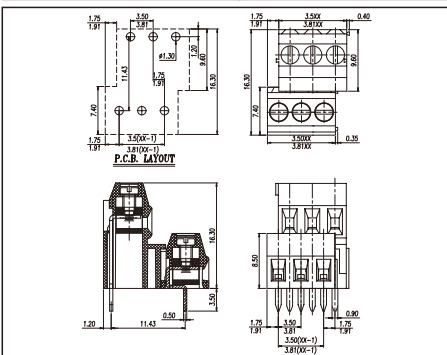

Pitch:5.0/5.08mm

NBEEK500-5.0/NBEEK508-5.08

技术参数 Technical Date

螺丝 Screws	M2.5, 钢, 镀锌 M2.5 Steel Zn plated
方块 Block	黄铜, 镀锡 Brass, Sn plated
方针 Pin header	黄铜, 镀锡 Brass, Sn plated
塑件 Housing	PA66, UL94V-0
额定电压/电流 Rated Voltage/Current	300 [V]/15 [A]
接线范围 Wire Range	30-14 [AWG]
扭矩 Torque	0.4[Nm]
工作温度 Operating temperature	-40 ~ +105 [°C]

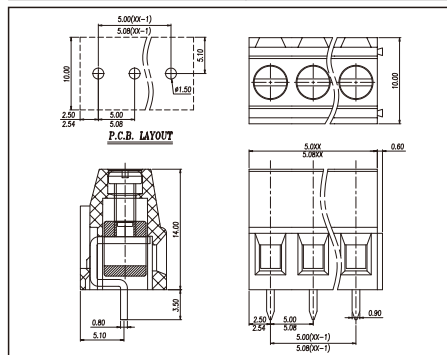

Pitch:5.0/5.08mm

NBEEK500-5.0/NBEEK508-5.08

技术参数 Technical Date

螺丝 Screws	M2.5, 钢, 镀锌 M2.5 Steel Zn plated
方块 Block	黄铜, 镀锡 Brass, Sn plated
方针 Pin header	黄铜, 镀锡 Brass, Sn plated
塑件 Housing	PA66, UL94V-0
额定电压/电流 Rated Voltage/Current	300 [V]/15 [A]
接线范围 Wire Range	30-14 [AWG]
扭矩 Torque	0.4[Nm]
工作温度 Operating temperature	-40 ~ +105 [°C]

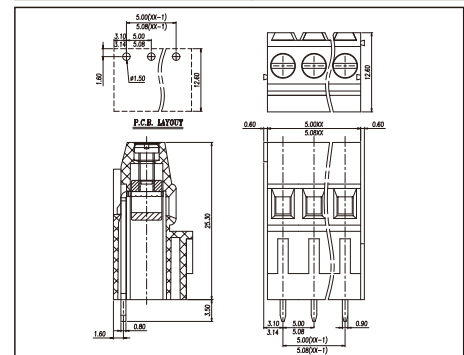



Pitch:5.0/5.08mm

NBE3K500-5.0/NBE3K508-5.0

技术参数 Technical Date

螺丝 Screws	M2.5, 钢, 镀锌 M2.5 Steel Zn plated
方块 Block	黄铜, 镀锡 Brass, Sn plated
方针 Pin header	黄铜, 镀锡 Brass, Sn plated
塑件 Housing	PA66, UL94V-0
额定电压/电流 Rated Voltage/Current	300 [V]/15 [A]
接线范围 Wire Range	30-14 [AWG]
扭矩 Torque	0.4 [Nm]
工作温度 Operating temperature	-40 ~ +105 [°C]

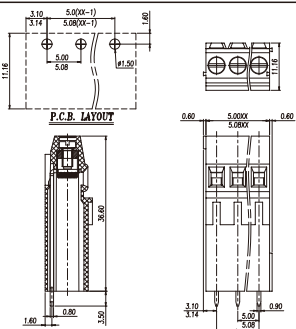

Pitch:5.0/5.08mm

NBEK500A-5.0/NBEK508A-5.0

技术参数 Technical Date

螺丝 Screws	M2.5, 钢, 镀锌 M2.5 Steel Zn plated
方块 Block	黄铜, 镀锡 Brass, Sn plated
方针 Pin header	黄铜, 镀锡 Brass, Sn plated
塑件 Housing	PA66, UL94V-0
额定电压/电流 Rated Voltage/Current	300 [V]/15 [A]
接线范围 Wire Range	30-14 [AWG]
扭矩 Torque	0.4 [Nm]
工作温度 Operating temperature	-40 ~ +105 [°C]

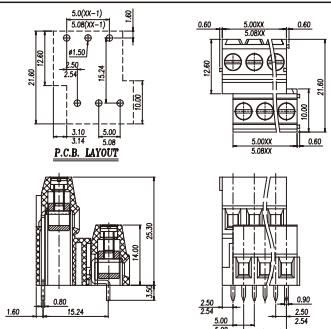

Pitch:5.0/5.08mm

NBEK500B-5.0/NBEK508B-5.0

技术参数 Technical Date

螺丝 Screws	M2.5, 钢, 镀锌 M2.5 Steel Zn plated
方块 Block	黄铜, 镀锡 Brass, Sn plated
方针 Pin header	黄铜, 镀锡 Brass, Sn plated
塑件 Housing	PA66, UL94V-0
额定电压/电流 Rated Voltage/Current	300 [V]/15 [A]
接线范围 Wire Range	30-14 [AWG]
扭矩 Torque	0.4 [Nm]
工作温度 Operating temperature	-40 ~ +105 [°C]

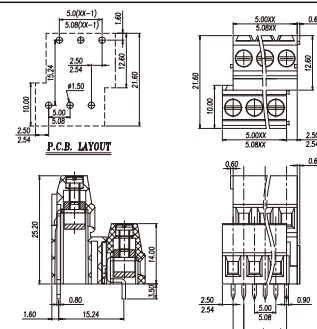

Pitch:5.0/5.08mm

NBE2K500A-5.0/NBE2K508A-5.0

技术参数 Technical Date

螺丝 Screws	M2.5, 钢, 镀锌 M2.5 Steel Zn plated
方块 Block	黄铜, 镀锡 Brass, Sn plated
方针 Pin header	黄铜, 镀锡 Brass, Sn plated
塑件 Housing	PA66, UL94V-0
额定电压/电流 Rated Voltage/Current	300 [V]/15 [A]
接线范围 Wire Range	30-14 [AWG]
扭矩 Torque	0.4 [Nm]
工作温度 Operating temperature	-40 ~ +105 [°C]

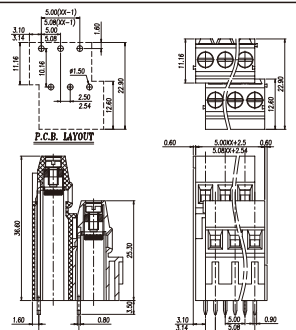

Pitch:5.0/5.08mm

NBE2K500B-5.0/NBE2K508B-5.0

技术参数 Technical Date

螺丝 Screws	M2.5, 钢, 镀锌 M2.5 Steel Zn plated
方块 Block	黄铜, 镀锡 Brass, Sn plated
方针 Pin header	黄铜, 镀锡 Brass, Sn plated
塑件 Housing	PA66, UL94V-0
额定电压/电流 Rated Voltage/Current	300 [V]/15 [A]
接线范围 Wire Range	30-14 [AWG]
扭矩 Torque	0.4 [Nm]
工作温度 Operating temperature	-40 ~ +105 [°C]

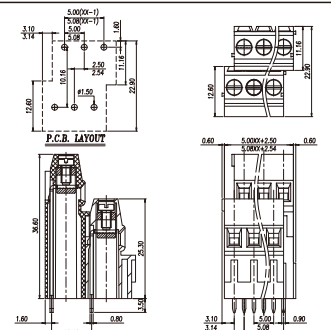

Pitch:5.0/5.08mm

NBE3K500A-5.0/NBE3K508A-5.0

技术参数 Technical Date

螺丝 Screws	M2.5, 钢, 镀锌 M2.5 Steel Zn plated
方块 Block	黄铜, 镀锡 Brass, Sn plated
方针 Pin header	黄铜, 镀锡 Brass, Sn plated
塑件 Housing	PA66, UL94V-0
额定电压/电流 Rated Voltage/Current	300 [V]/15 [A]
接线范围 Wire Range	30-14 [AWG]
扭矩 Torque	0.4 [Nm]
工作温度 Operating temperature	-40 ~ +105 [°C]

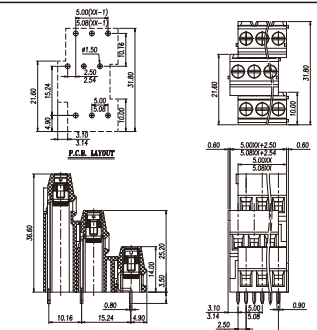

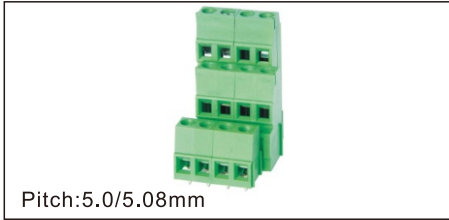

Pitch:5.0/5.08mm

NBE3K500B-5.0/NBE3K508B-5.08

技术参数 Technical Date	
螺丝 Screws	M2.5, 钢, 镀锌 M2.5 Steel Zn plated
方块 Block	黄铜, 镀锡 Brass, Sn plated
方针 Pin header	黄铜, 镀锡 Brass, Sn plated
塑件 Housing	PA66, UL94V-0
额定电压/电流 Rated Voltage/Current	300 [V]/15 [A]
接线范围 Wire Range	30-14 [AWG]
扭矩 Torque	0.4 [Nm]
工作温度 Operating temperature	-40 ~ +105 [°C]

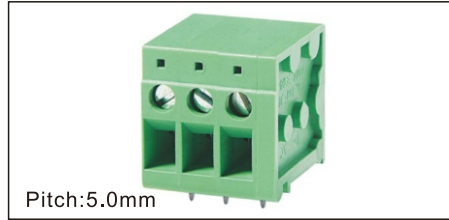
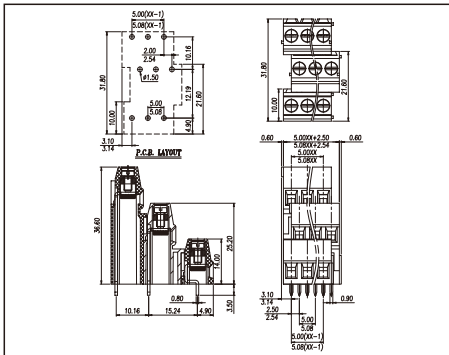

Pitch:5.0mm

NB105R-5.0

技术参数 Technical Date	
螺丝 Screws	M2.5, 钢, 镀锌 M2.5 Steel Zn plated
方块 Block	黄铜, 镀锡 Brass, Sn plated
方针 Pin header	黄铜, 镀锡 Brass, Sn plated
塑件 Housing	PA66, UL94V-0
额定电压/电流 Rated Voltage/Current	300 [V]/20 [A]
接线范围 Wire Range	26-12 [AWG]
扭矩 Torque	0.4 [Nm]
工作温度 Operating temperature	-40 ~ +105 [°C]

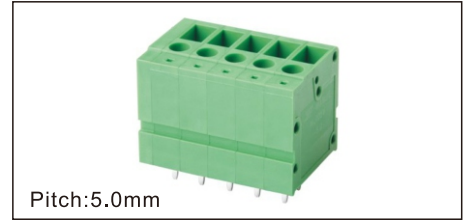
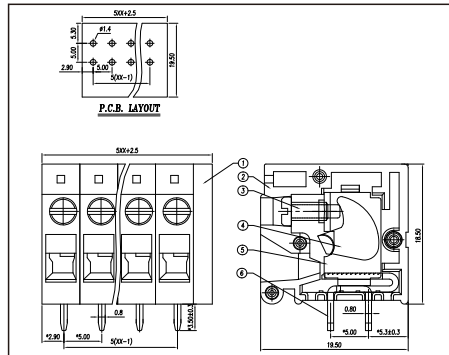

Pitch:5.0mm

NB105V-5.0

技术参数 Technical Date	
螺丝 Screws	M2.5, 钢, 镀锌 M2.5 Steel Zn plated
方块 Block	黄铜, 镀锡 Brass, Sn plated
方针 Pin header	黄铜, 镀锡 Brass, Sn plated
塑件 Housing	PA66, UL94V-0
额定电压/电流 Rated Voltage/Current	300 [V]/20 [A]
接线范围 Wire Range	26-12 [AWG]
扭矩 Torque	0.4 [Nm]
工作温度 Operating temperature	-40 ~ +105 [°C]

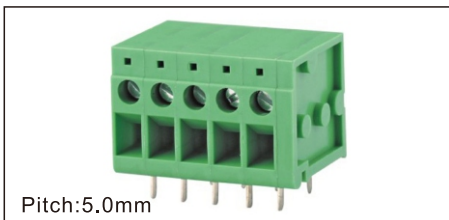
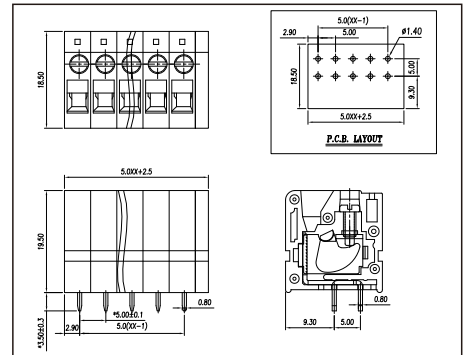

Pitch:5.0mm

NB105RA-5.0

技术参数 Technical Date	
螺丝 Screws	M2.5, 钢, 镀锌 M2.5 Steel Zn plated
方块 Block	黄铜, 镀锡 Brass, Sn plated
方针 Pin header	黄铜, 镀锡 Brass, Sn plated
塑件 Housing	PA66, UL94V-0
额定电压/电流 Rated Voltage/Current	300 [V]/20 [A]
接线范围 Wire Range	26-12 [AWG]
扭矩 Torque	0.4 [Nm]
工作温度 Operating temperature	-40 ~ +105 [°C]

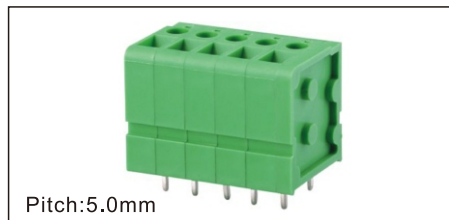
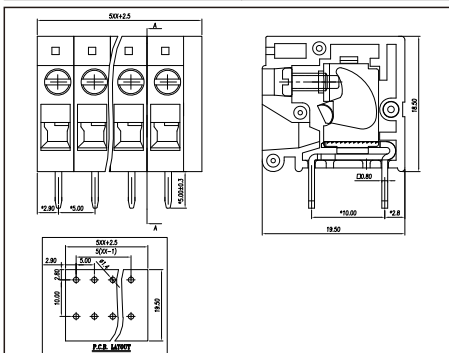

Pitch:5.0mm

NB105VA-5.0

技术参数 Technical Date	
螺丝 Screws	M2.5, 钢, 镀锌 M2.5 Steel Zn plated
方块 Block	黄铜, 镀锡 Brass, Sn plated
方针 Pin header	黄铜, 镀锡 Brass, Sn plated
塑件 Housing	PA66, UL94V-0
额定电压/电流 Rated Voltage/Current	300 [V]/20 [A]
接线范围 Wire Range	26-12 [AWG]
扭矩 Torque	0.4 [Nm]
工作温度 Operating temperature	-40 ~ +105 [°C]

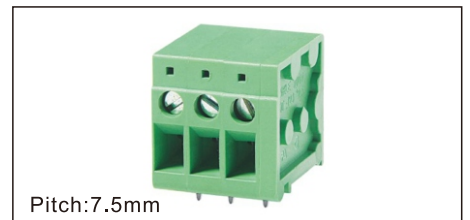
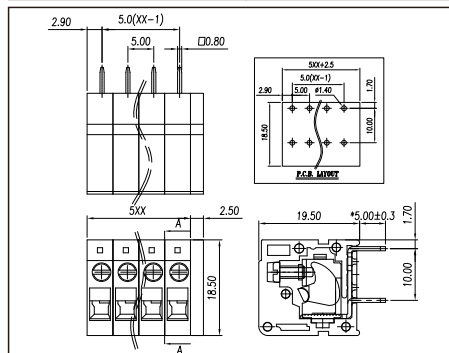

Pitch:7.5mm

NB105R-7.5

技术参数 Technical Date	
螺丝 Screws	M2.5, 钢, 镀锌 M2.5 Steel Zn plated
方块 Block	黄铜, 镀锡 Brass, Sn plated
方针 Pin header	黄铜, 镀锡 Brass, Sn plated
塑件 Housing	PA66, UL94V-0
额定电压/电流 Rated Voltage/Current	300 [V]/20 [A]
接线范围 Wire Range	26-12 [AWG]
扭矩 Torque	0.4 [Nm]
工作温度 Operating temperature	-40 ~ +105 [°C]

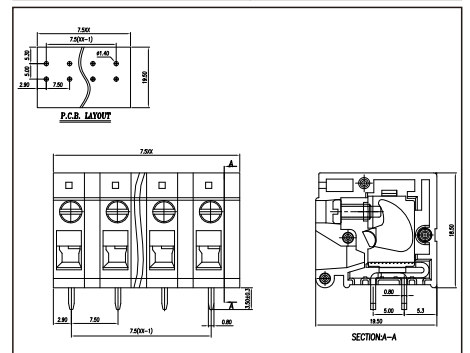

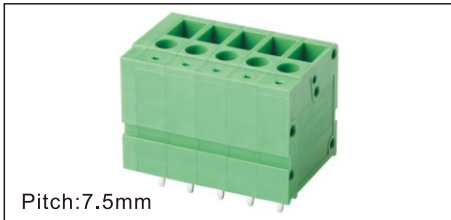

Pitch:7.5mm

NB105V-7.5

技术参数 Technical Date	
螺丝 Screws	M2.5, 钢, 镀锌 M2.5 Steel Zn plated
方块 Block	黄铜, 镀锡 Brass, Sn plated
方针 Pin header	黄铜, 镀锡 Brass, Sn plated
塑件 Housing	PA66, UL94V-0
额定电压/电流 Rated Voltage/Current	300 [V]/20 [A]
接线范围 Wire Range	26-12 [AWG]
扭矩 Torque	0.4 [Nm]
工作温度 Operating temperature	-40 ~ +105 [°C]

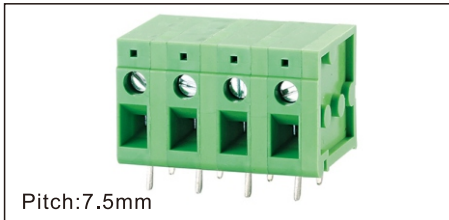
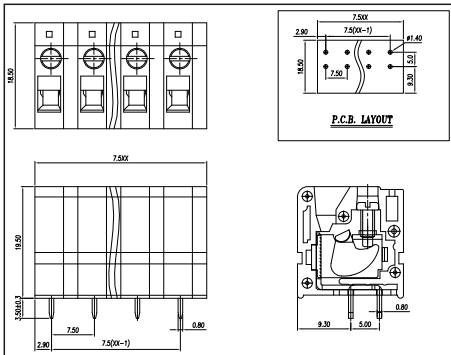

Pitch:7.5mm

NB105RA-7.5

技术参数 Technical Date	
螺丝 Screws	M2.5, 钢, 镀锌 M2.5 Steel Zn plated
方块 Block	黄铜, 镀锡 Brass, Sn plated
方针 Pin header	黄铜, 镀锡 Brass, Sn plated
塑件 Housing	PA66, UL94V-0
额定电压/电流 Rated Voltage/Current	300 [V]/20 [A]
接线范围 Wire Range	26-12 [AWG]
扭矩 Torque	0.4 [Nm]
工作温度 Operating temperature	-40 ~ +105 [°C]

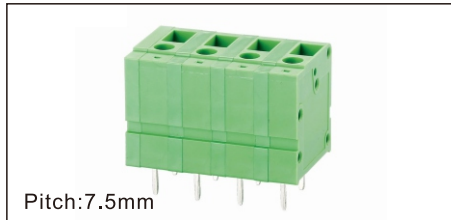
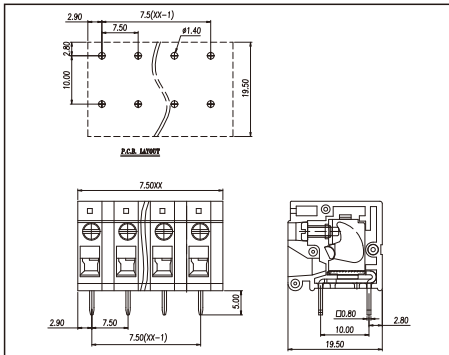

Pitch:7.5mm

NB105VA-7.5

技术参数 Technical Date	
螺丝 Screws	M2.5, 钢, 镀锌 M2.5 Steel Zn plated
方块 Block	黄铜, 镀锡 Brass, Sn plated
方针 Pin header	黄铜, 镀锡 Brass, Sn plated
塑件 Housing	PA66, UL94V-0
额定电压/电流 Rated Voltage/Current	300 [V]/20 [A]
接线范围 Wire Range	26-12 [AWG]
扭矩 Torque	0.4 [Nm]
工作温度 Operating temperature	-40 ~ +105 [°C]

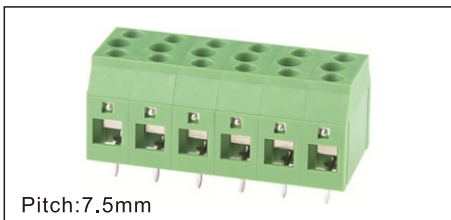
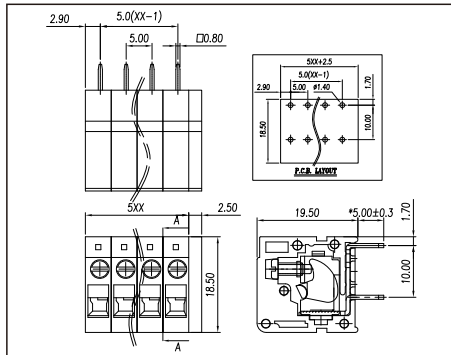

Pitch:7.5mm

NBDS4-7.5

技术参数 Technical Date	
螺丝 Screws	M3.0, 钢, 镀锌 M3.0 Steel Zn plated
方块 Block	黄铜, 镀锡 Brass, Sn plated
方针 Pin header	黄铜, 镀锡 Brass, Sn plated
塑件 Housing	PA66, UL94V-0
额定电压/电流 Rated Voltage/Current	300 [V]/30 [A]
接线范围 Wire Range	24-10 [AWG]
扭矩 Torque	0.5 [Nm]
工作温度 Operating temperature	-40 ~ +105 [°C]

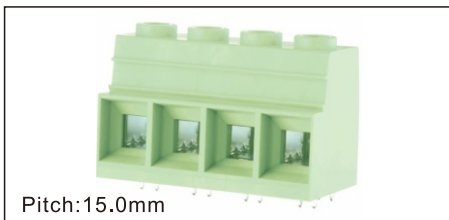
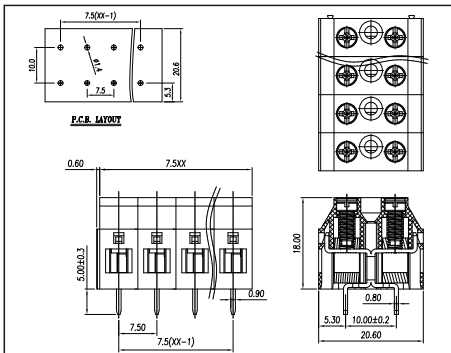

Pitch:15.0mm

NB118-15.0

技术参数 Technical Date	
螺丝 Screws	M5.0, 钢, 镀锌 M5.0 Steel Zn plated
方块 Block	黄铜, 镀锡 Brass, Sn plated
方针 Pin header	黄铜, 镀锡 Brass, Sn plated
塑件 Housing	PA66, UL94V-0
额定电压/电流 Rated Voltage/Current	600 [V]/115 [A]
接线范围 Wire Range	20-12 [AWG]
扭矩 Torque	2.0 [Nm]
工作温度 Operating temperature	-40 ~ +105 [°C]

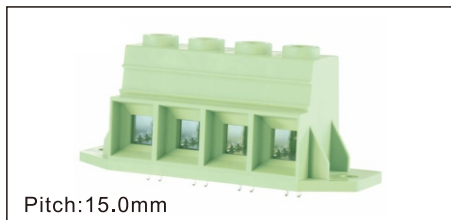
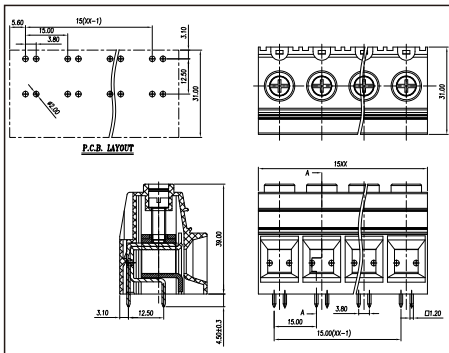

Pitch:15.0mm

NB118M-15.0

技术参数 Technical Date	
螺丝 Screws	M5.0, 钢, 镀锌 M5.0 Steel Zn plated
方块 Block	黄铜, 镀锡 Brass, Sn plated
方针 Pin header	黄铜, 镀锡 Brass, Sn plated
塑件 Housing	PA66, UL94V-0
额定电压/电流 Rated Voltage/Current	600 [V]/115 [A]
接线范围 Wire Range	20-2 [AWG]
扭矩 Torque	2.0 [Nm]
工作温度 Operating temperature	-40 ~ +105 [°C]

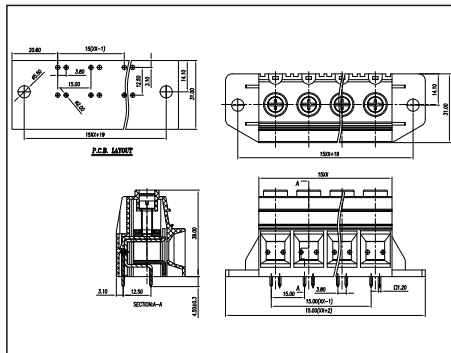

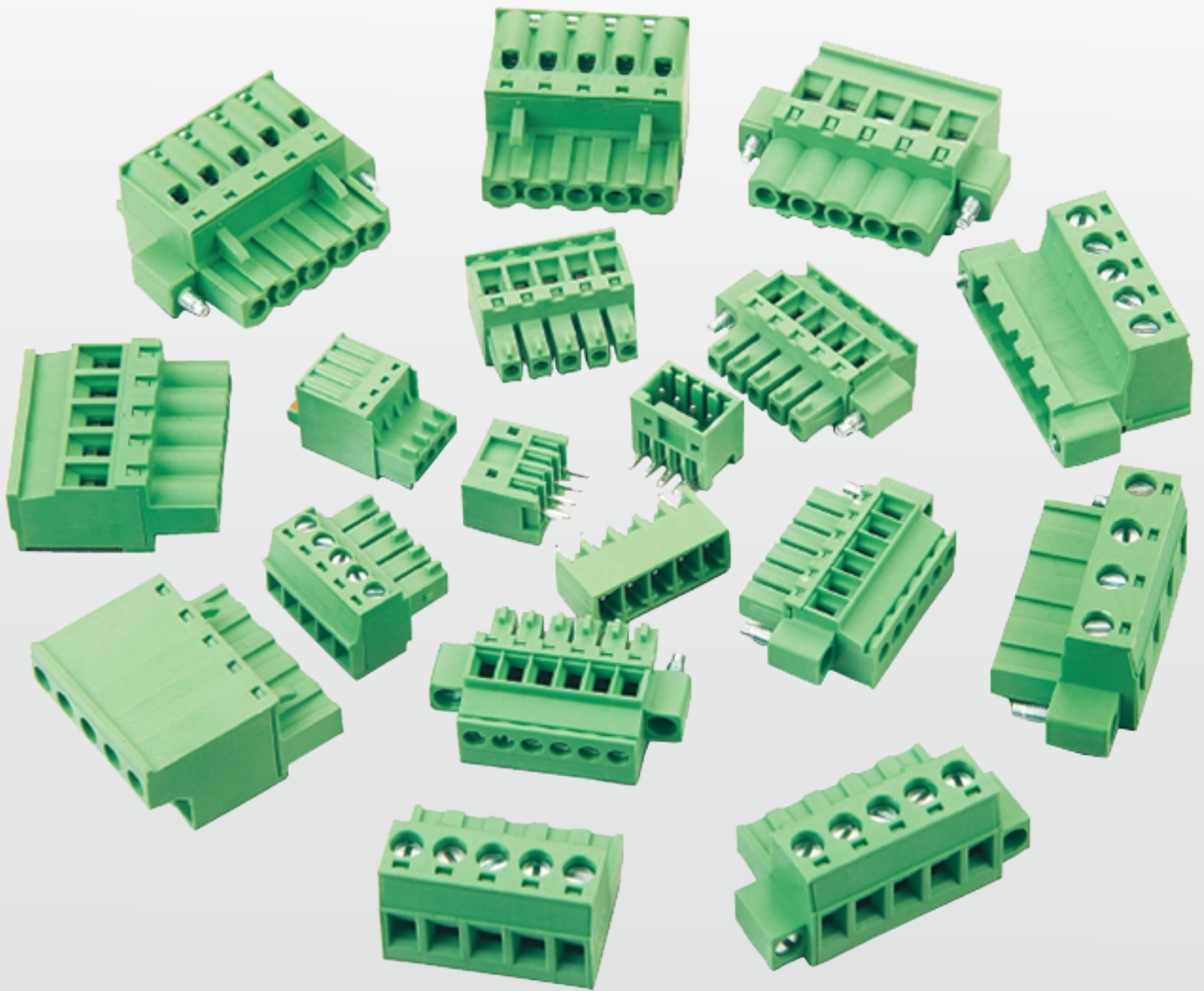

插拔式接线端子 PLUG-IN TERMINAL BLOCK

插拔式接线端子，可以连接截面为 0.08mm^2 至 16mm^2 的所有类型的导线，间距 2.5mm 至 10.16mm 可供选择，可根据需要选择进线方向，连接方向，插拔方向。产品设计符合IEC60998、IEC61984、UL1059、UL486E、CSA C22.2 No.158等国际标准。

Plug-in terminal blocks, provide the wire size from 0.08mm^2 to 16mm^2 . Available with different pitches from 2.5mm to 10.16mm . Choosing insert direction, contact direction, Plug-in direction according to requests. The product is designed in accordance with IEC60998、IEC61984、UL1059、UL486E、CSA C22.2 No.158 standards.

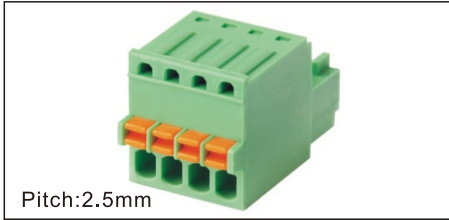

Pitch:2.5mm

NB15EDGKD-2.5

技术参数 Technical Date

螺丝 Screws	/
弹片 Shrapnel	不锈钢, 镀镍 Stainless steel, Ni plated
方针 Pin header	/
塑件 Housing	PA66, UL94V-0
额定电压/电流 Rated Voltage/Current	150 [V]/5 [A]
接线范围 Wire Range	26-20 [AWG]
扭矩 Torque	/
工作温度 Operating temperature	-40 ~ +105 [°C]

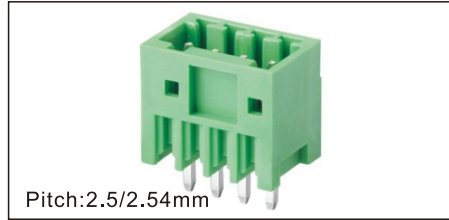
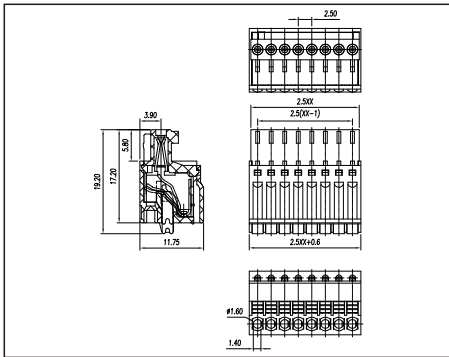

Pitch:2.5/2.54mm

NB15EDGVC-2.5/2.54

技术参数 Technical Date

螺丝 Screws	/
弹片 Shrapnel	/
方针 Pin header	黄铜, 镀锡 Brass, Sn plated
塑件 Housing	PA66, UL94V-0
额定电压/电流 Rated Voltage/Current	150 [V]/5 [A]
接线范围 Wire Range	/
扭矩 Torque	/
工作温度 Operating temperature	-40 ~ +105 [°C]

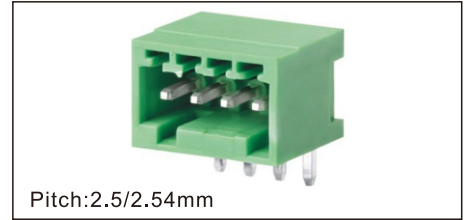
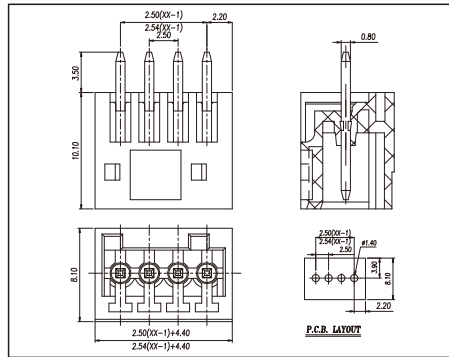

Pitch:2.5/2.54mm

NB15EDGRC-2.5/2.54

技术参数 Technical Date

螺丝 Screws	/
弹片 Shrapnel	/
方针 Pin header	黄铜, 镀锡 Brass, Sn plated
塑件 Housing	PA66, UL94V-0
额定电压/电流 Rated Voltage/Current	150 [V]/5 [A]
接线范围 Wire Range	/
扭矩 Torque	/
工作温度 Operating temperature	-40 ~ +105 [°C]

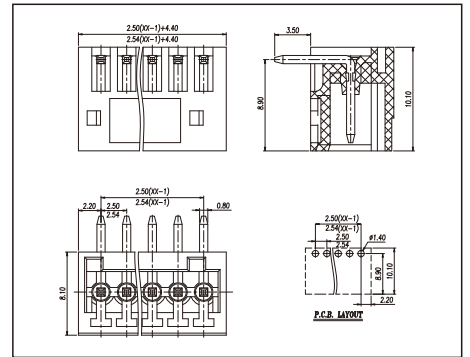

Pitch:2.5mm

NB15EDGVH-2.5

技术参数 Technical Date

螺丝 Screws	/
弹片 Shrapnel	/
方针 Pin header	黄铜, 镀锡 Brass, Sn plated
塑件 Housing	PA66, UL94V-0
额定电压/电流 Rated Voltage/Current	150 [V]/5 [A]
接线范围 Wire Range	/
扭矩 Torque	/
工作温度 Operating temperature	-40 ~ +105 [°C]

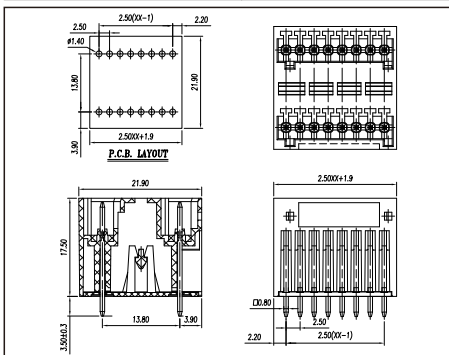

Pitch:2.5mm

NB15EDGRH-2.5

技术参数 Technical Date

螺丝 Screws	/
弹片 Shrapnel	/
方针 Pin header	黄铜, 镀锡 Brass, Sn plated
塑件 Housing	PA66, UL94V-0
额定电压/电流 Rated Voltage/Current	150 [V]/5 [A]
接线范围 Wire Range	/
扭矩 Torque	/
工作温度 Operating temperature	-40 ~ +105 [°C]

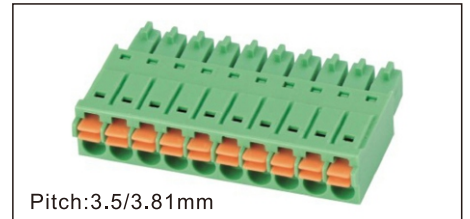
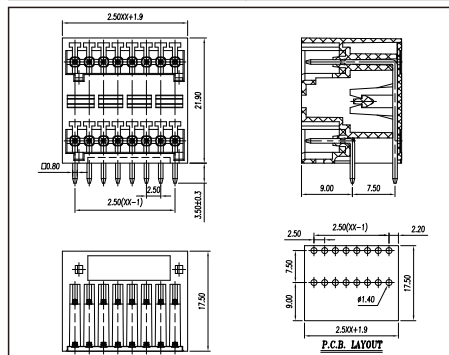

Pitch:3.5/3.81mm

NB15EDGKN-3.5/3.81

技术参数 Technical Date

螺丝 Screws	/
弹片 Shrapnel	不锈钢, 镀镍 Stainless steel, Ni plated
方针 Pin header	/
塑件 Housing	PA66, UL94V-0
额定电压/电流 Rated Voltage/Current	300 [V]/8 [A]
接线范围 Wire Range	24-16 [AWG]
扭矩 Torque	/
工作温度 Operating temperature	-40 ~ +105 [°C]

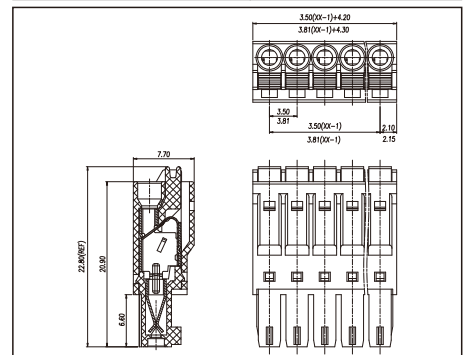

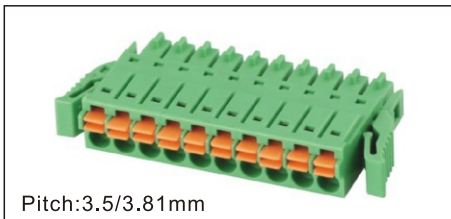

Pitch:3.5/3.81mm

NB15EDGKNG-3.5-3.81

技术参数 Technical Date

螺丝 Screws	/
弹片 Shrapnel	不锈钢, 镀镍 Stainless steel, Niplated
方针 Pin header	/
塑件 Housing	PA66,UL94V-0
额定电压/电流 Rated Voltage/Current	300 [V]/8 [A]
接线范围 Wire Range	24-16 [AWG]
扭矩 Torque	/
工作温度 Operating temperature	-40 ~ +105 [°C]

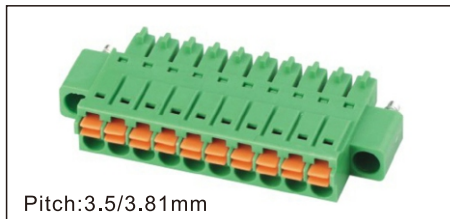

Pitch:3.5/3.81mm

NB15EDGKNM-3.5-3.81

技术参数 Technical Date

螺丝 Screws	/
弹片 Shrapnel	不锈钢, 镀镍 Stainless steel, Niplated
方针 Pin header	/
塑件 Housing	PA66,UL94V-0
额定电压/电流 Rated Voltage/Current	300 [V]/8 [A]
接线范围 Wire Range	24-16 [AWG]
扭矩 Torque	/
工作温度 Operating temperature	-40 ~ +105 [°C]

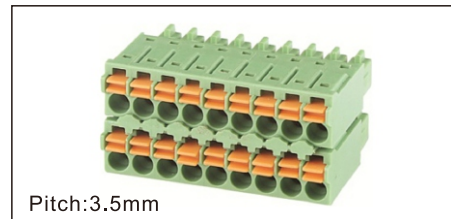

Pitch:3.5mm

NB15EDGKN-B-3.5

技术参数 Technical Date

螺丝 Screws	/
弹片 Shrapnel	不锈钢, 镀镍 Stainless steel, Niplated
方针 Pin header	/
塑件 Housing	PA66,UL94V-0
额定电压/电流 Rated Voltage/Current	300 [V]/8 [A]
接线范围 Wire Range	24-16 [AWG]
扭矩 Torque	/
工作温度 Operating temperature	-40 ~ +105 [°C]

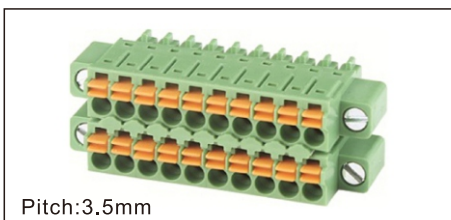
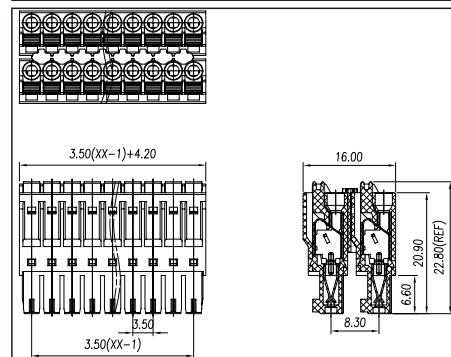
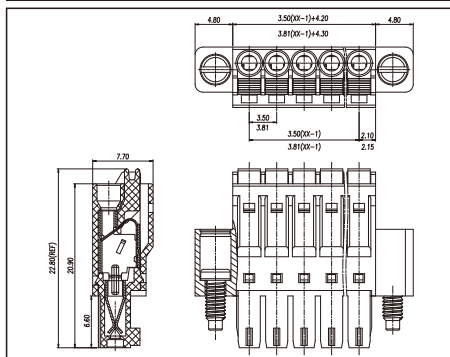
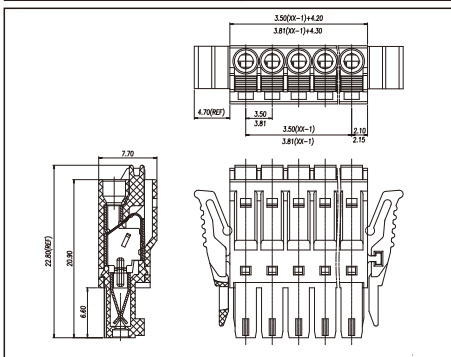

Pitch:3.5mm

NB15EDGKNM-B-3.5

技术参数 Technical Date

螺丝 Screws	/
弹片 Shrapnel	不锈钢, 镀镍 Stainless steel, Niplated
方针 Pin header	/
塑件 Housing	PA66,UL94V-0
额定电压/电流 Rated Voltage/Current	300 [V]/8 [A]
接线范围 Wire Range	24-16 [AWG]
扭矩 Torque	/
工作温度 Operating temperature	-40 ~ +105 [°C]

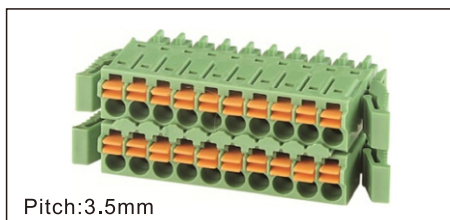

Pitch:3.5mm

NB15EDGKNG-B-3.5

技术参数 Technical Date

螺丝 Screws	/
弹片 Shrapnel	不锈钢, 镀镍 Stainless steel, Niplated
方针 Pin header	/
塑件 Housing	PA66,UL94V-0
额定电压/电流 Rated Voltage/Current	300 [V]/8 [A]
接线范围 Wire Range	24-16 [AWG]
扭矩 Torque	/
工作温度 Operating temperature	-40 ~ +105 [°C]

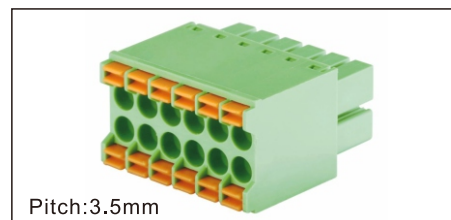

Pitch:3.5mm

NB15EDGKNH-3.5

技术参数 Technical Date

螺丝 Screws	/
弹片 Shrapnel	不锈钢, 镀镍 Stainless steel, Niplated
方针 Pin header	/
塑件 Housing	PA66,UL94V-0
额定电压/电流 Rated Voltage/Current	300 [V]/8 [A]
接线范围 Wire Range	24-16 [AWG]
扭矩 Torque	/
工作温度 Operating temperature	-40 ~ +105 [°C]

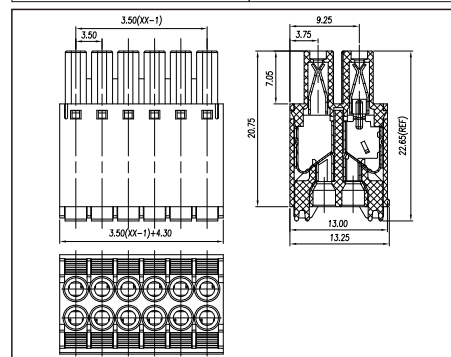
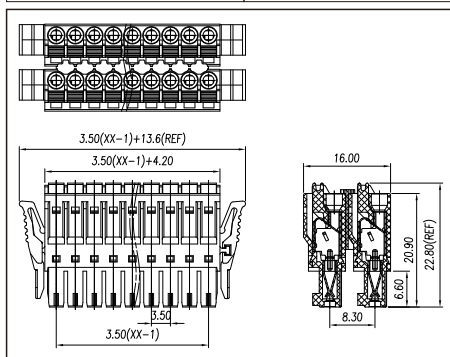
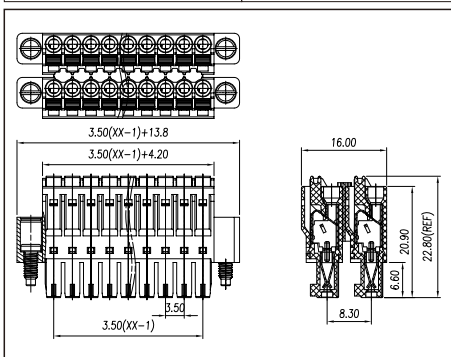

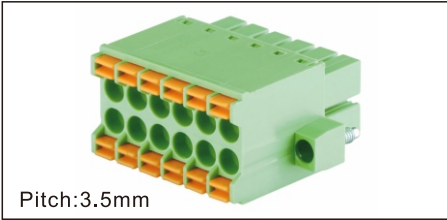

Pitch:3.5mm

NB15EDGKNHM-3.5

技术参数 Technical Date

螺丝 Screws	/
弹片 Shrapnel	不锈钢, 镀镍 Stainless steel, Niplated
方针 Pin header	/
塑件 Housing	PA66,UL94V-0
额定电压/电流 Rated Voltage/Current	300 [V]/8 [A]
接线范围 Wire Range	24-16 [AWG]
扭矩 Torque	/
工作温度 Operating temperature	-40 ~ +105 [°C]

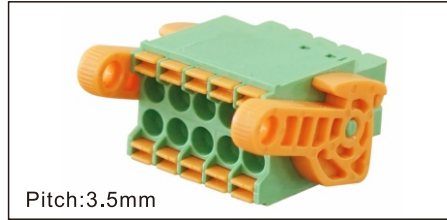

Pitch:3.5mm

NB15EDGKNHG-3.5

技术参数 Technical Date

螺丝 Screws	/
弹片 Shrapnel	不锈钢, 镀镍 Stainless steel, Niplated
方针 Pin header	/
塑件 Housing	PA66,UL94V-0
额定电压/电流 Rated Voltage/Current	300 [V]/8 [A]
接线范围 Wire Range	24-16 [AWG]
扭矩 Torque	/
工作温度 Operating temperature	-40 ~ +105 [°C]

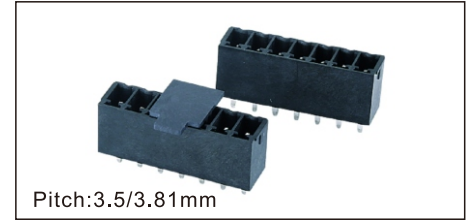

Pitch:3.5/3.81mm

NB15EDGVC-THR-3.5/3.81

技术参数 Technical Date

螺丝 Screws	/
弹片 Shrapnel	/
方针 Pin header	黄铜, 镀锡 Brass, Sn plated
塑件 Housing	LCP,UL94V-0
额定电压/电流 Rated Voltage/Current	300 [V]/8 [A]
接线范围 Wire Range	/
扭矩 Torque	/
工作温度 Operating temperature	-40 ~ +130 [°C]

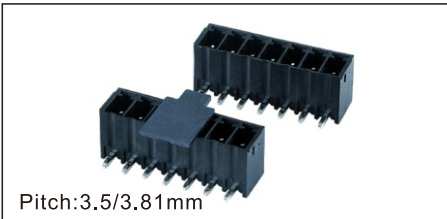
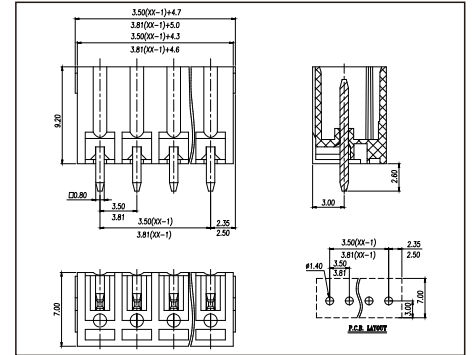
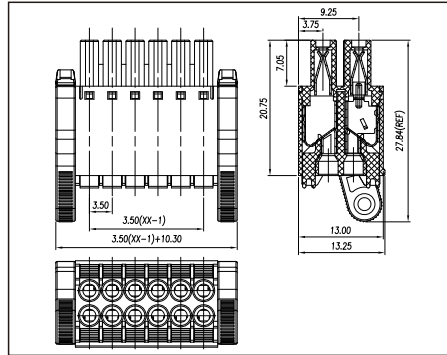
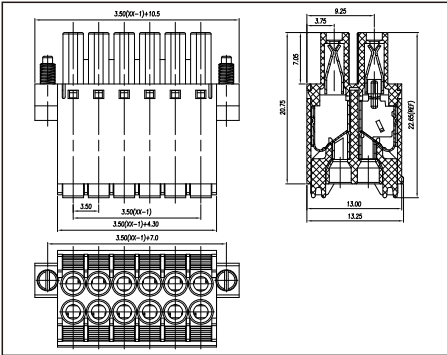

Pitch:3.5/3.81mm

NB15EDGRC-THR-3.5/3.81

技术参数 Technical Date

螺丝 Screws	/
弹片 Shrapnel	/
方针 Pin header	黄铜, 镀锡 Brass, Sn plated
塑件 Housing	LCP,UL94V-0
额定电压/电流 Rated Voltage/Current	300 [V]/8 [A]
接线范围 Wire Range	/
扭矩 Torque	/
工作温度 Operating temperature	-40 ~ +130 [°C]

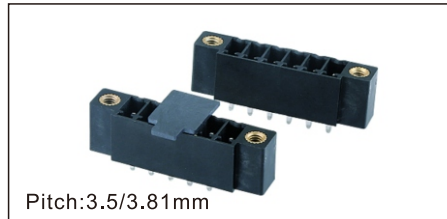

Pitch:3.5/3.81mm

NB15EDGVM-THR-3.5/3.81

技术参数 Technical Date

螺丝 Screws	/
弹片 Shrapnel	/
方针 Pin header	黄铜, 镀锡 Brass, Sn plated
塑件 Housing	LCP,UL94V-0
额定电压/电流 Rated Voltage/Current	300 [V]/8 [A]
接线范围 Wire Range	/
扭矩 Torque	/
工作温度 Operating temperature	-40 ~ +130 [°C]

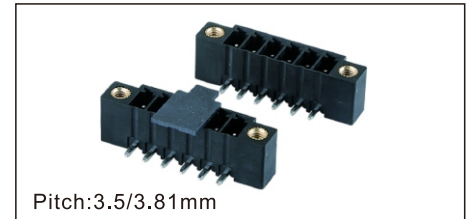

Pitch:3.5/3.81mm

NB15EDGRM-THR-3.5/3.81

技术参数 Technical Date

螺丝 Screws	/
弹片 Shrapnel	/
方针 Pin header	黄铜, 镀锡 Brass, Sn plated
塑件 Housing	LCP,UL94V-0
额定电压/电流 Rated Voltage/Current	300 [V]/8 [A]
接线范围 Wire Range	24-16 [AWG]
扭矩 Torque	/
工作温度 Operating temperature	-40 ~ +130 [°C]

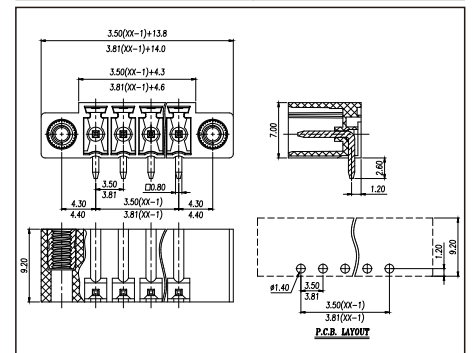
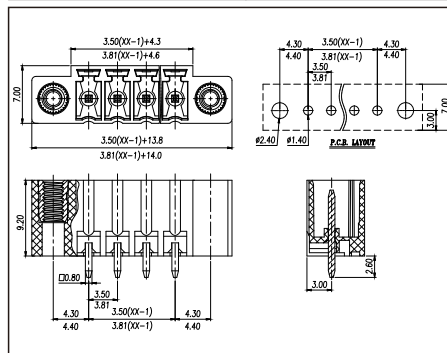
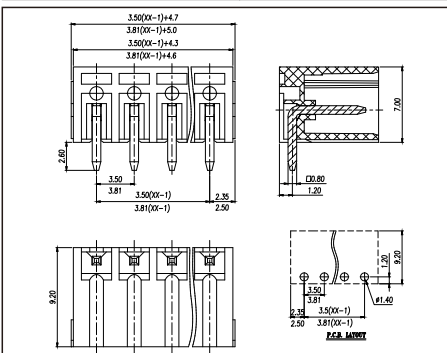

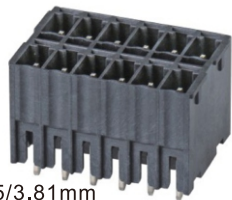

Pitch:3.5/3.81mm

NB15EDGVHB-THT-3.5/3.81

技术参数 Technical Date

螺丝 Screws	/
弹片 Shrapnel	/
方针 Pin header	黄铜, 镀锡 Brass, Sn plated
塑件 Housing	LCP, UL94V-0
额定电压/电流 Rated Voltage/Current	300 [V]/8 [A]
接线范围 Wire Range	/
扭矩 Torque	/
工作温度 Operating temperature	-40 ~ +130 [°C]



Pitch:3.5/3.81mm

NB15EDGRHB-THT-3.5/3.81

技术参数 Technical Date

螺丝 Screws	/
弹片 Shrapnel	/
方针 Pin header	黄铜, 镀锡 Brass, Sn plated
塑件 Housing	LCP, UL94V-0
额定电压/电流 Rated Voltage/Current	300 [V]/8 [A]
接线范围 Wire Range	/
扭矩 Torque	/
工作温度 Operating temperature	-40 ~ +130 [°C]



Pitch:3.5/3.81mm

NB15EDGVHBM-THT-3.5/3.81

技术参数 Technical Date

螺丝 Screws	/
弹片 Shrapnel	/
方针 Pin header	黄铜, 镀锡 Brass, Sn plated
塑件 Housing	LCP, UL94V-0
额定电压/电流 Rated Voltage/Current	300 [V]/8 [A]
接线范围 Wire Range	24-16 [AWG]
扭矩 Torque	/
工作温度 Operating temperature	-40 ~ +130 [°C]

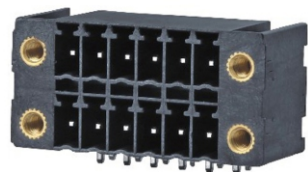
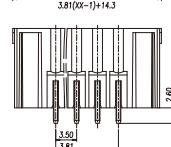
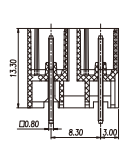
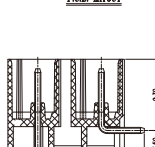
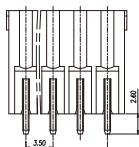
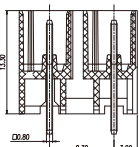
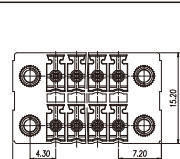
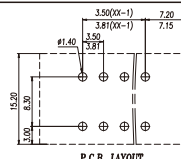
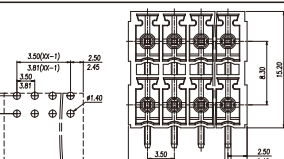
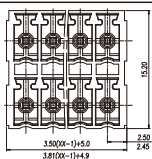
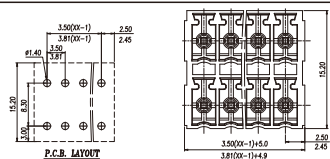

Pitch:3.5/3.81mm

NB15EDGRHBM-THT-3.5/3.81

技术参数 Technical Date

螺丝 Screws	/
弹片 Shrapnel	/
方针 Pin header	黄铜, 镀锡 Brass, Sn plated
塑件 Housing	LCP, UL94V-0
额定电压/电流 Rated Voltage/Current	300 [V]/8 [A]
接线范围 Wire Range	/
扭矩 Torque	/
工作温度 Operating temperature	-40 ~ +130 [°C]



Pitch:3.5/3.81mm

NB15EDGVHBN-THT-3.5/3.81

技术参数 Technical Date

螺丝 Screws	/
弹片 Shrapnel	/
方针 Pin header	黄铜, 镀锡 Brass, Sn plated
塑件 Housing	LCP, UL94V-0
额定电压/电流 Rated Voltage/Current	300 [V]/8 [A]
接线范围 Wire Range	/
扭矩 Torque	/
工作温度 Operating temperature	-40 ~ +130 [°C]



Pitch:3.5/3.81mm

NB15EDGRHBN-THT-3.5/3.81

技术参数 Technical Date

螺丝 Screws	/
弹片 Shrapnel	/
方针 Pin header	黄铜, 镀锡 Brass, Sn plated
塑件 Housing	LCP, UL94V-0
额定电压/电流 Rated Voltage/Current	300 [V]/8 [A]
接线范围 Wire Range	24-16 [AWG]
扭矩 Torque	/
工作温度 Operating temperature	-40 ~ +130 [°C]

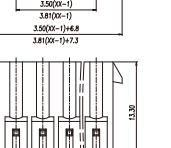
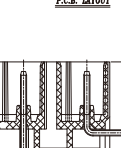
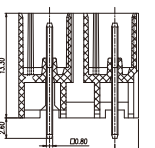
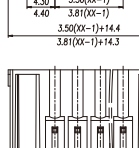
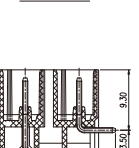
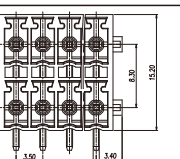
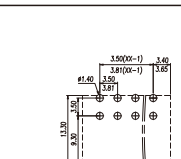
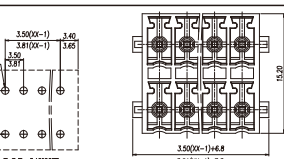
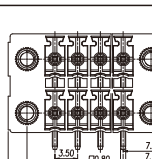
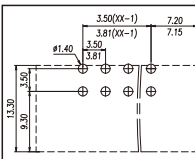

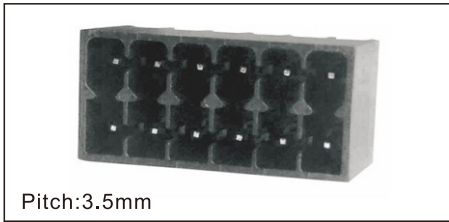

Pitch:3.5mm

NB15EDGVHC-THR-3.5

技术参数 Technical Date

螺丝 Screws	/
弹片 Shrapnel	/
方针 Pin header	黄铜, 镀锡 Brass, Sn plated
塑件 Housing	LCP, UL94V-0
额定电压/电流 Rated Voltage/Current	300 [V]/8 [A]
接线范围 Wire Range	/
扭矩 Torque	/
工作温度 Operating temperature	-40 ~ +130 [°C]

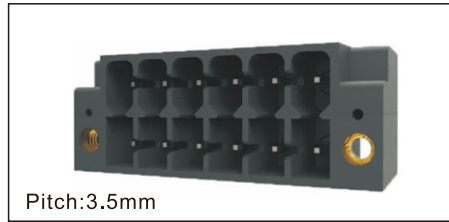
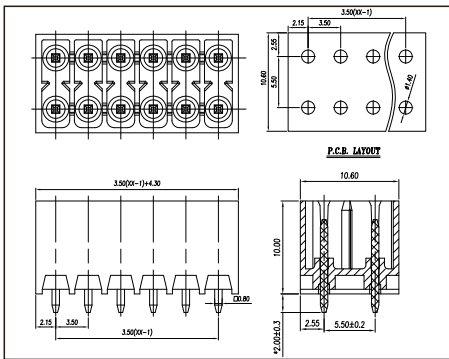

Pitch:3.5mm

NB15EDGVHCM-THR-3.5

技术参数 Technical Date

螺丝 Screws	/
弹片 Shrapnel	/
方针 Pin header	黄铜, 镀锡 Brass, Sn plated
塑件 Housing	LCP, UL94V-0
额定电压/电流 Rated Voltage/Current	150 [V]/8 [A]
接线范围 Wire Range	/
扭矩 Torque	/
工作温度 Operating temperature	-40 ~ +130 [°C]

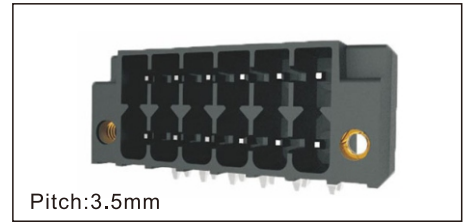
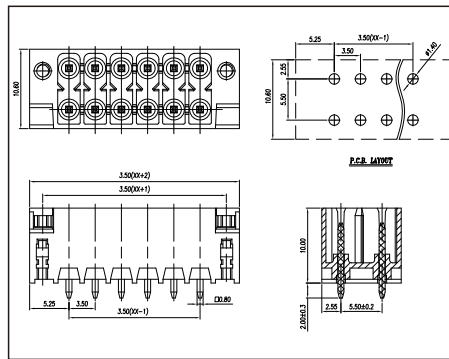

Pitch:3.5mm

NB15EDGRHCM-THR-3.5

技术参数 Technical Date

螺丝 Screws	/
弹片 Shrapnel	/
方针 Pin header	黄铜, 镀锡 Brass, Sn plated
塑件 Housing	LCP, UL94V-0
额定电压/电流 Rated Voltage/Current	150 [V]/8 [A]
接线范围 Wire Range	24-16 [AWG]
扭矩 Torque	/
工作温度 Operating temperature	-40 ~ +130 [°C]

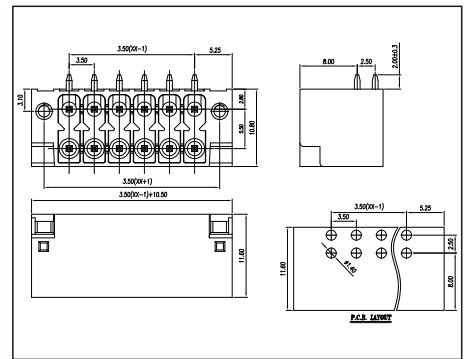

Pitch:2.54mm

NB15EDGK-2.54

技术参数 Technical Date

螺丝 Screws	/
方块 Block	黄铜, 镀锡 Brass, Sn plated
方针 Pin header	/
塑件 Housing	PA66, UL94V-0
额定电压/电流 Rated Voltage/Current	150 [V]/5 [A]
接线范围 Wire Range	26-20 [AWG]
扭矩 Torque	/
工作温度 Operating temperature	-40 ~ +105 [°C]

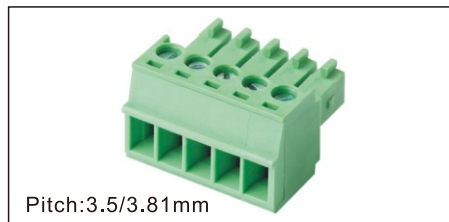
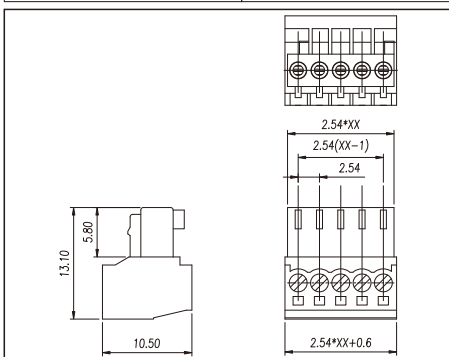

Pitch:3.5/3.81mm

NB15EDGK-3.5/3.81

技术参数 Technical Date

螺丝 Screws	M2.0, 钢, 镀锌 M2.0 Steel Zn plated
方块 Block	黄铜, 镀锡 Brass, Sn plated
方针 Pin header	/
塑件 Housing	PA66, UL94V-0
额定电压/电流 Rated Voltage/Current	300 [V]/8 [A]
接线范围 Wire Range	28-16 [AWG]
扭矩 Torque	0.2 [Nm]
工作温度 Operating temperature	-40 ~ +105 [°C]

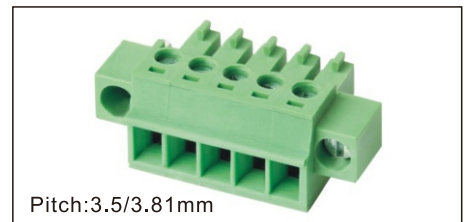
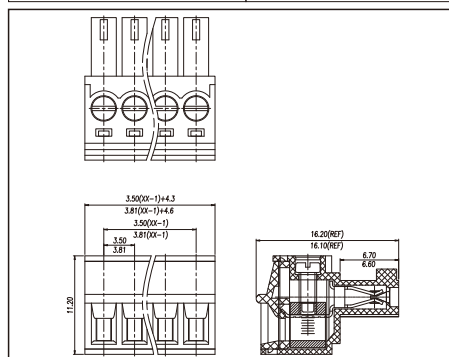

Pitch:3.5/3.81mm

NB15EDGKM-3.5/3.81

技术参数 Technical Date

螺丝 Screws	M2.0, 钢, 镀锌 M2.0 Steel Zn plated
方块 Block	黄铜, 镀锡 Brass, Sn plated
方针 Pin header	/
塑件 Housing	PA66, UL94V-0
额定电压/电流 Rated Voltage/Current	300 [V]/8 [A]
接线范围 Wire Range	28-16 [AWG]
扭矩 Torque	0.2 [Nm]
工作温度 Operating temperature	-40 ~ +105 [°C]

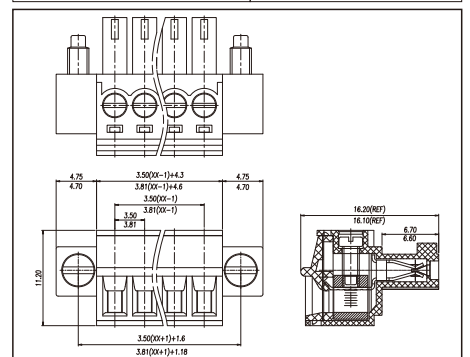

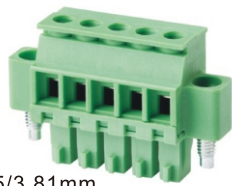

Pitch:3.5/3.81mm

NB15EDGKA-3.5/3.81

技术参数 Technical Date

螺丝 Screws	M2.0, 钢, 镀锌 M2.0 Steel Zn plated
方块 Block	黄铜, 镀锡 Brass, Sn plated
方针 Pin header	/
塑件 Housing	PA66, UL94V-0
额定电压/电流 Rated Voltage/Current	300 [V]/8 [A]
接线范围 Wire Range	28-16 [AWG]
扭矩 Torque	0.2[Nm]
工作温度 Operating temperature	-40 ~ +105 [°C]

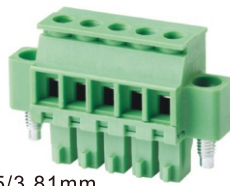

Pitch:3.5/3.81mm

NB15EDGKAM-3.5/3.81

技术参数 Technical Date

螺丝 Screws	M2.0, 钢, 镀锌 M2.0 Steel Zn plated
方块 Block	黄铜, 镀锡 Brass, Sn plated
方针 Pin header	/
塑件 Housing	PA66, UL94V-0
额定电压/电流 Rated Voltage/Current	300 [V]/8 [A]
接线范围 Wire Range	28-16 [AWG]
扭矩 Torque	0.2[Nm]
工作温度 Operating temperature	-40 ~ +105 [°C]



Pitch:3.5/3.81mm

NB15EDGKB-3.5/3.81

技术参数 Technical Date

螺丝 Screws	M2.0, 钢, 镀锌 M2.0 Steel Zn plated
方块 Block	黄铜, 镀锡 Brass, Sn plated
方针 Pin header	/
塑件 Housing	PA66, UL94V-0
额定电压/电流 Rated Voltage/Current	300 [V]/8 [A]
接线范围 Wire Range	28-16 [AWG]
扭矩 Torque	0.2[Nm]
工作温度 Operating temperature	-40 ~ +105 [°C]

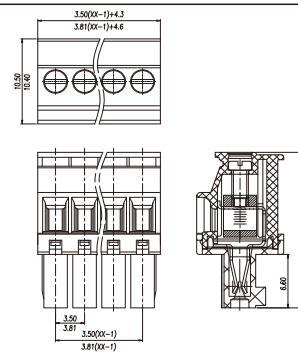
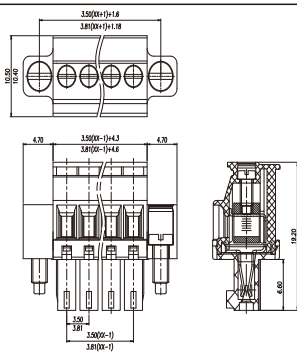
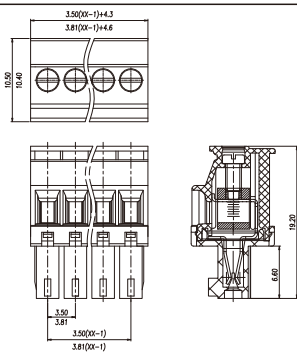

Pitch:3.5/3.81mm

NB15EDGKBM-3.5/3.81

技术参数 Technical Date

螺丝 Screws	M2.0, 钢, 镀锌 M2.0 Steel Zn plated
方块 Block	黄铜, 镀锡 Brass, Sn plated
方针 Pin header	/
塑件 Housing	PA66, UL94V-0
额定电压/电流 Rated Voltage/Current	300 [V]/8 [A]
接线范围 Wire Range	28-16 [AWG]
扭矩 Torque	0.2[Nm]
工作温度 Operating temperature	-40 ~ +105 [°C]



Pitch:3.81mm

NB15EDGKC-3.81

技术参数 Technical Date

螺丝 Screws	M2.0, 钢, 镀锌 M2.0 Steel Zn plated
方块 Block	黄铜, 镀锡 Brass, Sn plated
方针 Pin header	/
塑件 Housing	PA66, UL94V-0
额定电压/电流 Rated Voltage/Current	300 [V]/8 [A]
接线范围 Wire Range	28-16 [AWG]
扭矩 Torque	0.2[Nm]
工作温度 Operating temperature	-40 ~ +105 [°C]



Pitch:3.81mm

NB15EDGKCM-3.81

技术参数 Technical Date

螺丝 Screws	M2.0, 钢, 镀锌 M2.0 Steel Zn plated
方块 Block	黄铜, 镀锡 Brass, Sn plated
方针 Pin header	/
塑件 Housing	PA66, UL94V-0
额定电压/电流 Rated Voltage/Current	300 [V]/8 [A]
接线范围 Wire Range	28-16 [AWG]
扭矩 Torque	0.2[Nm]
工作温度 Operating temperature	-40 ~ +105 [°C]

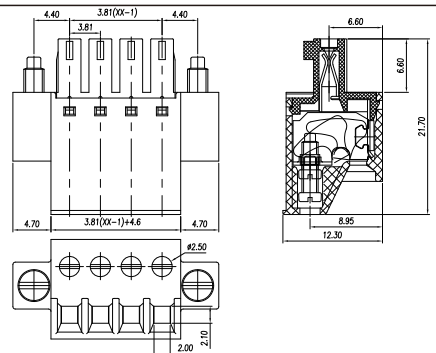
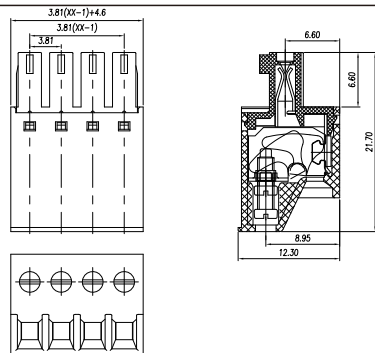
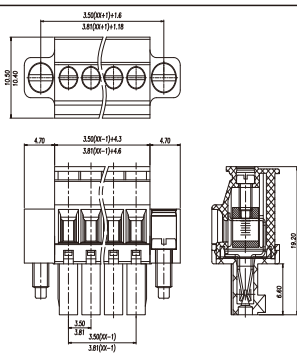

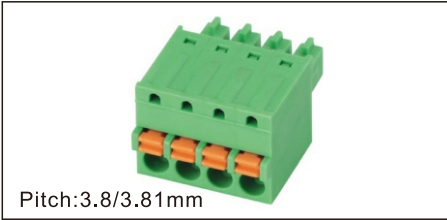

Pitch:3.8/3.81mm

NB15EDGKD-3.5/3.81

技术参数 Technical Date

螺丝 Screws	M2.0, 钢, 镀锌 M2.0 Steel Zn plated
弹片 Shrapnel	不锈钢, 镀镍 Stainless steel, Ni plated
方针 Pin header	/
塑件 Housing	PA66, UL94V-0
额定电压/电流 Rated Voltage/Current	300 [V]/8 [A]
接线范围 Wire Range	28-16 [AWG]
扭矩 Torque	0.2[Nm]
工作温度 Operating temperature	-40 ~ +105 [°C]

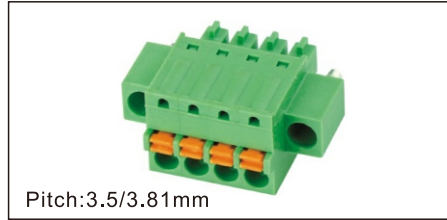
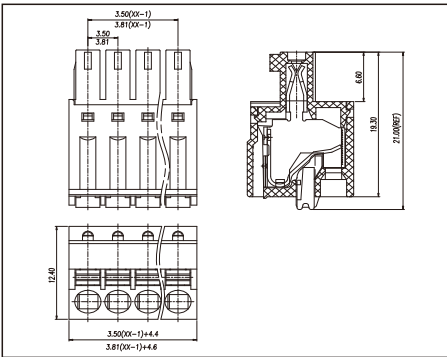

Pitch:3.5/3.81mm

NB15EDGKDM-3.5/3.81

技术参数 Technical Date

螺丝 Screws	/
弹片 Shrapnel	不锈钢, 镀镍 Stainless steel, Ni plated
方针 Pin header	/
塑件 Housing	PA66, UL94V-0
额定电压/电流 Rated Voltage/Current	300 [V]/8 [A]
接线范围 Wire Range	28-16 [AWG]
扭矩 Torque	/
工作温度 Operating temperature	-40 ~ +105 [°C]

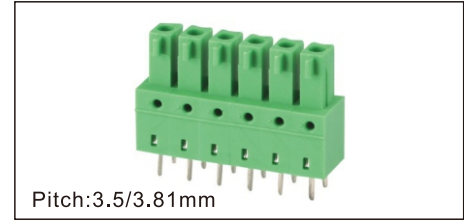
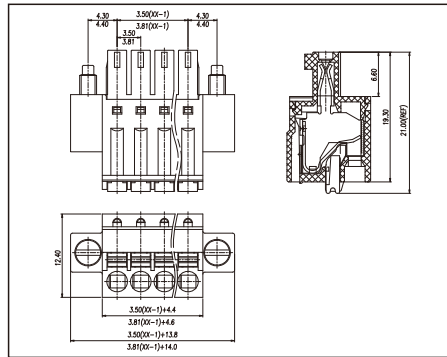

Pitch:3.5/3.81mm

NB15EDGB-3.5/3.81

技术参数 Technical Date

螺丝 Screws	/
弹片 Shrapnel	/
方针 Pin header	黄铜, 镀锡 Brass, Sn plated
塑件 Housing	PA66, UL94V-0
额定电压/电流 Rated Voltage/Current	300 [V]/8 [A]
接线范围 Wire Range	/
扭矩 Torque	/
工作温度 Operating temperature	-40 ~ +105 [°C]

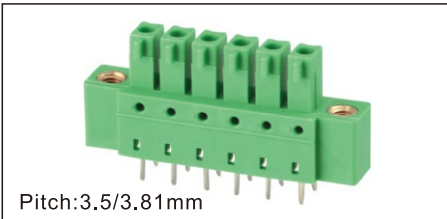
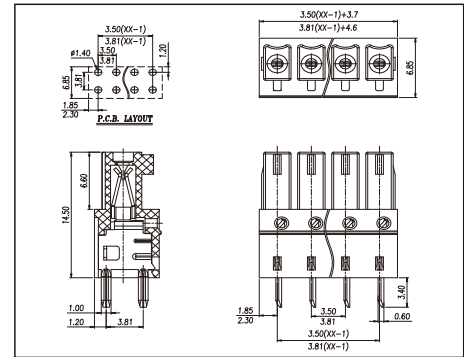

Pitch:3.5/3.81mm

NB15EDGBM-3.5/3.81

技术参数 Technical Date

螺丝 Screws	/
弹片 Shrapnel	/
方针 Pin header	黄铜, 镀锡 Brass, Sn plated
塑件 Housing	PA66, UL94V-0
额定电压/电流 Rated Voltage/Current	300 [V]/8 [A]
接线范围 Wire Range	/
扭矩 Torque	/
工作温度 Operating temperature	-40 ~ +105 [°C]

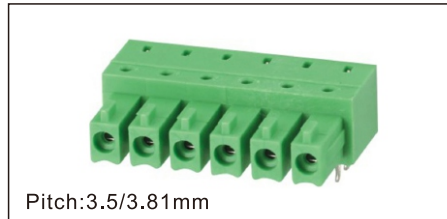
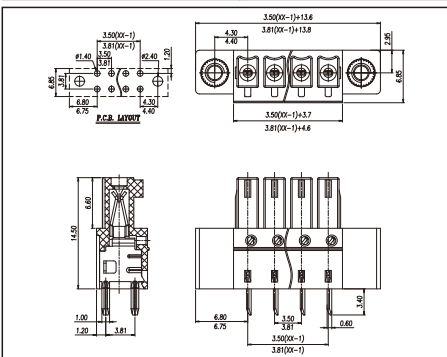

Pitch:3.5/3.81mm

NB15EDGA-3.5/3.81

技术参数 Technical Date

螺丝 Screws	M2.0, 钢, 镀锌 M2.0 Steel Zn plated
弹片 Shrapnel	/
方针 Pin header	黄铜, 镀锡 Brass, Sn plated
塑件 Housing	PA66, UL94V-0
额定电压/电流 Rated Voltage/Current	300 [V]/8 [A]
接线范围 Wire Range	28-16 [AWG]
扭矩 Torque	0.2[Nm]
工作温度 Operating temperature	-40 ~ +105 [°C]

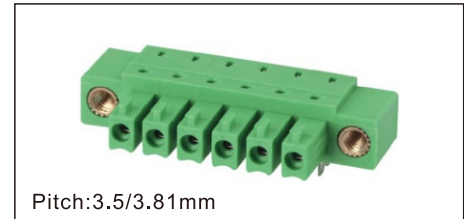
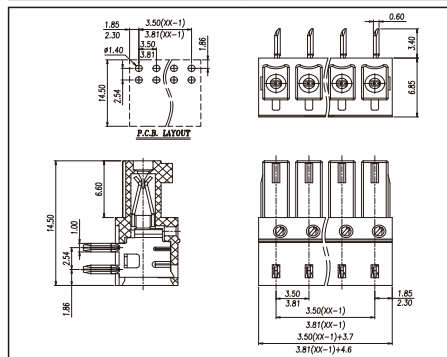

Pitch:3.5/3.81mm

NB15EDGAM-3.5/3.81

技术参数 Technical Date

螺丝 Screws	M2.0, 钢, 镀锌 M2.0 Steel Zn plated
弹片 Shrapnel	/
方针 Pin header	黄铜, 镀锡 Brass, Sn plated
塑件 Housing	PA66, UL94V-0
额定电压/电流 Rated Voltage/Current	300 [V]/8 [A]
接线范围 Wire Range	28-16 [AWG]
扭矩 Torque	0.2[Nm]
工作温度 Operating temperature	-40 ~ +105 [°C]

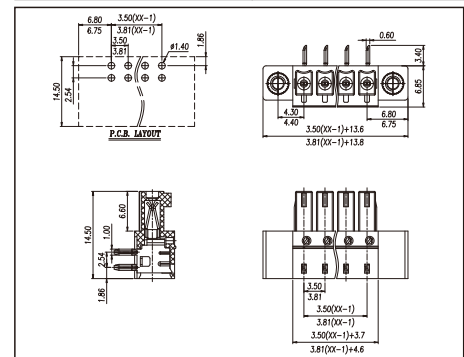

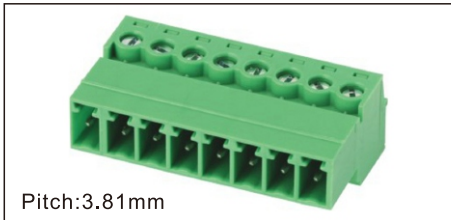

Pitch:3.81mm

NB15EDGKR-3.81

技术参数 Technical Date

螺丝 Screws	M2.0, 钢, 镀锌 M2.0 Steel Zn plated
方块 Block	黄铜, 镀锡 Brass, Sn plated
方针 Pin header	黄铜, 镀锡 Brass, Sn plated
塑件 Housing	PA66, UL94V-0
额定电压/电流 Rated Voltage/Current	300 [V]/8 [A]
接线范围 Wire Range	28-16 [AWG]
扭矩 Torque	0.2 [Nm]
工作温度 Operating temperature	-40 ~ +105 [°C]

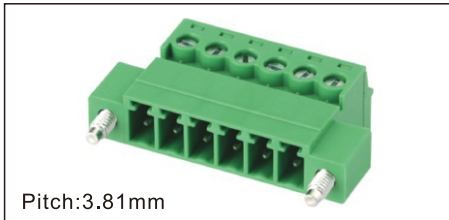

Pitch:3.81mm

NB15EDGKRM-3.81

技术参数 Technical Date

螺丝 Screws	M2.0, 钢, 镀锌 M2.0 Steel Zn plated
方块 Block	黄铜, 镀锡 Brass, Sn plated
方针 Pin header	黄铜, 镀锡 Brass, Sn plated
塑件 Housing	PA66, UL94V-0
额定电压/电流 Rated Voltage/Current	300 [V]/8 [A]
接线范围 Wire Range	28-16 [AWG]
扭矩 Torque	0.2 [Nm]
工作温度 Operating temperature	-40 ~ +105 [°C]

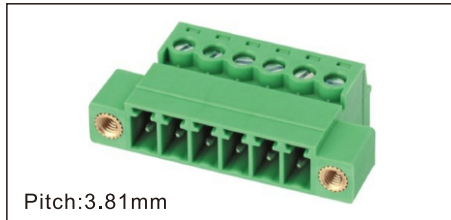

Pitch:3.81mm

NB15EDGKRN-3.81

技术参数 Technical Date

螺丝 Screws	M2.0, 钢, 镀锌 M2.0 Steel Zn plated
方块 Block	黄铜, 镀锡 Brass, Sn plated
方针 Pin header	黄铜, 镀锡 Brass, Sn plated
塑件 Housing	PA66, UL94V-0
额定电压/电流 Rated Voltage/Current	300 [V]/8 [A]
接线范围 Wire Range	28-16 [AWG]
扭矩 Torque	0.2 [Nm]
工作温度 Operating temperature	-40 ~ +105 [°C]

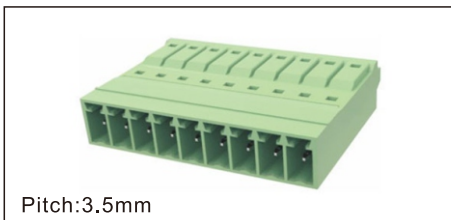
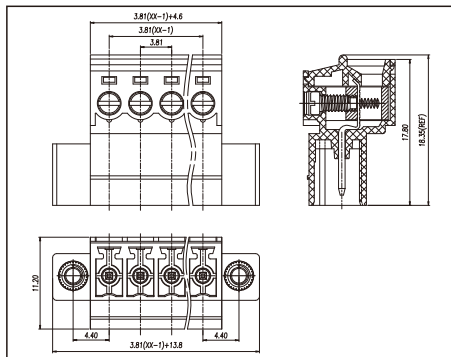
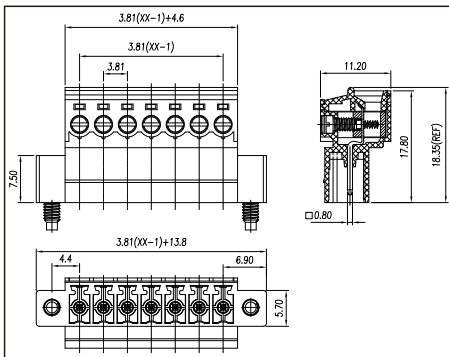
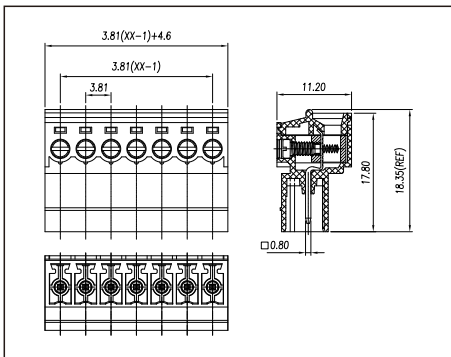

Pitch:3.5mm

NB15EDGKNR-3.5

技术参数 Technical Date

螺丝 Screws	/
弹片 Shrapnel	不锈钢, 镀镍 Stainless steel, Ni plated
方针 Pin header	黄铜, 镀锡 Brass, Sn plated
塑件 Housing	PA66, UL94V-0
额定电压/电流 Rated Voltage/Current	300 [V]/8 [A]
接线范围 Wire Range	24-16 [AWG]
扭矩 Torque	/
工作温度 Operating temperature	-40 ~ +105 [°C]

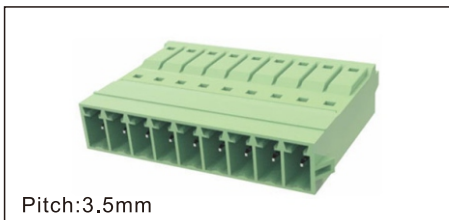

Pitch:3.5mm

NB15EDGKNRT-3.5

技术参数 Technical Date

螺丝 Screws	/
弹片 Shrapnel	不锈钢, 镀镍 Stainless steel, Ni plated
方针 Pin header	黄铜, 镀锡 Brass, Sn plated
塑件 Housing	PA66, UL94V-0
额定电压/电流 Rated Voltage/Current	300 [V]/8 [A]
接线范围 Wire Range	24-16 [AWG]
扭矩 Torque	0.2 [Nm]
工作温度 Operating temperature	-40 ~ +105 [°C]

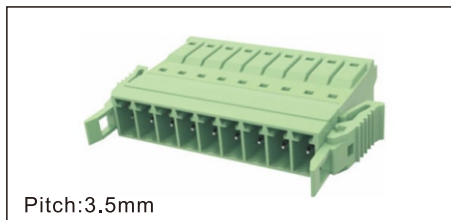

Pitch:3.5mm

NB15EDGKNRG-3.5

技术参数 Technical Date

螺丝 Screws	/
弹片 Shrapnel	不锈钢, 镀镍 Stainless steel, Ni plated
方针 Pin header	黄铜, 镀锡 Brass, Sn plated
塑件 Housing	PA66, UL94V-0
额定电压/电流 Rated Voltage/Current	300 [V]/8 [A]
接线范围 Wire Range	24-16 [AWG]
扭矩 Torque	0.2 [Nm]
工作温度 Operating temperature	-40 ~ +105 [°C]

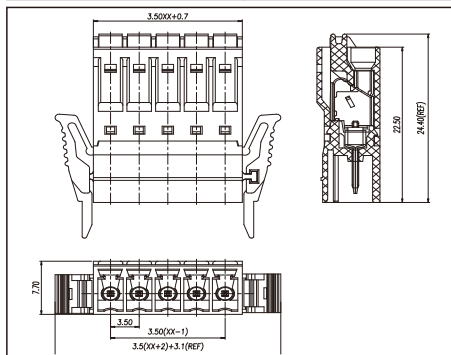
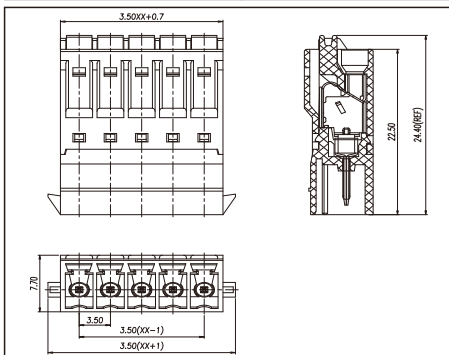
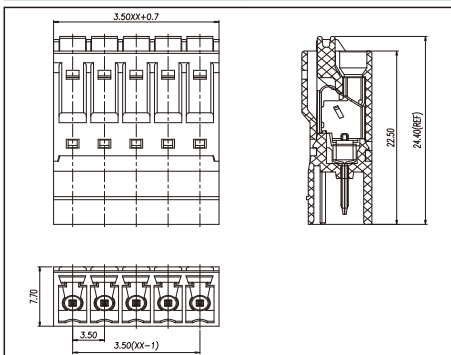

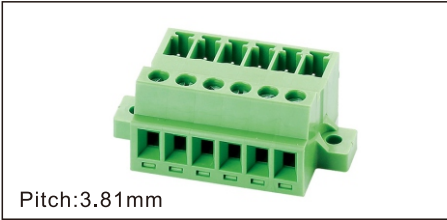

Pitch:3.81mm

NB15EDGGB-3.81

技术参数 Technical Date

螺丝 Screws	M2.0, 钢, 镀锌 M2.0 Steel Zn plated
方块 Block	黄铜, 镀锡 Brass, Sn plated
方针 Pin header	黄铜, 镀锡 Brass, Sn plated
塑件 Housing	PA66, UL94V-0
额定电压/电流 Rated Voltage/Current	300 [V]/8 [A]
接线范围 Wire Range	28-16 [AWG]
扭矩 Torque	0.2 [Nm]
工作温度 Operating temperature	-40 ~ +105 [°C]

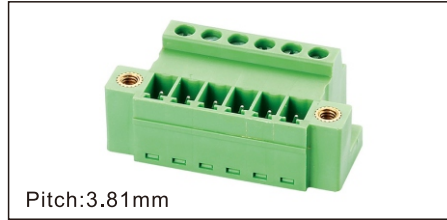

Pitch:3.81mm

NB15EDGGBM-3.81

技术参数 Technical Date

螺丝 Screws	M2.0, 钢, 镀锌 M2.0 Steel Zn plated
方块 Block	黄铜, 镀锡 Brass, Sn plated
方针 Pin header	黄铜, 镀锡 Brass, Sn plated
塑件 Housing	PA66, UL94V-0
额定电压/电流 Rated Voltage/Current	300 [V]/8 [A]
接线范围 Wire Range	28-16 [AWG]
扭矩 Torque	0.2 [Nm]
工作温度 Operating temperature	-40 ~ +105 [°C]

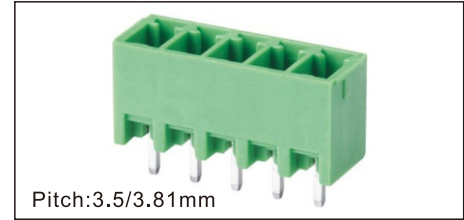

Pitch:3.5/3.81mm

NB15EDGVC-3.5/3.81

技术参数 Technical Date

螺丝 Screws	/
弹片 Shrapnel	/
方针 Pin header	黄铜, 镀锡 Brass, Sn plated
塑件 Housing	PA66, UL94V-0
额定电压/电流 Rated Voltage/Current	300 [V]/8 [A]
接线范围 Wire Range	/
扭矩 Torque	/
工作温度 Operating temperature	-40 ~ +105 [°C]

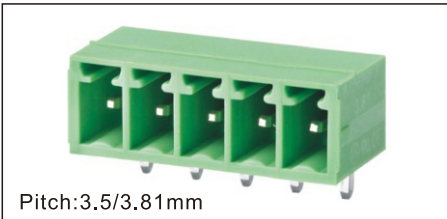
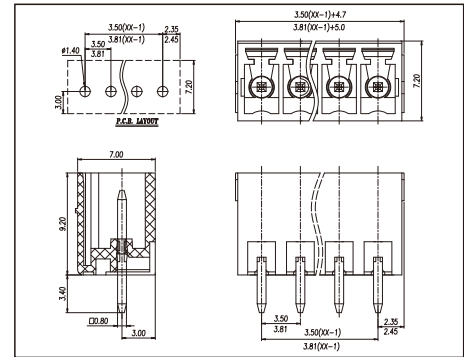
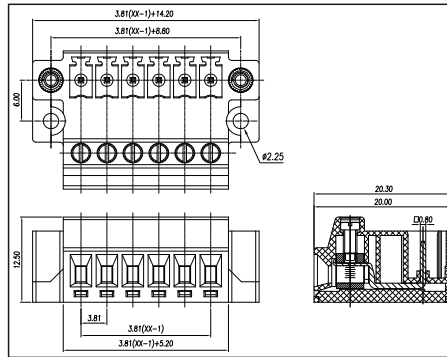
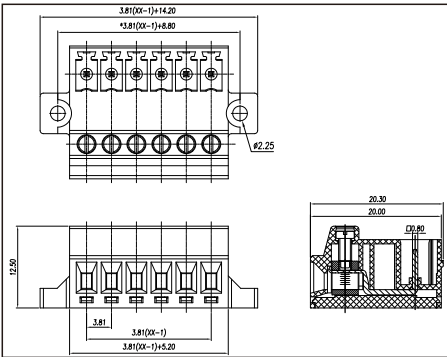

Pitch:3.5/3.81mm

NB15EDGRC-3.5/3.81

技术参数 Technical Date

螺丝 Screws	/
弹片 Shrapnel	/
方针 Pin header	黄铜, 镀锡 Brass, Sn plated
塑件 Housing	PA66, UL94V-0
额定电压/电流 Rated Voltage/Current	300 [V]/8 [A]
接线范围 Wire Range	/
扭矩 Torque	/
工作温度 Operating temperature	-40 ~ +105 [°C]

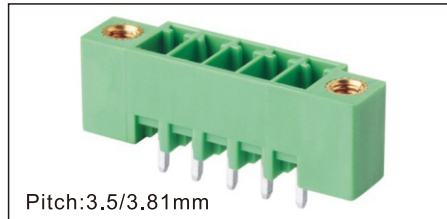

Pitch:3.5/3.81mm

NB15EDGVM-3.5/3.81

技术参数 Technical Date

螺丝 Screws	/
弹片 Shrapnel	/
方针 Pin header	黄铜, 镀锡 Brass, Sn plated
塑件 Housing	PA66, UL94V-0
额定电压/电流 Rated Voltage/Current	300 [V]/8 [A]
接线范围 Wire Range	/
扭矩 Torque	/
工作温度 Operating temperature	-40 ~ +105 [°C]

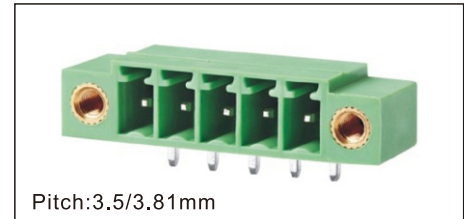

Pitch:3.5/3.81mm

NB15EDGRM-3.5/3.81

技术参数 Technical Date

螺丝 Screws	/
弹片 Shrapnel	/
方针 Pin header	黄铜, 镀锡 Brass, Sn plated
塑件 Housing	PA66, UL94V-0
额定电压/电流 Rated Voltage/Current	300 [V]/8 [A]
接线范围 Wire Range	/
扭矩 Torque	/
工作温度 Operating temperature	-40 ~ +105 [°C]

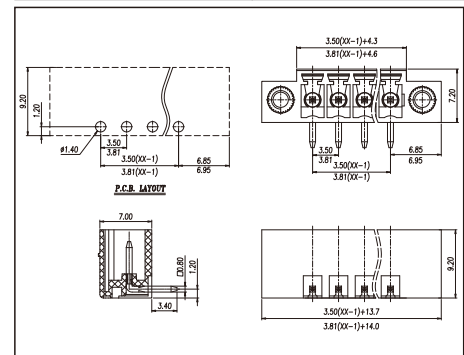
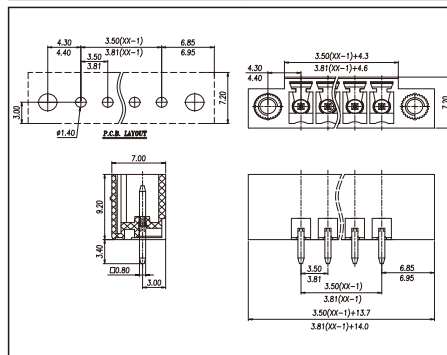
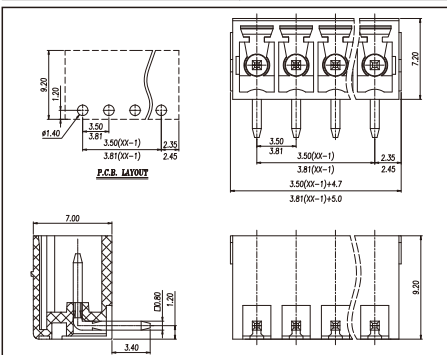

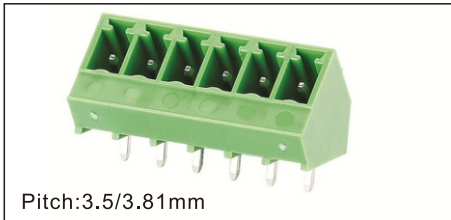

Pitch:3.5/3.81mm

NB15EDGLC-3.5/3.81

技术参数 Technical Date

螺丝 Screws	/
弹片 Shrapnel	/
方针 Pin header	黄铜, 镀锡 Brass, Sn plated
塑件 Housing	PA66, UL94V-0
额定电压/电流 Rated Voltage/Current	300 [V]/8 [A]
接线范围 Wire Range	/
扭矩 Torque	/
工作温度 Operating temperature	-40 ~ +105 [°C]

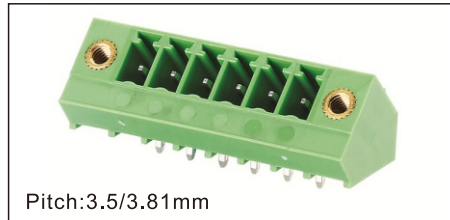

Pitch:3.5/3.81mm

NB15EDGLM-3.5/3.81

技术参数 Technical Date

螺丝 Screws	/
弹片 Shrapnel	/
方针 Pin header	黄铜, 镀锡 Brass, Sn plated
塑件 Housing	PA66, UL94V-0
额定电压/电流 Rated Voltage/Current	300 [V]/8 [A]
接线范围 Wire Range	/
扭矩 Torque	/
工作温度 Operating temperature	-40 ~ +105 [°C]

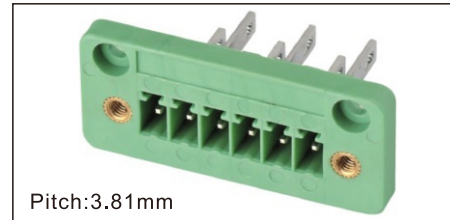

Pitch:3.81mm

NB15CDGM-3.81

技术参数 Technical Date

螺丝 Screws	/
弹片 Shrapnel	/
方针 Pin header	黄铜, 镀锡 Brass, Sn plated
塑件 Housing	PA66, UL94V-0
额定电压/电流 Rated Voltage/Current	300 [V]/8 [A]
接线范围 Wire Range	/
扭矩 Torque	/
工作温度 Operating temperature	-40 ~ +105 [°C]

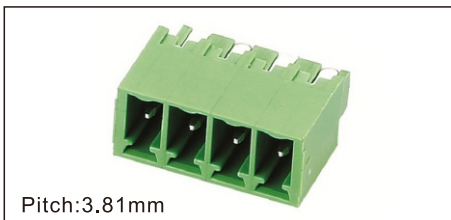
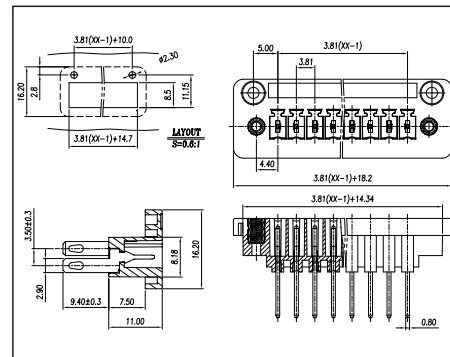
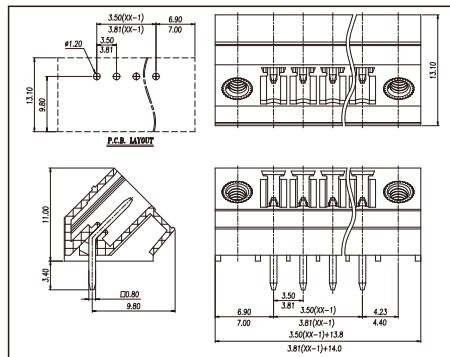
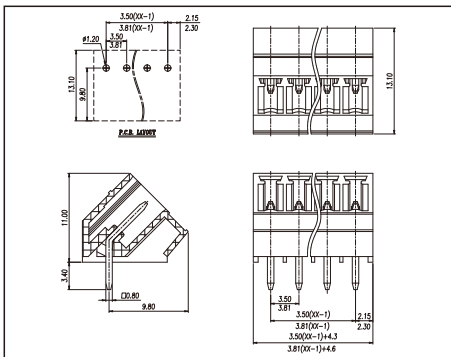

Pitch:3.81mm

NB15EDGVF-3.81

技术参数 Technical Date

螺丝 Screws	/
弹片 Shrapnel	/
方针 Pin header	黄铜, 镀锡 Brass, Sn plated
塑件 Housing	PA66, UL94V-0
额定电压/电流 Rated Voltage/Current	300 [V]/8 [A]
接线范围 Wire Range	/
扭矩 Torque	/
工作温度 Operating temperature	-40 ~ +105 [°C]

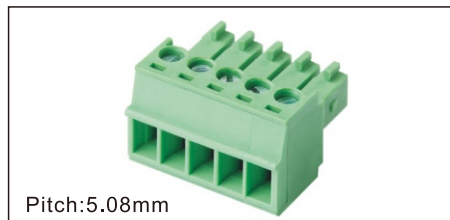

Pitch:5.08mm

NB15EDGK-5.08

技术参数 Technical Date

螺丝 Screws	M2.0, 钢, 镀锌 M2.0 Steel Zn plated
方块 Block	黄铜, 镀锡 Brass, Sn plated
方针 Pin header	/
塑件 Housing	PA66, UL94V-0
额定电压/电流 Rated Voltage/Current	300 [V]/8 [A]
接线范围 Wire Range	28-16 [AWG]
扭矩 Torque	0.2[Nm]
工作温度 Operating temperature	-40 ~ +105 [°C]

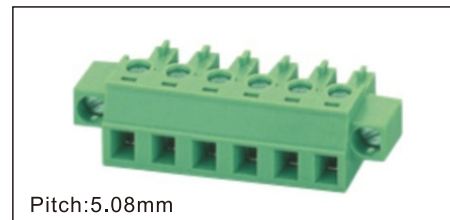

Pitch:5.08mm

NB15EDGKM-5.08

技术参数 Technical Date

螺丝 Screws	M2.0, 钢, 镀锌 M2.0 Steel Zn plated
方块 Block	黄铜, 镀锡 Brass, Sn plated
方针 Pin header	/
塑件 Housing	PA66, UL94V-0
额定电压/电流 Rated Voltage/Current	300 [V]/8 [A]
接线范围 Wire Range	28-16 [AWG]
扭矩 Torque	0.2[Nm]
工作温度 Operating temperature	-40 ~ +105 [°C]

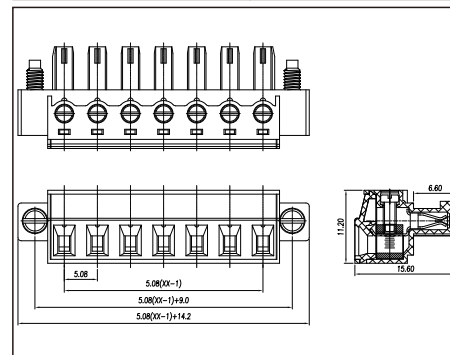
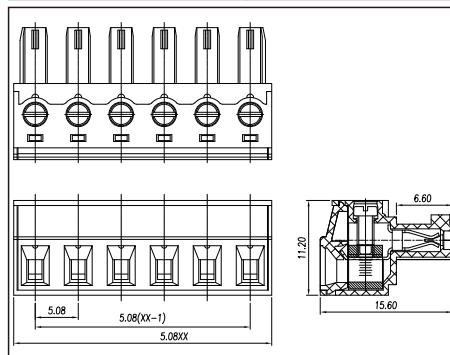
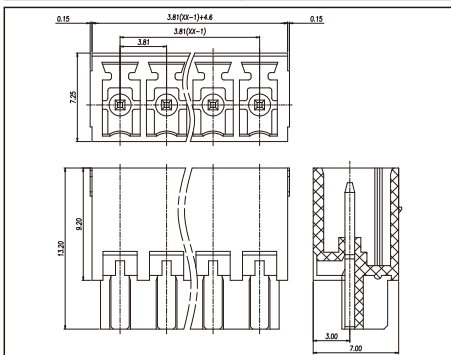

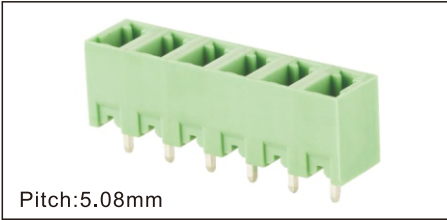

Pitch:5.08mm

NB15EDGVC-5.08

技术参数 Technical Date

螺丝 Screws	/
弹片 Shrapnel	/
方针 Pin header	黄铜, 镀锡 Brass, Sn plated
塑件 Housing	PA66, UL94V-0
额定电压/电流 Rated Voltage/Current	300 [V]/8 [A]
接线范围 Wire Range	/
扭矩 Torque	/
工作温度 Operating temperature	-40 ~ +105 [°C]

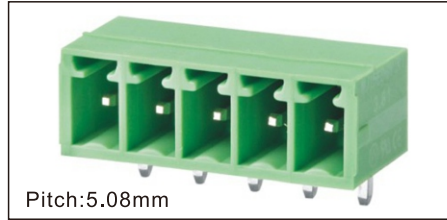

Pitch:5.08mm

NB15EDGRC-5.08

技术参数 Technical Date

螺丝 Screws	/
弹片 Shrapnel	/
方针 Pin header	黄铜, 镀锡 Brass, Sn plated
塑件 Housing	PA66, UL94V-0
额定电压/电流 Rated Voltage/Current	300 [V]/8 [A]
接线范围 Wire Range	/
扭矩 Torque	/
工作温度 Operating temperature	-40 ~ +105 [°C]

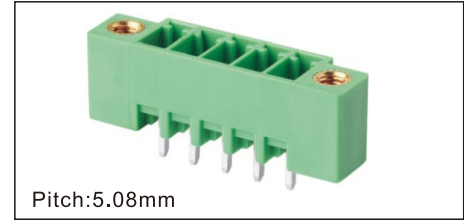

Pitch:5.08mm

NB15EDGVM-5.08

技术参数 Technical Date

螺丝 Screws	/
弹片 Shrapnel	/
方针 Pin header	黄铜, 镀锡 Brass, Sn plated
塑件 Housing	PA66, UL94V-0
额定电压/电流 Rated Voltage/Current	300 [V]/8 [A]
接线范围 Wire Range	/
扭矩 Torque	/
工作温度 Operating temperature	-40 ~ +105 [°C]

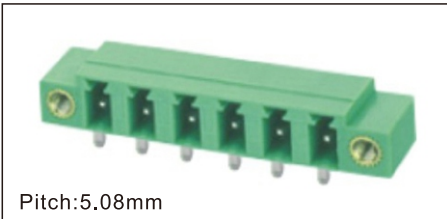
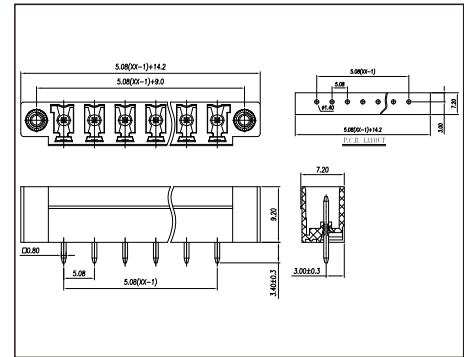
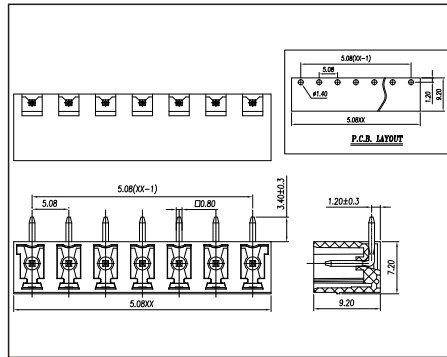
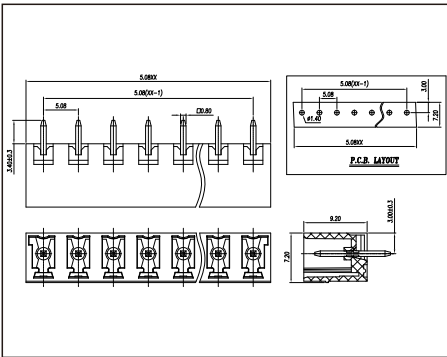

Pitch:5.08mm

NB15EDGRM-5.08

技术参数 Technical Date

螺丝 Screws	/
弹片 Shrapnel	/
方针 Pin header	黄铜, 镀锡 Brass, Sn plated
塑件 Housing	PA66, UL94V-0
额定电压/电流 Rated Voltage/Current	300 [V]/8 [A]
接线范围 Wire Range	/
扭矩 Torque	/
工作温度 Operating temperature	-40 ~ +105 [°C]



Pitch:3.5/3.81mm

NB15EDGVT-3.5/3.81

技术参数 Technical Date

螺丝 Screws	/
弹片 Shrapnel	/
方针 Pin header	黄铜, 镀锡 Brass, Sn plated
塑件 Housing	PA66, UL94V-0
额定电压/电流 Rated Voltage/Current	300 [V]/8 [A]
接线范围 Wire Range	/
扭矩 Torque	/
工作温度 Operating temperature	-40 ~ +105 [°C]

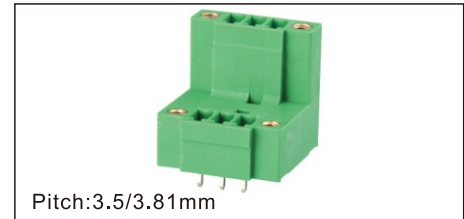

Pitch:3.5/3.81mm

NB15EDGVTM-3.5/3.81

技术参数 Technical Date

螺丝 Screws	/
弹片 Shrapnel	/
方针 Pin header	黄铜, 镀锡 Brass, Sn plated
塑件 Housing	PA66, UL94V-0
额定电压/电流 Rated Voltage/Current	/
接线范围 Wire Range	/
扭矩 Torque	0.2 [Nm]
工作温度 Operating temperature	-40 ~ +105 [°C]

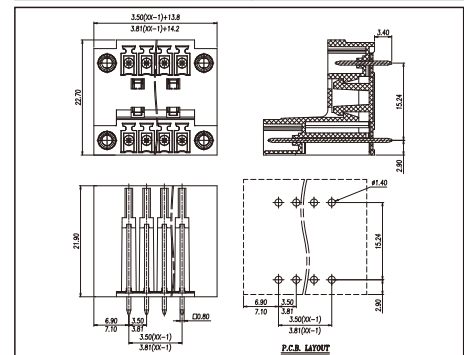
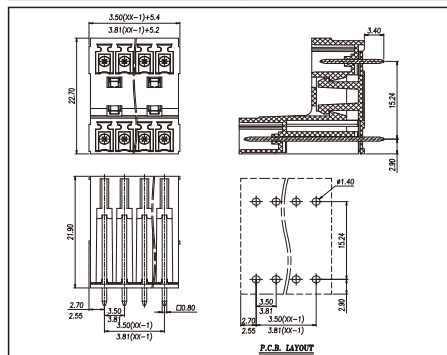
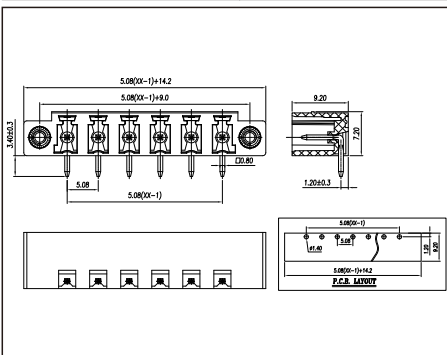



Pitch:3.5/3.81mm

NB15EDGRT-3.5/3.81

技术参数 Technical Date

螺丝 Screws	/
弹片 Shrapnel	/
方针 Pin header	黄铜, 镀锡 Brass, Sn plated
塑件 Housing	PA66, UL94V-0
额定电压/电流 Rated Voltage/Current	300 [V]/8 [A]
接线范围 Wire Range	/
扭矩 Torque	/
工作温度 Operating temperature	-40 ~ +105 [°C]



Pitch:3.5/3.81mm

NB15EDGRM-3.5/3.81

技术参数 Technical Date

螺丝 Screws	/
弹片 Shrapnel	/
方针 Pin header	黄铜, 镀锡 Brass, Sn plated
塑件 Housing	PA66, UL94V-0
额定电压/电流 Rated Voltage/Current	300 [V]/8 [A]
接线范围 Wire Range	/
扭矩 Torque	/
工作温度 Operating temperature	-40 ~ +105 [°C]



Pitch:3.5/3.81mm

NB15EDGVH-3.5/3.81

技术参数 Technical Date

螺丝 Screws	/
弹片 Shrapnel	/
方针 Pin header	黄铜, 镀锡 Brass, Sn plated
塑件 Housing	PA66, UL94V-0
额定电压/电流 Rated Voltage/Current	300 [V]/8 [A]
接线范围 Wire Range	/
扭矩 Torque	/
工作温度 Operating temperature	-40 ~ +105 [°C]

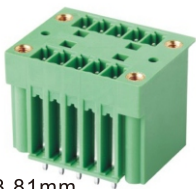
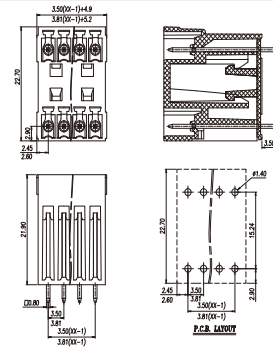
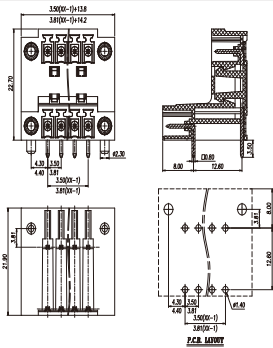
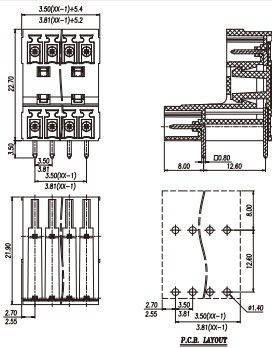

Pitch:3.5/3.81mm

NB15EDGVHM-3.5/3.81

技术参数 Technical Date

螺丝 Screws	/
弹片 Shrapnel	/
方针 Pin header	黄铜, 镀锡 Brass, Sn plated
塑件 Housing	PA66, UL94V-0
额定电压/电流 Rated Voltage/Current	300 [V]/8 [A]
接线范围 Wire Range	/
扭矩 Torque	/
工作温度 Operating temperature	-40 ~ +105 [°C]



Pitch:3.5/3.81mm

NB15EDGRH-3.5/3.81

技术参数 Technical Date

螺丝 Screws	/
弹片 Shrapnel	/
方针 Pin header	黄铜, 镀锡 Brass, Sn plated
塑件 Housing	PA66, UL94V-0
额定电压/电流 Rated Voltage/Current	300 [V]/8 [A]
接线范围 Wire Range	/
扭矩 Torque	/
工作温度 Operating temperature	-40 ~ +105 [°C]



Pitch:3.5/3.81mm

NB15EDGRHM-3.5/3.81

技术参数 Technical Date

螺丝 Screws	/
弹片 Shrapnel	/
方针 Pin header	黄铜, 镀锡 Brass, Sn plated
塑件 Housing	PA66, UL94V-0
额定电压/电流 Rated Voltage/Current	/
接线范围 Wire Range	/
扭矩 Torque	0.2[Nm]
工作温度 Operating temperature	-40 ~ +105 [°C]

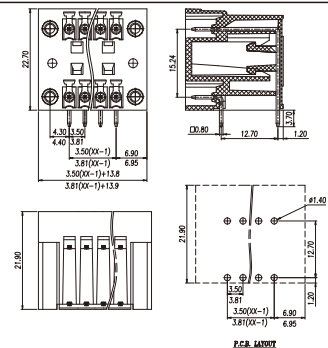
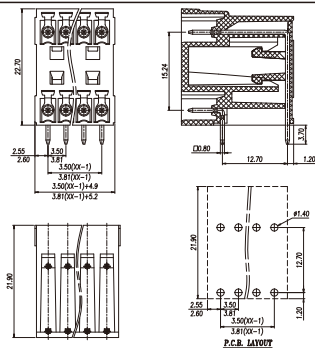
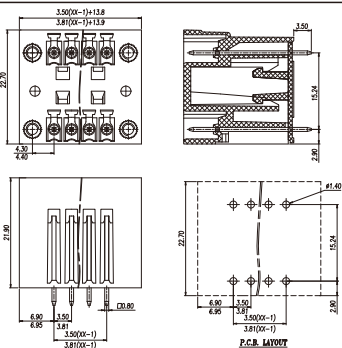



Pitch:5.0/5.08mm

NB2EDGK-5.0/5.08

技术参数 Technical Date

螺丝 Screws	M3.0, 钢, 镀锌 M3.0 Steel Zn plated
方块 Block	黄铜, 镀锡 Brass, Sn plated
方针 Pin header	/
塑件 Housing	PA66, UL94V-0
额定电压/电流 Rated Voltage/Current	300 [V]/15 [A]
接线范围 Wire Range	28-12 [AWG]
扭矩 Torque	0.5 [Nm]
工作温度 Operating temperature	-40 ~ +105 [°C]

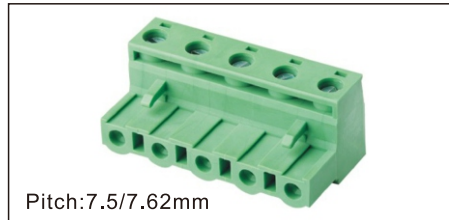

Pitch:7.5/7.62mm

NB2EDGK-7.5/7.62

技术参数 Technical Date

螺丝 Screws	M3.0, 钢, 镀锌 M3.0 Steel Zn plated
方块 Block	黄铜, 镀锡 Brass, Sn plated
方针 Pin header	/
塑件 Housing	PA66, UL94V-0
额定电压/电流 Rated Voltage/Current	300 [V]/15 [A]
接线范围 Wire Range	28-12 [AWG]
扭矩 Torque	0.5 [Nm]
工作温度 Operating temperature	-40 ~ +105 [°C]

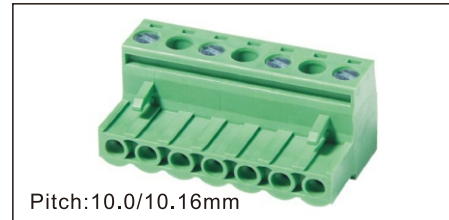

Pitch:10.0/10.16mm

NB2EDGK-10.0/10.16

技术参数 Technical Date

螺丝 Screws	M3.0, 钢, 镀锌 M3.0 Steel Zn plated
方块 Block	黄铜, 镀锡 Brass, Sn plated
方针 Pin header	/
塑件 Housing	PA66, UL94V-0
额定电压/电流 Rated Voltage/Current	600 [V]/15 [A]
接线范围 Wire Range	28-12 [AWG]
扭矩 Torque	0.5 [Nm]
工作温度 Operating temperature	-40 ~ +105 [°C]

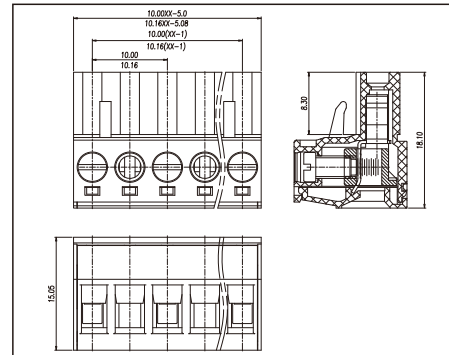
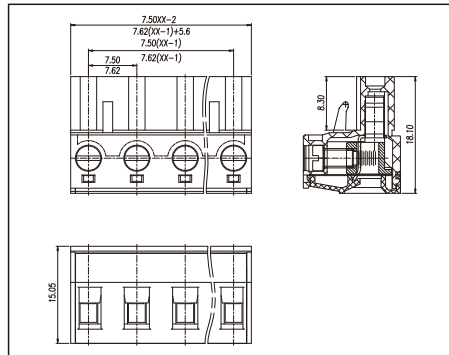
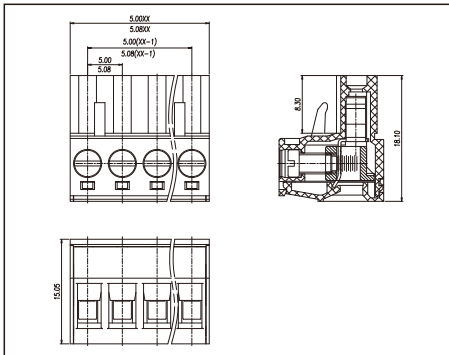

Pitch:5.0/5.08mm

NB2EDGKM-5.0/5.08

技术参数 Technical Date

螺丝 Screws	M3.0, 钢, 镀锌 M3.0 Steel Zn plated
方块 Block	黄铜, 镀锡 Brass, Sn plated
方针 Pin header	/
塑件 Housing	PA66, UL94V-0
额定电压/电流 Rated Voltage/Current	300 [V]/15 [A]
接线范围 Wire Range	28-12 [AWG]
扭矩 Torque	0.5 [Nm]
工作温度 Operating temperature	-40 ~ +105 [°C]

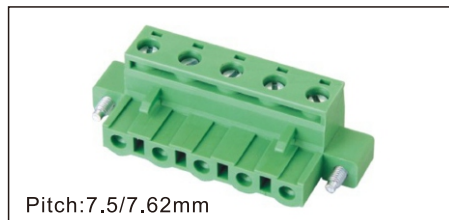

Pitch:7.5/7.62mm

NB2EDGKM-7.5/7.62

技术参数 Technical Date

螺丝 Screws	M3.0, 钢, 镀锌 M3.0 Steel Zn plated
方块 Block	黄铜, 镀锡 Brass, Sn plated
方针 Pin header	/
塑件 Housing	PA66, UL94V-0
额定电压/电流 Rated Voltage/Current	300 [V]/15 [A]
接线范围 Wire Range	28-12 [AWG]
扭矩 Torque	0.5 [Nm]
工作温度 Operating temperature	-40 ~ +105 [°C]

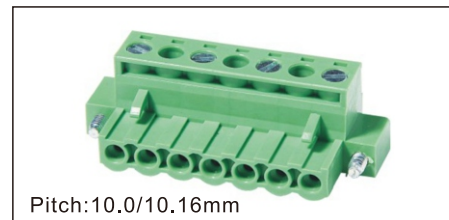

Pitch:10.0/10.16mm

NB2EDGKM-10.0/10.16

技术参数 Technical Date

螺丝 Screws	M3.0, 钢, 镀锌 M3.0 Steel Zn plated
方块 Block	黄铜, 镀锡 Brass, Sn plated
方针 Pin header	/
塑件 Housing	PA66, UL94V-0
额定电压/电流 Rated Voltage/Current	600 [V]/15 [A]
接线范围 Wire Range	28-12 [AWG]
扭矩 Torque	0.5 [Nm]
工作温度 Operating temperature	-40 ~ +105 [°C]

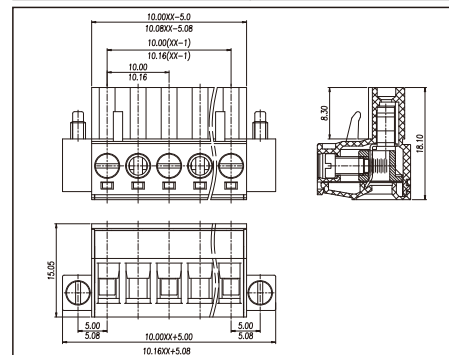
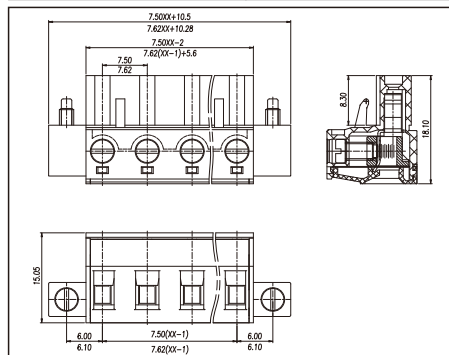
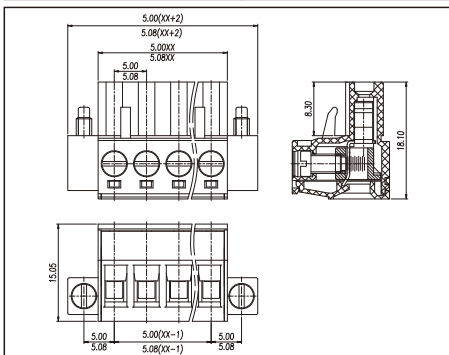

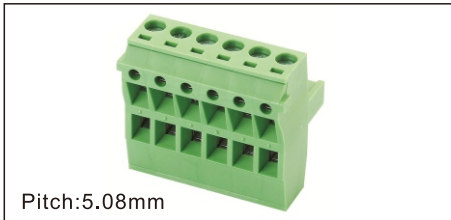

Pitch:5.08mm

NB2EDGKH-5.08

技术参数 Technical Date

螺丝 Screws	M3.0, 钢, 镀锌 M3.0 Steel Zn plated
方块 Block	黄铜, 镀锡 Brass, Sn plated
方针 Pin header	/
塑件 Housing	PA66, UL94V-0
额定电压/电流 Rated Voltage/Current	300 [V]/15 [A]
接线范围 Wire Range	28-12 [AWG]
扭矩 Torque	0.5 [Nm]
工作温度 Operating temperature	-40 ~ +105 [°C]

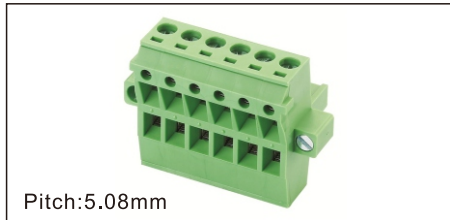

Pitch:5.08mm

NB2EDGKHM-5.08

技术参数 Technical Date

螺丝 Screws	M3.0, 钢, 镀锌 M3.0 Steel Zn plated
方块 Block	黄铜, 镀锡 Brass, Sn plated
方针 Pin header	/
塑件 Housing	PA66, UL94V-0
额定电压/电流 Rated Voltage/Current	300 [V]/15 [A]
接线范围 Wire Range	28-12 [AWG]
扭矩 Torque	0.5 [Nm]
工作温度 Operating temperature	-40 ~ +105 [°C]

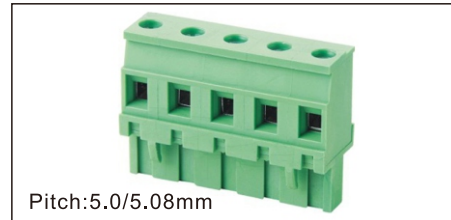

Pitch:5.0/5.08mm

NB2EDGKA-5.0/5.08

技术参数 Technical Date

螺丝 Screws	M3.0, 钢, 镀锌 M3.0 Steel Zn plated
方块 Block	黄铜, 镀锡 Brass, Sn plated
方针 Pin header	/
塑件 Housing	PA66, UL94V-0
额定电压/电流 Rated Voltage/Current	300 [V]/15 [A]
接线范围 Wire Range	28-12 [AWG]
扭矩 Torque	0.5 [Nm]
工作温度 Operating temperature	-40 ~ +105 [°C]

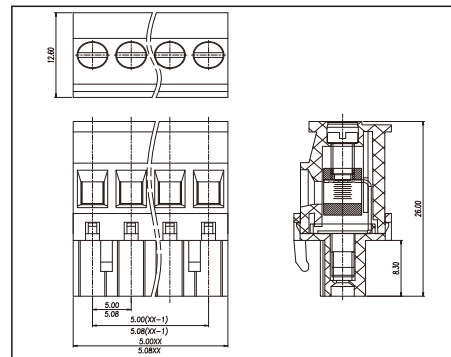
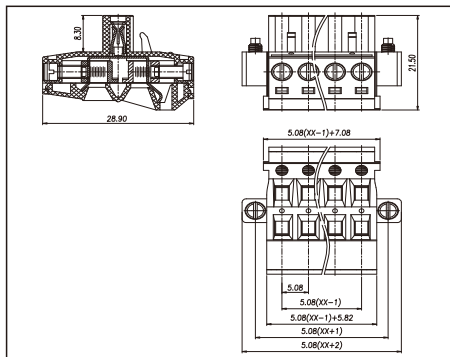
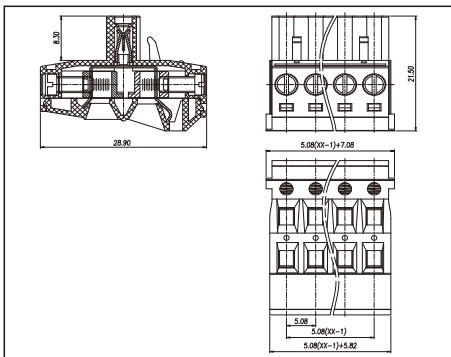

Pitch:7.5/7.62mm

NB2EDGKA-7.5/7.62

技术参数 Technical Date

螺丝 Screws	M3.0, 钢, 镀锌 M3.0 Steel Zn plated
方块 Block	黄铜, 镀锡 Brass, Sn plated
方针 Pin header	/
塑件 Housing	PA66, UL94V-0
额定电压/电流 Rated Voltage/Current	300 [V]/15 [A]
接线范围 Wire Range	28-12 [AWG]
扭矩 Torque	0.5 [Nm]
工作温度 Operating temperature	-40 ~ +105 [°C]



Pitch:5.0/5.08mm

NB2EDGKA-5.0/5.08

技术参数 Technical Date

螺丝 Screws	M3.0, 钢, 镀锌 M3.0 Steel Zn plated
方块 Block	黄铜, 镀锡 Brass, Sn plated
方针 Pin header	/
塑件 Housing	PA66, UL94V-0
额定电压/电流 Rated Voltage/Current	300 [V]/15 [A]
接线范围 Wire Range	28-12 [AWG]
扭矩 Torque	0.5 [Nm]
工作温度 Operating temperature	-40 ~ +105 [°C]

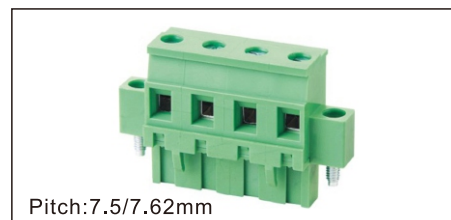

Pitch:7.5/7.62mm

NB2EDGKAM-7.5/7.62

技术参数 Technical Date

螺丝 Screws	M3.0, 钢, 镀锌 M3.0 Steel Zn plated
方块 Block	黄铜, 镀锡 Brass, Sn plated
方针 Pin header	/
塑件 Housing	PA66, UL94V-0
额定电压/电流 Rated Voltage/Current	300 [V]/15 [A]
接线范围 Wire Range	28-12 [AWG]
扭矩 Torque	0.5 [Nm]
工作温度 Operating temperature	-40 ~ +105 [°C]

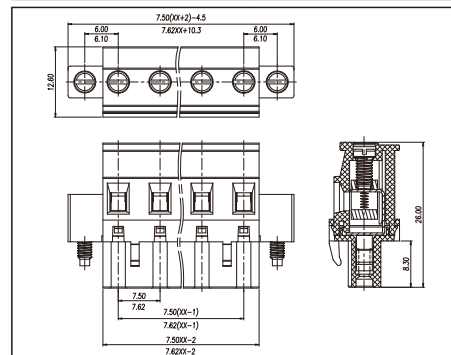
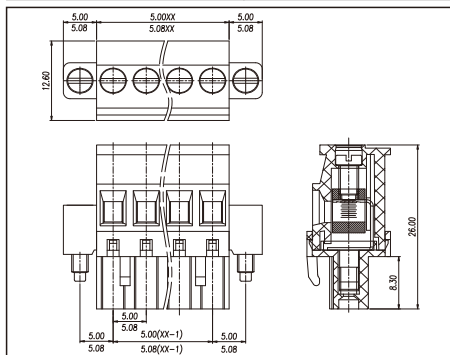
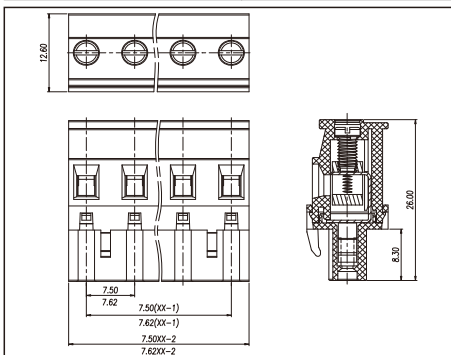

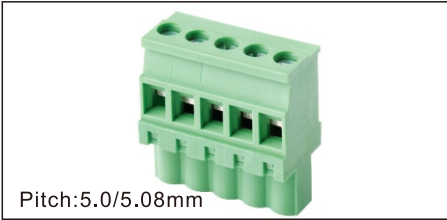

Pitch:5.0/5.08mm

NB2EDGKB-5.0/5.08

技术参数 Technical Date

螺丝 Screws	M3.0, 钢, 镀锌 M3.0 Steel Zn plated
方块 Block	黄铜, 镀锡 Brass, Sn plated
方针 Pin header	/
塑件 Housing	PA66, UL94V-0
额定电压/电流 Rated Voltage/Current	300 [V]/15 [A]
接线范围 Wire Range	28-12 [AWG]
扭矩 Torque	0.5 [Nm]
工作温度 Operating temperature	-40 ~ +105 [°C]

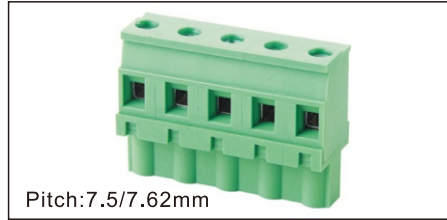
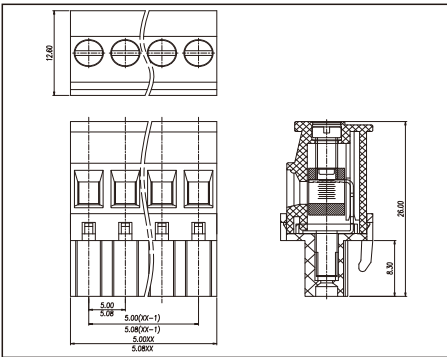

Pitch:7.5/7.62mm

NB2EDGKB-7.5/7.62

技术参数 Technical Date

螺丝 Screws	M3.0, 钢, 镀锌 M3.0 Steel Zn plated
方块 Block	黄铜, 镀锡 Brass, Sn plated
方针 Pin header	/
塑件 Housing	PA66, UL94V-0
额定电压/电流 Rated Voltage/Current	300 [V]/15 [A]
接线范围 Wire Range	28-12 [AWG]
扭矩 Torque	0.5 [Nm]
工作温度 Operating temperature	-40 ~ +105 [°C]

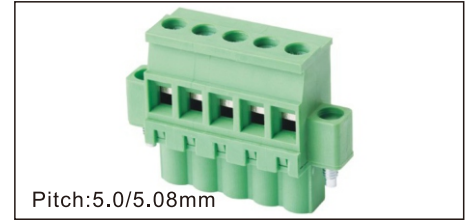
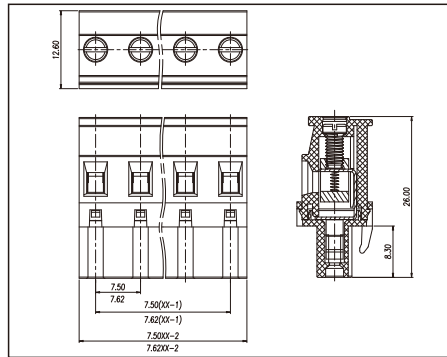

Pitch:5.0/5.08mm

NB2EDGKBM-5.0/5.08

技术参数 Technical Date

螺丝 Screws	M3.0, 钢, 镀锌 M3.0 Steel Zn plated
方块 Block	黄铜, 镀锡 Brass, Sn plated
方针 Pin header	/
塑件 Housing	PA66, UL94V-0
额定电压/电流 Rated Voltage/Current	300 [V]/15 [A]
接线范围 Wire Range	28-12 [AWG]
扭矩 Torque	0.5 [Nm]
工作温度 Operating temperature	-40 ~ +105 [°C]

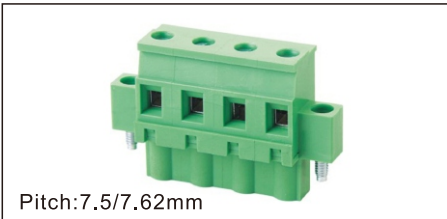
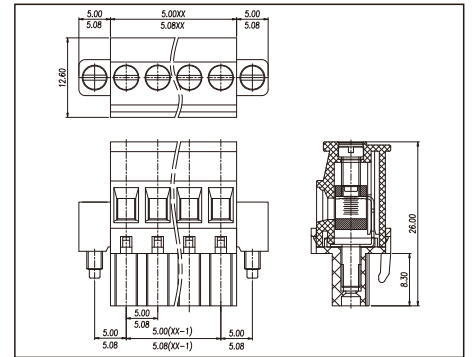

Pitch:7.5/7.62mm

NB2EDGKBM-7.5/7.62

技术参数 Technical Date

螺丝 Screws	M3.0, 钢, 镀锌 M3.0 Steel Zn plated
方块 Block	黄铜, 镀锡 Brass, Sn plated
方针 Pin header	/
塑件 Housing	PA66, UL94V-0
额定电压/电流 Rated Voltage/Current	300 [V]/15 [A]
接线范围 Wire Range	28-12 [AWG]
扭矩 Torque	0.5 [Nm]
工作温度 Operating temperature	-40 ~ +105 [°C]

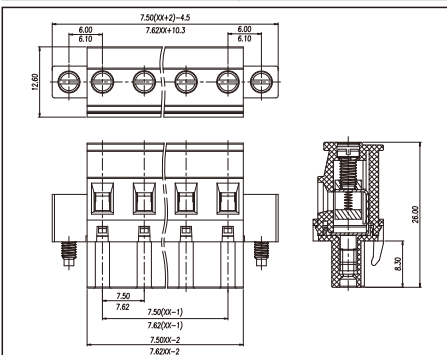

Pitch:5.08mm

NB2EDGKAH-5.08

技术参数 Technical Date

螺丝 Screws	M3.0, 钢, 镀锌 M3.0 Steel Zn plated
方块 Block	黄铜, 镀锡 Brass, Sn plated
方针 Pin header	/
塑件 Housing	PA66, UL94V-0
额定电压/电流 Rated Voltage/Current	300 [V]/15 [A]
接线范围 Wire Range	28-12 [AWG]
扭矩 Torque	0.5 [Nm]
工作温度 Operating temperature	-40 ~ +105 [°C]

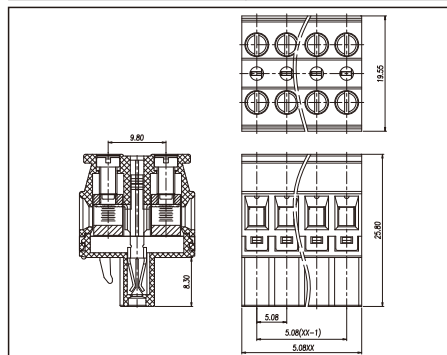

Pitch:5.08mm

NB2EDGKAHM-5.08

技术参数 Technical Date

螺丝 Screws	M3.0, 钢, 镀锌 M3.0 Steel Zn plated
方块 Block	黄铜, 镀锡 Brass, Sn plated
方针 Pin header	/
塑件 Housing	PA66, UL94V-0
额定电压/电流 Rated Voltage/Current	300 [V]/15 [A]
接线范围 Wire Range	28-12 [AWG]
扭矩 Torque	0.5 [Nm]
工作温度 Operating temperature	-40 ~ +105 [°C]

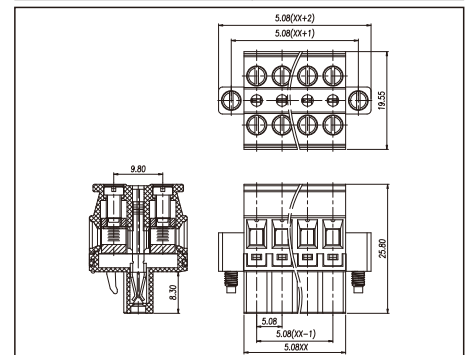



Pitch:5.0/5.08mm

NB2EDGKC-5.0/5.08

技术参数 Technical Date

螺丝 Screws	M2.5, 钢, 镀锌 M2.5 Steel Zn plated
方块 Block	黄铜, 镀锡 Brass, Sn plated
方针 Pin header	/
塑件 Housing	PA66, UL94V-0
额定电压/电流 Rated Voltage/Current	300 [V]/15 [A]
接线范围 Wire Range	28-12 [AWG]
扭矩 Torque	0.4 [Nm]
工作温度 Operating temperature	-40 ~ +105 [°C]



Pitch:5.0/5.08mm

NB2EDGKCM-5.0/5.08

技术参数 Technical Date

螺丝 Screws	M2.5, 钢, 镀锌 M2.5 Steel Zn plated
方块 Block	黄铜, 镀锡 Brass, Sn plated
方针 Pin header	/
塑件 Housing	PA66, UL94V-0
额定电压/电流 Rated Voltage/Current	300 [V]/15 [A]
接线范围 Wire Range	28-12 [AWG]
扭矩 Torque	0.4 [Nm]
工作温度 Operating temperature	-40 ~ +105 [°C]



Pitch:5.0/5.08mm

NB2EDGKD-5.0/5.08

技术参数 Technical Date

螺丝 Screws	/
弹片 Shrapnel	不锈钢, 镀镍 Stainless steel, Ni plated
方针 Pin header	/
塑件 Housing	PA66, UL94V-0
额定电压/电流 Rated Voltage/Current	300 [V]/10 [A]
接线范围 Wire Range	28-12 [AWG]
扭矩 Torque	/
工作温度 Operating temperature	-40 ~ +105 [°C]

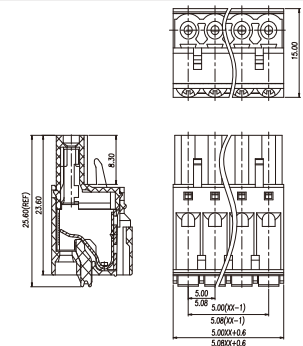
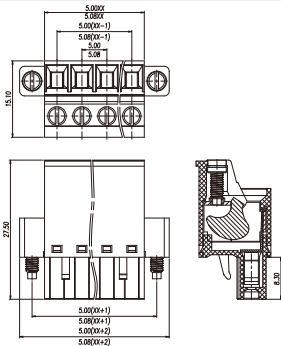
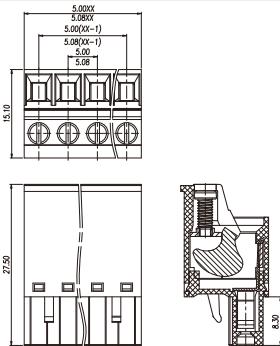

Pitch:5.0/5.08mm

NB2EDGKDM-5.0/5.08

技术参数 Technical Date

螺丝 Screws	/
弹片 Shrapnel	不锈钢, 镀镍 Stainless steel, Ni plated
方针 Pin header	/
塑件 Housing	PA66, UL94V-0
额定电压/电流 Rated Voltage/Current	300 [V]/10 [A]
接线范围 Wire Range	28-12 [AWG]
扭矩 Torque	/
工作温度 Operating temperature	-40 ~ +105 [°C]



Pitch:5.0/5.08mm

NB2EDGKDG-5.0/5.08

技术参数 Technical Date

螺丝 Screws	/
弹片 Shrapnel	不锈钢, 镀镍 Stainless steel, Ni plated
方针 Pin header	/
塑件 Housing	PA66, UL94V-0
额定电压/电流 Rated Voltage/Current	300 [V]/10 [A]
接线范围 Wire Range	28-12 [AWG]
扭矩 Torque	/
工作温度 Operating temperature	-40 ~ +105 [°C]

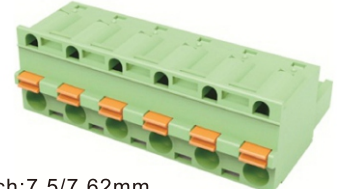

Pitch:7.5/7.62mm

NB2EDGKD-7.5/7.62

技术参数 Technical Date

螺丝 Screws	/
弹片 Shrapnel	不锈钢, 镀镍 Stainless steel, Ni plated
方针 Pin header	/
塑件 Housing	PA66, UL94V-0
额定电压/电流 Rated Voltage/Current	300 [V]/10 [A]
接线范围 Wire Range	28-12 [AWG]
扭矩 Torque	/
工作温度 Operating temperature	-40 ~ +105 [°C]

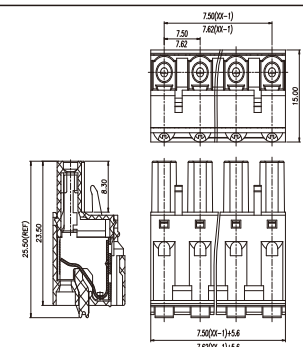
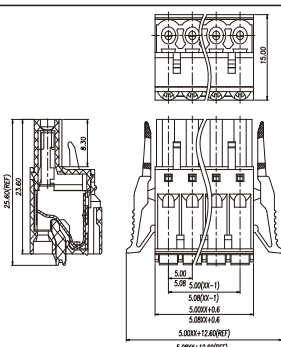
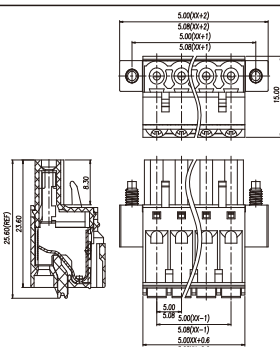

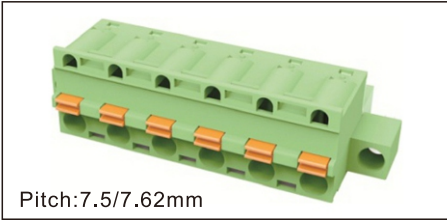

Pitch:7.5/7.62mm

NB2EDGKDM-7.5/7.62

技术参数 Technical Date

螺丝 Screws	/
弹片 Shrapnel	不锈钢, 镀镍 Stainless steel, Niplated
方针 Pin header	/
塑件 Housing	PA66,UL94V-0
额定电压/电流 Rated Voltage/Current	300 [V]/10 [A]
接线范围 Wire Range	28-12 [AWG]
扭矩 Torque	/
工作温度 Operating temperature	-40 ~ +105 [°C]

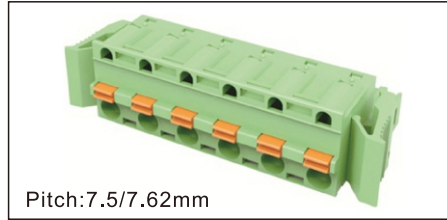

Pitch:7.5/7.62mm

NB2EDGKDG-7.5/7.62

技术参数 Technical Date

螺丝 Screws	/
弹片 Shrapnel	不锈钢, 镀镍 Stainless steel, Niplated
方针 Pin header	/
塑件 Housing	PA66,UL94V-0
额定电压/电流 Rated Voltage/Current	300 [V]/10 [A]
接线范围 Wire Range	28-12 [AWG]
扭矩 Torque	/
工作温度 Operating temperature	-40 ~ +105 [°C]

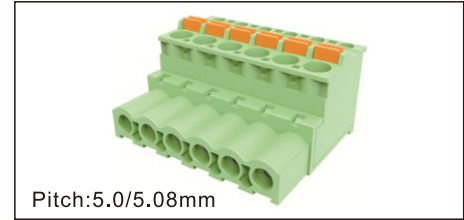

Pitch:5.0/5.08mm

NB2EDGKDA-5.0/5.08

技术参数 Technical Date

螺丝 Screws	/
弹片 Shrapnel	不锈钢, 镀镍 Stainless steel, Niplated
方针 Pin header	/
塑件 Housing	PA66,UL94V-0
额定电压/电流 Rated Voltage/Current	300 [V]/10 [A]
接线范围 Wire Range	28-12 [AWG]
扭矩 Torque	/
工作温度 Operating temperature	-40 ~ +105 [°C]

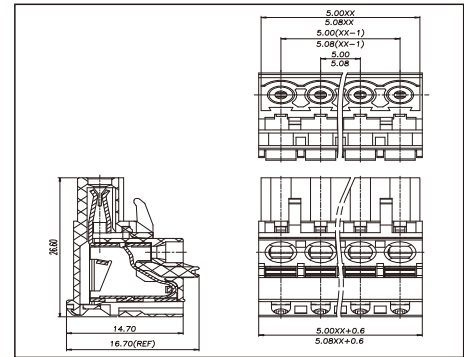
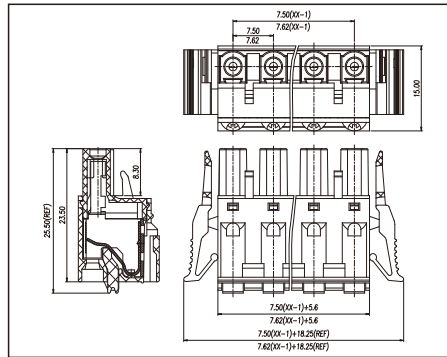
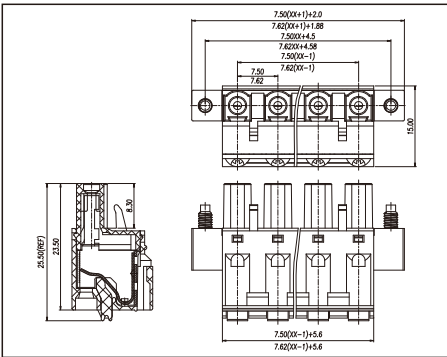

Pitch:5.0/5.08mm

NB2EDGKDAM-5.0/5.08

技术参数 Technical Date

螺丝 Screws	/
弹片 Shrapnel	不锈钢, 镀镍 Stainless steel, Niplated
方针 Pin header	/
塑件 Housing	PA66,UL94V-0
额定电压/电流 Rated Voltage/Current	300 [V]/10 [A]
接线范围 Wire Range	28-12 [AWG]
扭矩 Torque	/
工作温度 Operating temperature	-40 ~ +105 [°C]

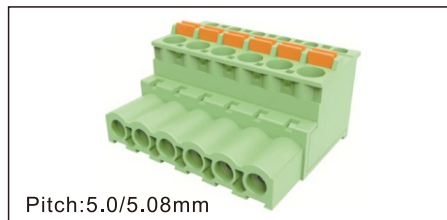

Pitch:5.0/5.08mm

NB2EDGKDB-5.0/5.08

技术参数 Technical Date

螺丝 Screws	/
弹片 Shrapnel	不锈钢, 镀镍 Stainless steel, Niplated
方针 Pin header	/
塑件 Housing	PA66,UL94V-0
额定电压/电流 Rated Voltage/Current	300 [V]/10 [A]
接线范围 Wire Range	28-12 [AWG]
扭矩 Torque	/
工作温度 Operating temperature	-40 ~ +105 [°C]

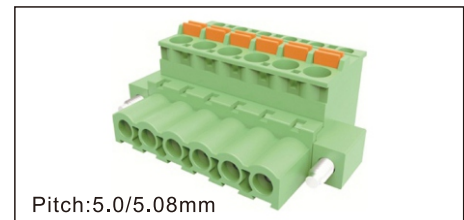

Pitch:5.0/5.08mm

NB2EDGKDBM-5.0/5.08

技术参数 Technical Date

螺丝 Screws	/
弹片 Shrapnel	不锈钢, 镀镍 Stainless steel, Niplated
方针 Pin header	/
塑件 Housing	PA66,UL94V-0
额定电压/电流 Rated Voltage/Current	300 [V]/10 [A]
接线范围 Wire Range	28-12 [AWG]
扭矩 Torque	/
工作温度 Operating temperature	-40 ~ +105 [°C]

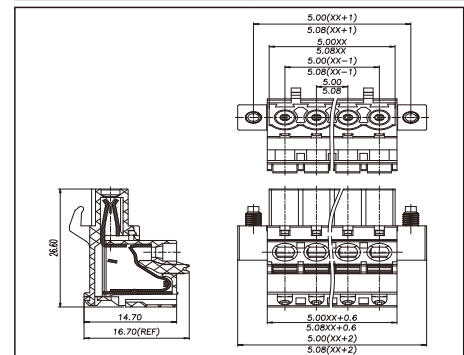
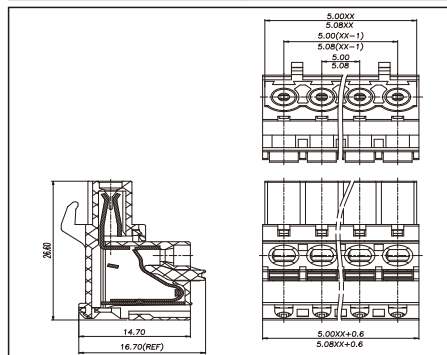
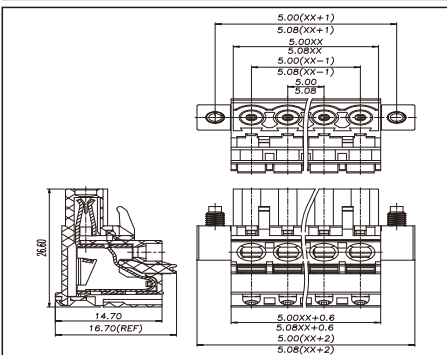

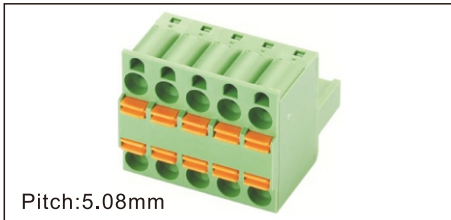

Pitch:5.08mm

NB2EDGKDH-5.08

技术参数 Technical Date

螺丝 Screws	/
弹片 Shrapnel	不锈钢, 镀镍 Stainless steel, Niplated
方针 Pin header	/
塑件 Housing	PA66,UL94V-0
额定电压/电流 Rated Voltage/Current	300 [V]/10 [A]
接线范围 Wire Range	28-12 [AWG]
扭矩 Torque	/
工作温度 Operating temperature	-40 ~ +105 [°C]

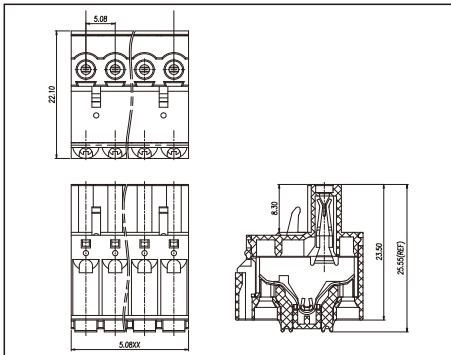

Pitch:5.0/5.08mm

NB2EDGKF-5.0/5.08

技术参数 Technical Date

螺丝 Screws	M3.0, 钢, 镀锌 M3.0 Steel Zn plated
方块 Block	黄铜, 镀锡 Brass, Sn plated
方针 Pin header	/
塑件 Housing	PA66,UL94V-0
额定电压/电流 Rated Voltage/Current	300 [V]/15 [A]
接线范围 Wire Range	28-12 [AWG]
扭矩 Torque	0.5[Nm]
工作温度 Operating temperature	-40 ~ +105 [°C]

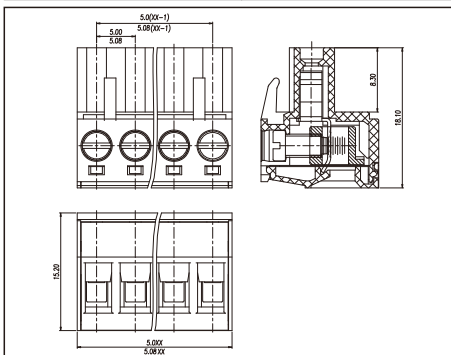

Pitch:5.08mm

NB2EDGKDHM-5.08

技术参数 Technical Date

螺丝 Screws	/
弹片 Shrapnel	不锈钢, 镀镍 Stainless steel, Niplated
方针 Pin header	/
塑件 Housing	PA66,UL94V-0
额定电压/电流 Rated Voltage/Current	300 [V]/10 [A]
接线范围 Wire Range	28-12 [AWG]
扭矩 Torque	/
工作温度 Operating temperature	-40 ~ +105 [°C]

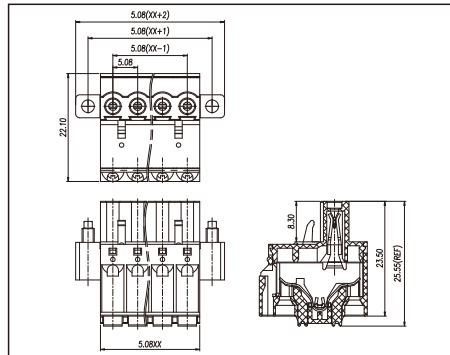

Pitch:5.0/5.08mm

NB2EDGKZ-5.0/5.08

技术参数 Technical Date

螺丝 Screws	M3.0, 钢, 镀锌 M3.0 Steel Zn plated
方块 Block	黄铜, 镀锡 Brass, Sn plated
方针 Pin header	/
塑件 Housing	PA66,UL94V-0
额定电压/电流 Rated Voltage/Current	300 [V]/15 [A]
接线范围 Wire Range	28-12 [AWG]
扭矩 Torque	0.5[Nm]
工作温度 Operating temperature	-40 ~ +105 [°C]

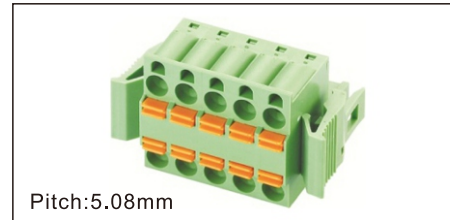
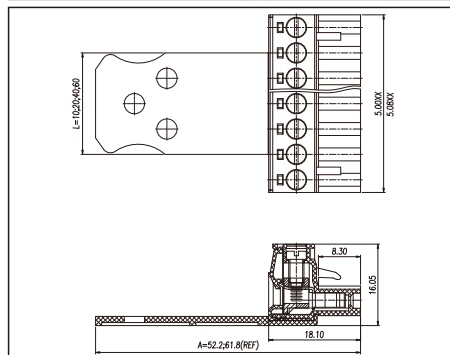

Pitch:5.08mm

NB2EDGKDHG-5.08

技术参数 Technical Date

螺丝 Screws	/
弹片 Shrapnel	不锈钢, 镀镍 Stainless steel, Niplated
方针 Pin header	/
塑件 Housing	PA66,UL94V-0
额定电压/电流 Rated Voltage/Current	300 [V]/10 [A]
接线范围 Wire Range	28-12 [AWG]
扭矩 Torque	/
工作温度 Operating temperature	-40 ~ +105 [°C]

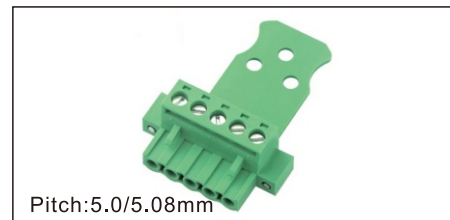
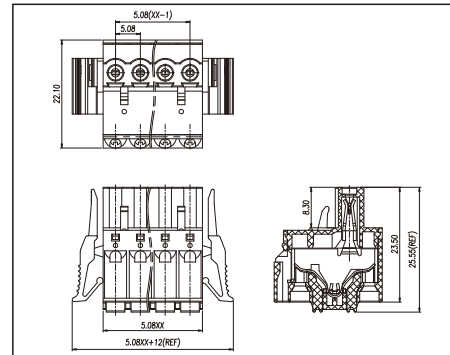

Pitch:5.0/5.08mm

NB2EDGKZM-5.0/5.08

技术参数 Technical Date

螺丝 Screws	M3.0, 钢, 镀锌 M3.0 Steel Zn plated
方块 Block	黄铜, 镀锡 Brass, Sn plated
方针 Pin header	/
塑件 Housing	PA66,UL94V-0
额定电压/电流 Rated Voltage/Current	300 [V]/15 [A]
接线范围 Wire Range	28-12 [AWG]
扭矩 Torque	0.5[Nm]
工作温度 Operating temperature	-40 ~ +105 [°C]

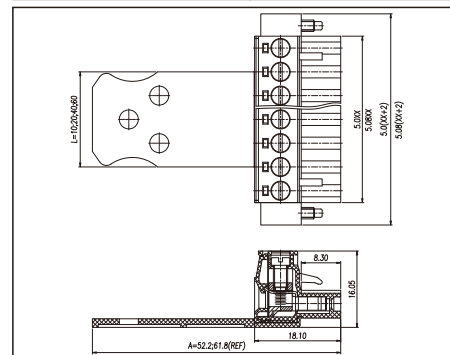

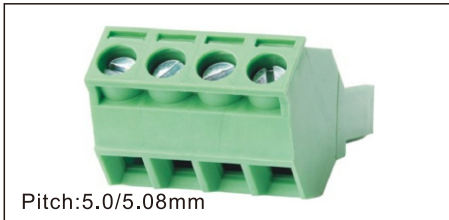

Pitch:5.0/5.08mm

NB2EDGKL-5.0/5.08

技术参数 Technical Date

螺丝 Screws	M3.0, 钢, 镀锌 M3.0 Steel Zn plated
方块 Block	黄铜, 镀锡 Brass, Sn plated
方针 Pin header	/
塑件 Housing	PA66, UL94V-0
额定电压/电流 Rated Voltage/Current	300 [V]/15 [A]
接线范围 Wire Range	28-12 [AWG]
扭矩 Torque	0.5 [Nm]
工作温度 Operating temperature	-40 ~ +105 [°C]

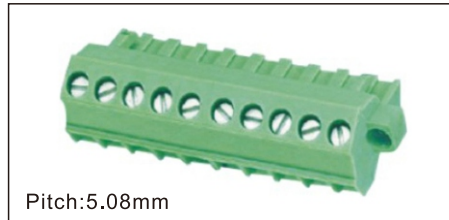

Pitch:5.08mm

NB2EDGKLM-5.08

技术参数 Technical Date

螺丝 Screws	M3.0, 钢, 镀锌 M3.0 Steel Zn plated
方块 Block	黄铜, 镀锡 Brass, Sn plated
方针 Pin header	/
塑件 Housing	PA66, UL94V-0
额定电压/电流 Rated Voltage/Current	300 [V]/15 [A]
接线范围 Wire Range	28-12 [AWG]
扭矩 Torque	0.5 [Nm]
工作温度 Operating temperature	-40 ~ +105 [°C]

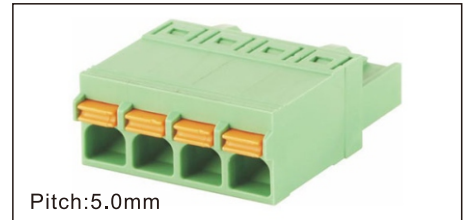

Pitch:5.0mm

NB2EDGKN-5.0

技术参数 Technical Date

螺丝 Screws	/
弹片 Shrapnel	不锈钢, 镀镍 Stainless steel, Ni plated
方针 Pin header	/
塑件 Housing	PA66, UL94V-0
额定电压/电流 Rated Voltage/Current	300 [V]/12 [A]
接线范围 Wire Range	24-16 [AWG]
扭矩 Torque	/
工作温度 Operating temperature	-40 ~ +105 [°C]

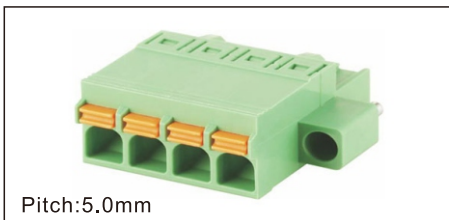
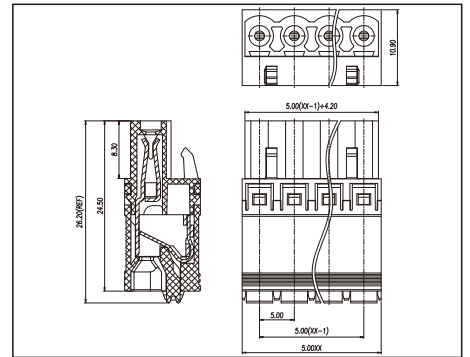
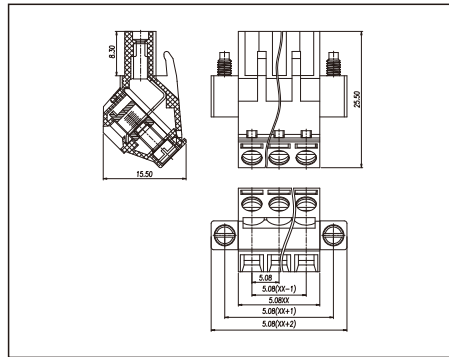
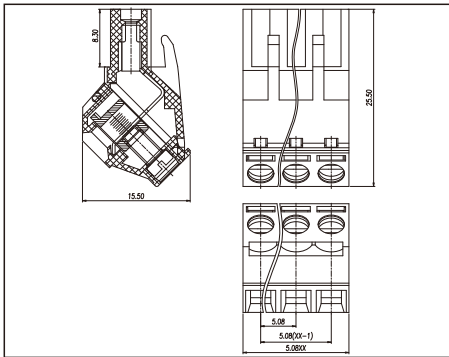

Pitch:5.0mm

NB2EDGKNM-5.0

技术参数 Technical Date

螺丝 Screws	/
弹片 Shrapnel	不锈钢, 镀镍 Stainless steel, Ni plated
方针 Pin header	/
塑件 Housing	PA66, UL94V-0
额定电压/电流 Rated Voltage/Current	300 [V]/12 [A]
接线范围 Wire Range	24-16 [AWG]
扭矩 Torque	/
工作温度 Operating temperature	-40 ~ +105 [°C]

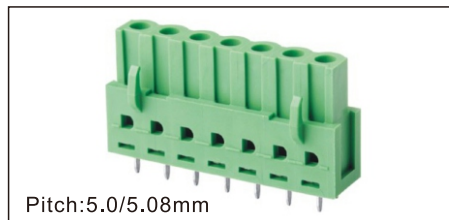

Pitch:5.0/5.08mm

NB2EDGB-5.0/5.08

技术参数 Technical Date

螺丝 Screws	/
弹片 Shrapnel	/
方针 Pin header	黄铜, 镀锡 Brass, Sn plated
塑件 Housing	PA66, UL94V-0
额定电压/电流 Rated Voltage/Current	300 [V]/15 [A]
接线范围 Wire Range	/
扭矩 Torque	/
工作温度 Operating temperature	-40 ~ +105 [°C]

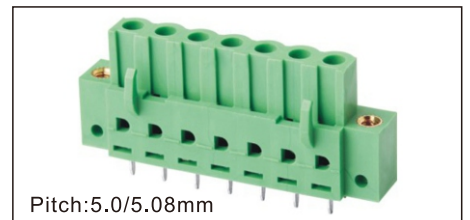

Pitch:5.0/5.08mm

NB2EDGBM-5.0/5.08

技术参数 Technical Date

螺丝 Screws	/
弹片 Shrapnel	/
方针 Pin header	黄铜, 镀锡 Brass, Sn plated
塑件 Housing	PA66, UL94V-0
额定电压/电流 Rated Voltage/Current	300 [V]/15 [A]
接线范围 Wire Range	/
扭矩 Torque	/
工作温度 Operating temperature	-40 ~ +105 [°C]

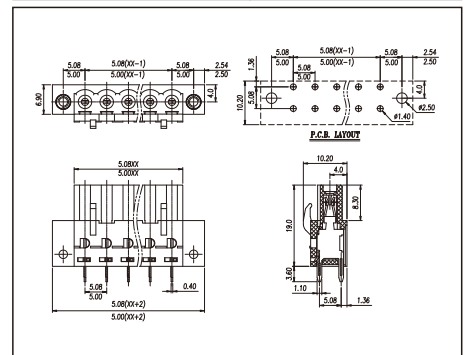
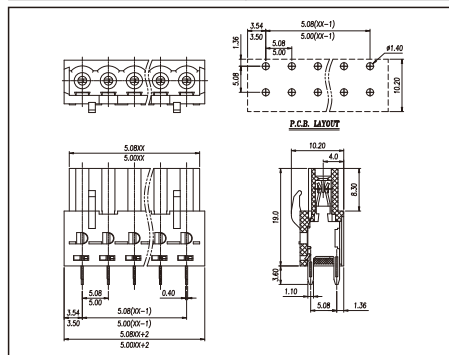
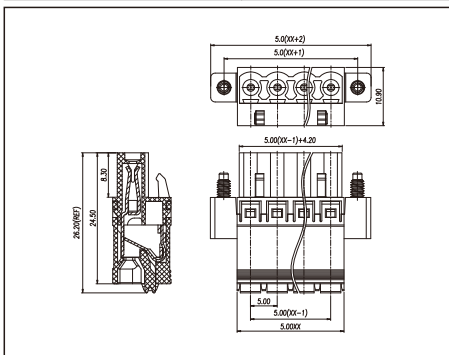

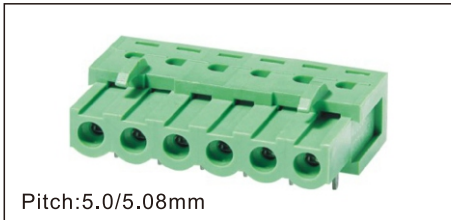

Pitch:5.0/5.08mm

NB2EDGA-5.0/5.08

技术参数 Technical Date

螺丝 Screws	/
弹片 Shrapnel	/
方针 Pin header	黄铜, 镀锡 Brass, Sn plated
塑件 Housing	PA66, UL94V-0
额定电压/电流 Rated Voltage/Current	300 [V]/15 [A]
接线范围 Wire Range	/
扭矩 Torque	/
工作温度 Operating temperature	-40 ~ +105 [°C]



Pitch:5.0/5.08mm

NB2EDGAM-5.0/5.08

技术参数 Technical Date

螺丝 Screws	/
弹片 Shrapnel	/
方针 Pin header	黄铜, 镀锡 Brass, Sn plated
塑件 Housing	PA66, UL94V-0
额定电压/电流 Rated Voltage/Current	300 [V]/15 [A]
接线范围 Wire Range	/
扭矩 Torque	/
工作温度 Operating temperature	-40 ~ +105 [°C]

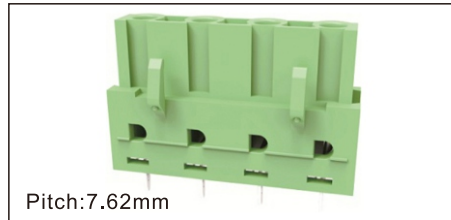

Pitch:7.62mm

NB2EDGB-7.62

技术参数 Technical Date

螺丝 Screws	/
弹片 Shrapnel	/
方针 Pin header	黄铜, 镀锡 Brass, Sn plated
塑件 Housing	PA66, UL94V-0
额定电压/电流 Rated Voltage/Current	300 [V]/15 [A]
接线范围 Wire Range	/
扭矩 Torque	/
工作温度 Operating temperature	-40 ~ +105 [°C]

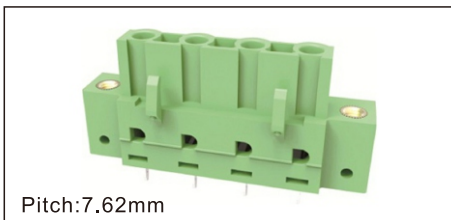
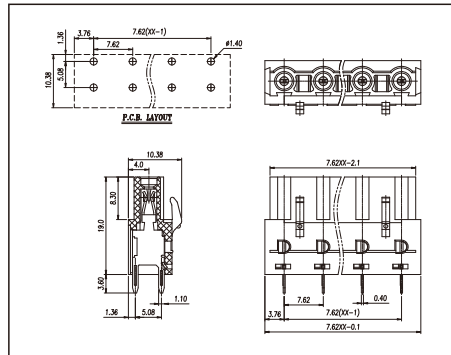
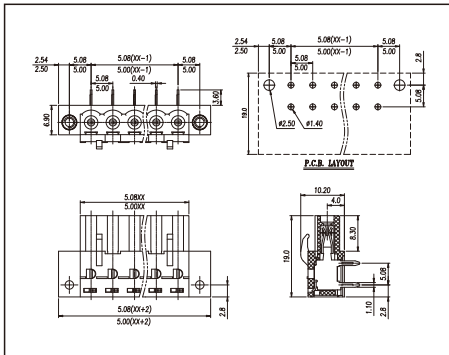
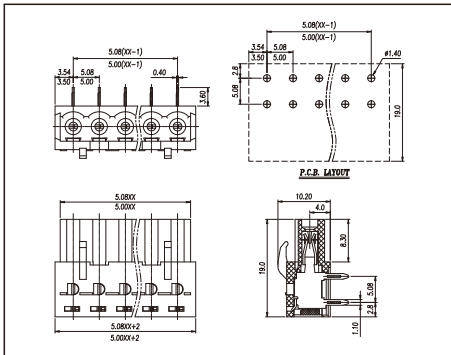

Pitch:7.62mm

NB2EDGBM-7.62

技术参数 Technical Date

螺丝 Screws	/
弹片 Shrapnel	/
方针 Pin header	黄铜, 镀锡 Brass, Sn plated
塑件 Housing	PA66, UL94V-0
额定电压/电流 Rated Voltage/Current	300 [V]/15 [A]
接线范围 Wire Range	/
扭矩 Torque	/
工作温度 Operating temperature	-40 ~ +105 [°C]

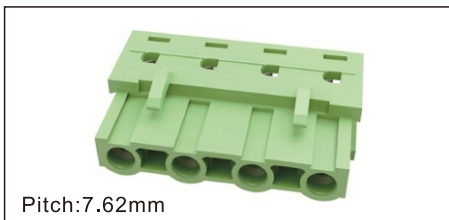

Pitch:7.62mm

NB2EDGA-7.62

技术参数 Technical Date

螺丝 Screws	/
弹片 Shrapnel	/
方针 Pin header	黄铜, 镀锡 Brass, Sn plated
塑件 Housing	PA66, UL94V-0
额定电压/电流 Rated Voltage/Current	300 [V]/15 [A]
接线范围 Wire Range	/
扭矩 Torque	/
工作温度 Operating temperature	-40 ~ +105 [°C]

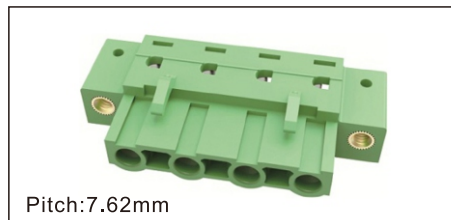

Pitch:7.62mm

NB2EDGAM-7.62

技术参数 Technical Date

螺丝 Screws	/
弹片 Shrapnel	/
方针 Pin header	黄铜, 镀锡 Brass, Sn plated
塑件 Housing	PA66, UL94V-0
额定电压/电流 Rated Voltage/Current	300 [V]/15 [A]
接线范围 Wire Range	/
扭矩 Torque	/
工作温度 Operating temperature	-40 ~ +105 [°C]

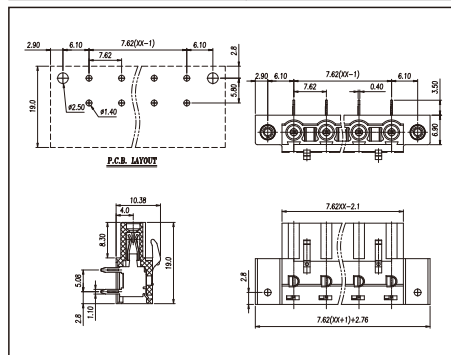
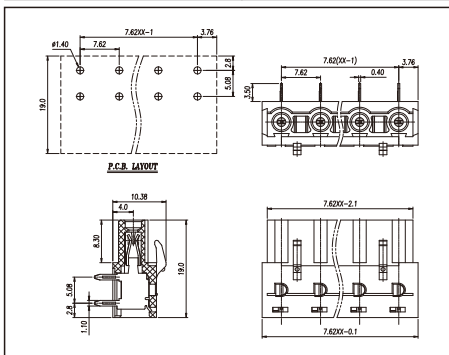
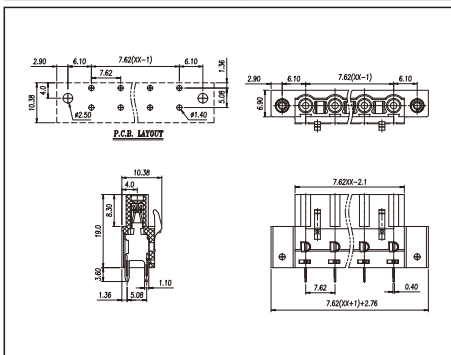

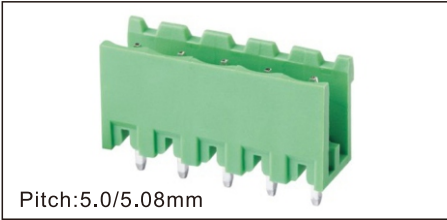

Pitch:5.0/5.08mm

NB2EDGV-5.0/5.08

技术参数 Technical Date

螺丝 Screws	/
弹片 Shrapnel	/
方针 Pin header	黄铜, 镀锡 Brass, Sn plated
塑件 Housing	PA66, UL94V-0
额定电压/电流 Rated Voltage/Current	300 [V]/15 [A]
接线范围 Wire Range	/
扭矩 Torque	/
工作温度 Operating temperature	-40 ~ +105 [°C]

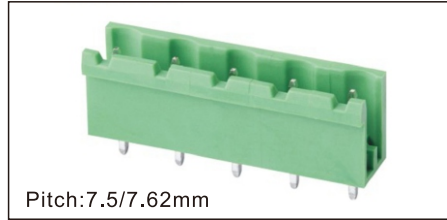

Pitch:7.5/7.62mm

NB2EDGV-7.5/7.62

技术参数 Technical Date

螺丝 Screws	/
弹片 Shrapnel	/
方针 Pin header	黄铜, 镀锡 Brass, Sn plated
塑件 Housing	PA66, UL94V-0
额定电压/电流 Rated Voltage/Current	300 [V]/15 [A]
接线范围 Wire Range	/
扭矩 Torque	/
工作温度 Operating temperature	-40 ~ +105 [°C]

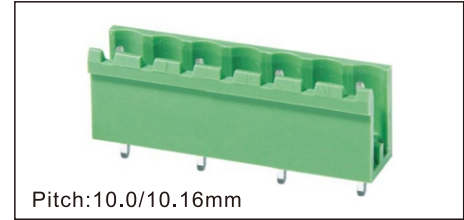

Pitch:10.0/10.16mm

NB2EDGV-10.0/10.16

技术参数 Technical Date

螺丝 Screws	/
弹片 Shrapnel	/
方针 Pin header	黄铜, 镀锡 Brass, Sn plated
塑件 Housing	PA66, UL94V-0
额定电压/电流 Rated Voltage/Current	600 [V]/15 [A]
接线范围 Wire Range	/
扭矩 Torque	/
工作温度 Operating temperature	-40 ~ +105 [°C]

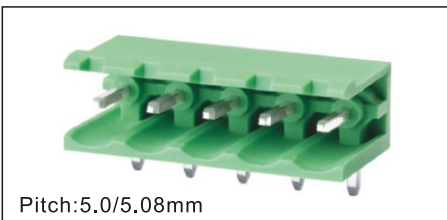
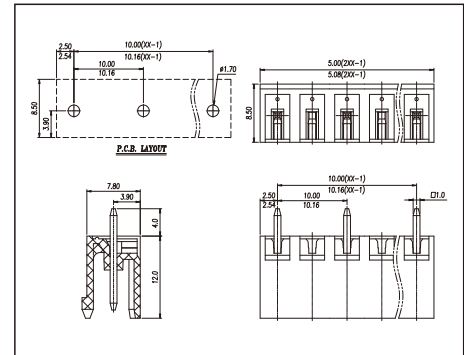
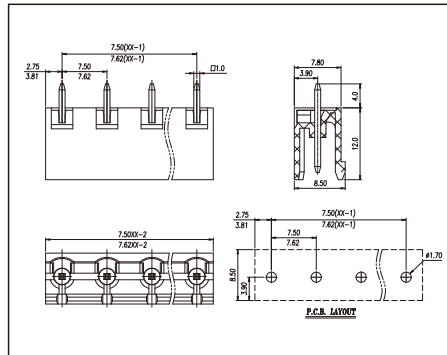
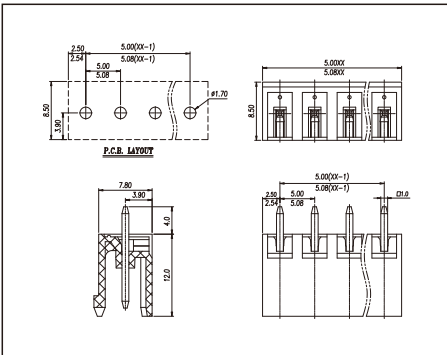

Pitch:5.0/5.08mm

NB2EDGR-5.0/5.08

技术参数 Technical Date

螺丝 Screws	/
弹片 Shrapnel	/
方针 Pin header	黄铜, 镀锡 Brass, Sn plated
塑件 Housing	PA66, UL94V-0
额定电压/电流 Rated Voltage/Current	300 [V]/15 [A]
接线范围 Wire Range	/
扭矩 Torque	/
工作温度 Operating temperature	-40 ~ +105 [°C]

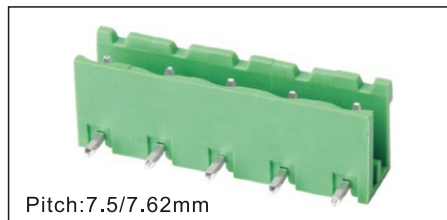

Pitch:7.5/7.62mm

NB2EDGR-7.5/7.62

技术参数 Technical Date

螺丝 Screws	/
弹片 Shrapnel	/
方针 Pin header	黄铜, 镀锡 Brass, Sn plated
塑件 Housing	PA66, UL94V-0
额定电压/电流 Rated Voltage/Current	300 [V]/15 [A]
接线范围 Wire Range	/
扭矩 Torque	/
工作温度 Operating temperature	-40 ~ +105 [°C]

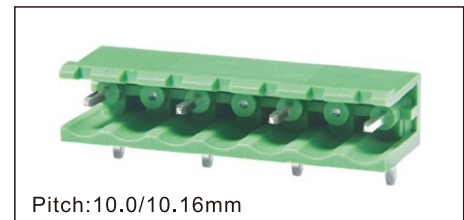

Pitch:10.0/10.16mm

NB2EDGR-10.0/10.16

技术参数 Technical Date

螺丝 Screws	/
弹片 Shrapnel	/
方针 Pin header	黄铜, 镀锡 Brass, Sn plated
塑件 Housing	PA66, UL94V-0
额定电压/电流 Rated Voltage/Current	600 [V]/15 [A]
接线范围 Wire Range	/
扭矩 Torque	/
工作温度 Operating temperature	-40 ~ +105 [°C]

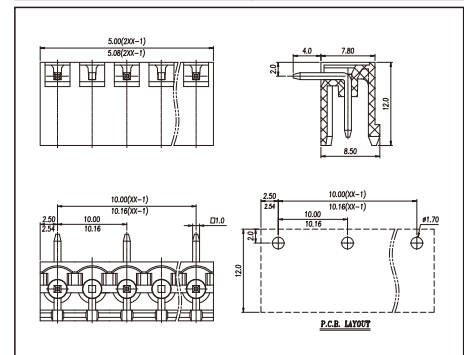
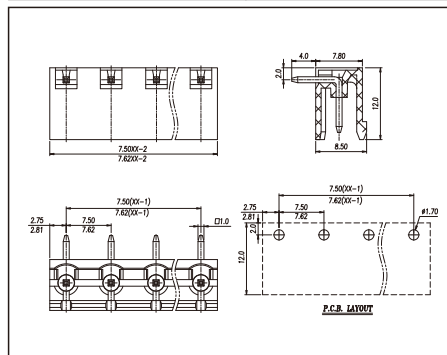
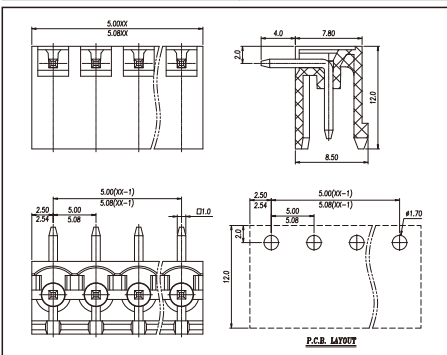

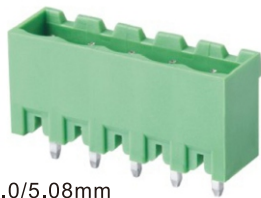

Pitch:5.0/5.08mm

NB2EDGVC-5.0/5.08

技术参数 Technical Date

螺丝 Screws	/
弹片 Shrapnel	/
方针 Pin header	黄铜, 镀锡 Brass, Sn plated
塑件 Housing	PA66, UL94V-0
额定电压/电流 Rated Voltage/Current	300 [V]/15 [A]
接线范围 Wire Range	/
扭矩 Torque	/
工作温度 Operating temperature	-40 ~ +105 [°C]



Pitch:7.5/7.62mm

NB2EDGVC-7.5/7.62

技术参数 Technical Date

螺丝 Screws	/
弹片 Shrapnel	/
方针 Pin header	黄铜, 镀锡 Brass, Sn plated
塑件 Housing	PA66, UL94V-0
额定电压/电流 Rated Voltage/Current	300 [V]/15 [A]
接线范围 Wire Range	/
扭矩 Torque	/
工作温度 Operating temperature	-40 ~ +105 [°C]



Pitch:10.0/10.16mm

NB2EDGVC-10.0/10.16

技术参数 Technical Date

螺丝 Screws	/
弹片 Shrapnel	/
方针 Pin header	黄铜, 镀锡 Brass, Sn plated
塑件 Housing	PA66, UL94V-0
额定电压/电流 Rated Voltage/Current	600 [V]/15 [A]
接线范围 Wire Range	/
扭矩 Torque	/
工作温度 Operating temperature	-40 ~ +105 [°C]

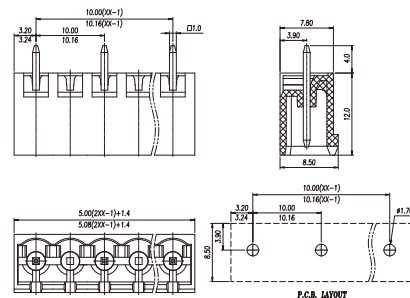
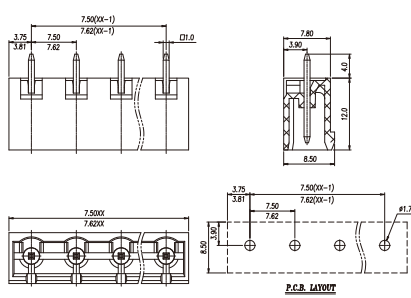
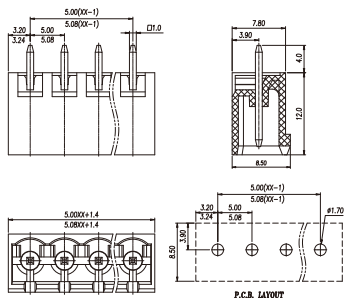

Pitch:5.0/5.08mm

NB2EDGRC-5.0-5.08

技术参数 Technical Date

螺丝 Screws	/
弹片 Shrapnel	/
方针 Pin header	黄铜, 镀锡 Brass, Sn plated
塑件 Housing	PA66, UL94V-0
额定电压/电流 Rated Voltage/Current	300 [V]/15 [A]
接线范围 Wire Range	/
扭矩 Torque	/
工作温度 Operating temperature	-40 ~ +105 [°C]



Pitch:7.5/7.62mm

NB2EDGRC-7.5/7.62

技术参数 Technical Date

螺丝 Screws	/
弹片 Shrapnel	/
方针 Pin header	黄铜, 镀锡 Brass, Sn plated
塑件 Housing	PA66, UL94V-0
额定电压/电流 Rated Voltage/Current	300 [V]/15 [A]
接线范围 Wire Range	/
扭矩 Torque	/
工作温度 Operating temperature	-40 ~ +105 [°C]



Pitch:10.0/10.16mm

NB2EDGRC-10.0/10.16

技术参数 Technical Date

螺丝 Screws	/
弹片 Shrapnel	/
方针 Pin header	黄铜, 镀锡 Brass, Sn plated
塑件 Housing	PA66, UL94V-0
额定电压/电流 Rated Voltage/Current	600 [V]/15 [A]
接线范围 Wire Range	/
扭矩 Torque	/
工作温度 Operating temperature	-40 ~ +105 [°C]

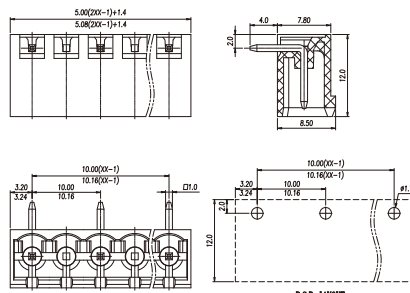
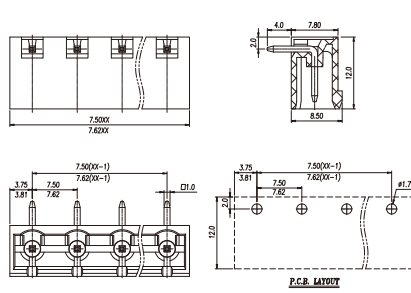
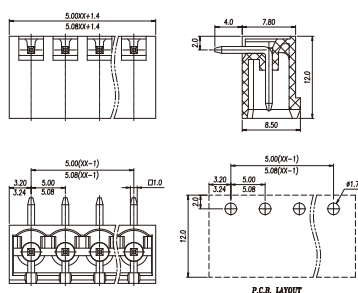

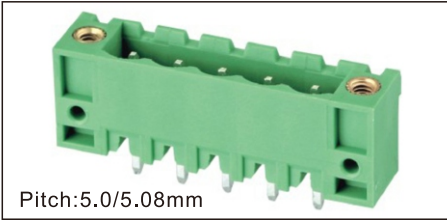

Pitch:5.0/5.08mm

NB2EDGVM-5.0/5.08

技术参数 Technical Date

螺丝 Screws	/
弹片 Shrapnel	/
方针 Pin header	黄铜, 镀锡 Brass, Sn plated
塑件 Housing	PA66, UL94V-0
额定电压/电流 Rated Voltage/Current	300 [V]/15 [A]
接线范围 Wire Range	/
扭矩 Torque	/
工作温度 Operating temperature	-40 ~ +105 [°C]

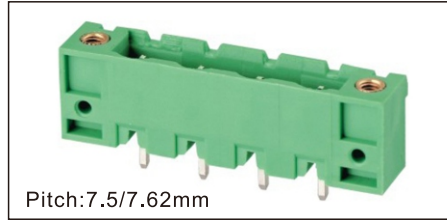

Pitch:7.5/7.62mm

NB2EDGVM-7.5/7.62

技术参数 Technical Date

螺丝 Screws	/
弹片 Shrapnel	/
方针 Pin header	黄铜, 镀锡 Brass, Sn plated
塑件 Housing	PA66, UL94V-0
额定电压/电流 Rated Voltage/Current	300 [V]/15 [A]
接线范围 Wire Range	/
扭矩 Torque	/
工作温度 Operating temperature	-40 ~ +105 [°C]

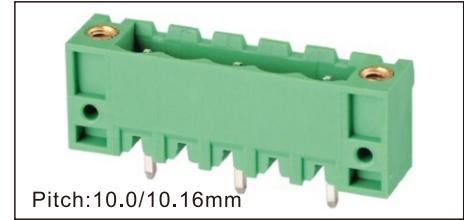

Pitch:10.0/10.16mm

NB2EDGVM-10.0/10.16

技术参数 Technical Date

螺丝 Screws	/
弹片 Shrapnel	/
方针 Pin header	黄铜, 镀锡 Brass, Sn plated
塑件 Housing	PA66, UL94V-0
额定电压/电流 Rated Voltage/Current	600 [V]/15 [A]
接线范围 Wire Range	/
扭矩 Torque	/
工作温度 Operating temperature	-40 ~ +105 [°C]

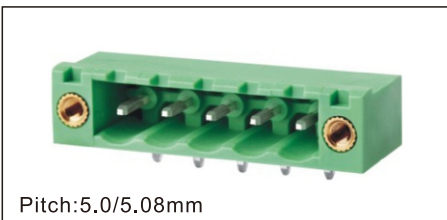
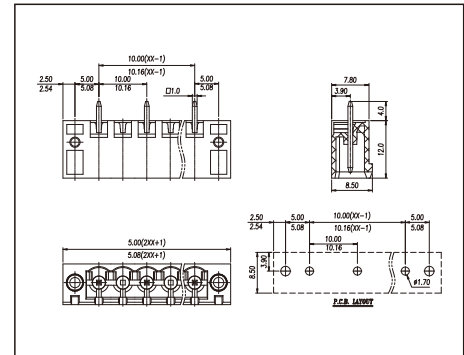
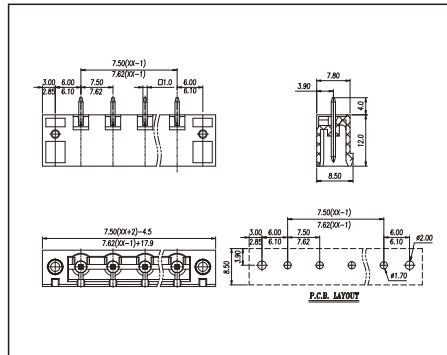
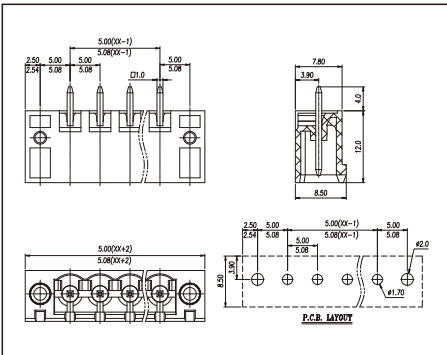

Pitch:5.0/5.08mm

NB2EDGRM-5.0/5.08

技术参数 Technical Date

螺丝 Screws	/
弹片 Shrapnel	/
方针 Pin header	黄铜, 镀锡 Brass, Sn plated
塑件 Housing	PA66, UL94V-0
额定电压/电流 Rated Voltage/Current	300 [V]/15 [A]
接线范围 Wire Range	/
扭矩 Torque	/
工作温度 Operating temperature	-40 ~ +105 [°C]

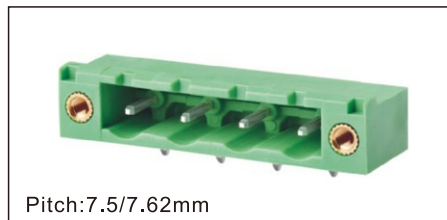

Pitch:7.5/7.62mm

NB2EDGRM-7.5/7.62

技术参数 Technical Date

螺丝 Screws	/
弹片 Shrapnel	/
方针 Pin header	黄铜, 镀锡 Brass, Sn plated
塑件 Housing	PA66, UL94V-0
额定电压/电流 Rated Voltage/Current	300 [V]/15 [A]
接线范围 Wire Range	/
扭矩 Torque	/
工作温度 Operating temperature	-40 ~ +105 [°C]

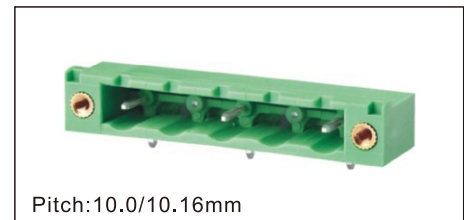

Pitch:10.0/10.16mm

NB2EDGRM-10.0/10.16

技术参数 Technical Date

螺丝 Screws	/
弹片 Shrapnel	/
方针 Pin header	黄铜, 镀锡 Brass, Sn plated
塑件 Housing	PA66, UL94V-0
额定电压/电流 Rated Voltage/Current	600 [V]/15 [A]
接线范围 Wire Range	/
扭矩 Torque	/
工作温度 Operating temperature	-40 ~ +105 [°C]

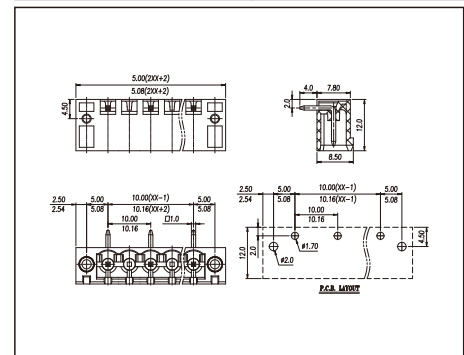
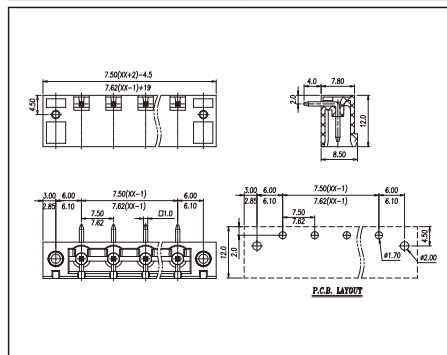
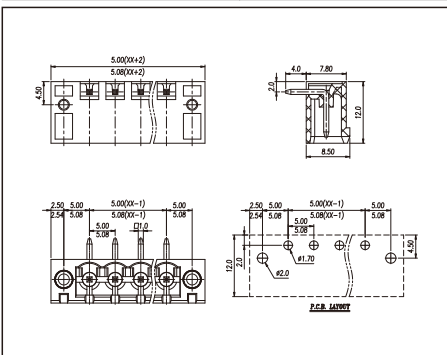

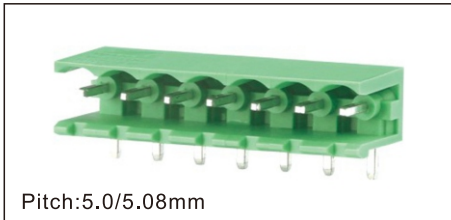

Pitch:5.0/5.08mm

NB2EDGRR-5.0/5.08

技术参数 Technical Date

螺丝 Screws	/
弹片 Shrapnel	/
方针 Pin header	黄铜, 镀锡 Brass, Sn plated
塑件 Housing	PA66, UL94V-0
额定电压/电流 Rated Voltage/Current	300 [V]/15 [A]
接线范围 Wire Range	/
扭矩 Torque	/
工作温度 Operating temperature	-40 ~ +105 [°C]

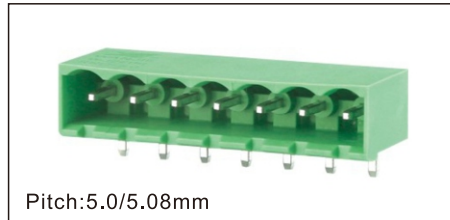

Pitch:5.0/5.08mm

NB2EDGRRC-5.0/5.08

技术参数 Technical Date

螺丝 Screws	/
弹片 Shrapnel	/
方针 Pin header	黄铜, 镀锡 Brass, Sn plated
塑件 Housing	PA66, UL94V-0
额定电压/电流 Rated Voltage/Current	300 [V]/15 [A]
接线范围 Wire Range	/
扭矩 Torque	/
工作温度 Operating temperature	-40 ~ +105 [°C]

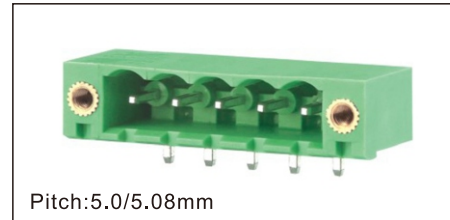

Pitch:5.0/5.08mm

NB2EDGRRM-5.0/5.08

技术参数 Technical Date

螺丝 Screws	/
弹片 Shrapnel	/
方针 Pin header	黄铜, 镀锡 Brass, Sn plated
塑件 Housing	PA66, UL94V-0
额定电压/电流 Rated Voltage/Current	300 [V]/15 [A]
接线范围 Wire Range	/
扭矩 Torque	/
工作温度 Operating temperature	-40 ~ +105 [°C]

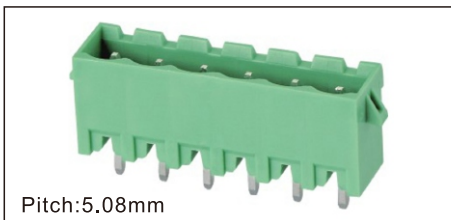
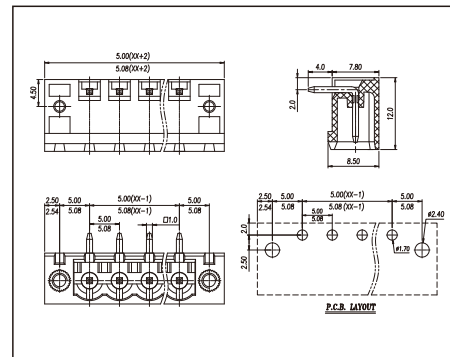
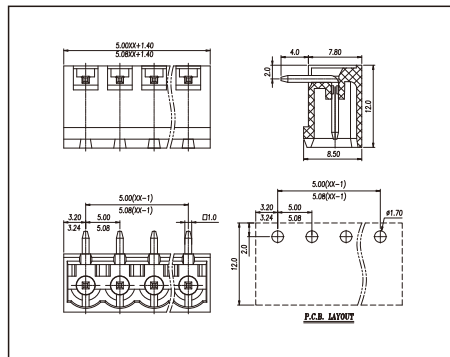
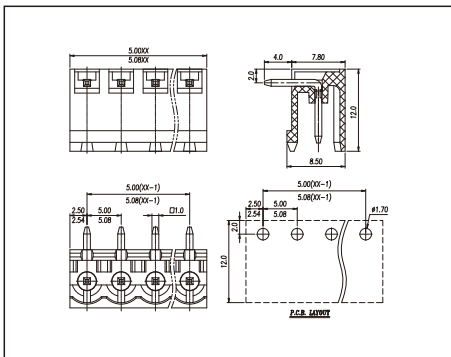

Pitch:5.08mm

NB2EDGVG-5.08

技术参数 Technical Date

螺丝 Screws	/
弹片 Shrapnel	/
方针 Pin header	黄铜, 镀锡 Brass, Sn plated
塑件 Housing	PA66, UL94V-0
额定电压/电流 Rated Voltage/Current	300 [V]/15 [A]
接线范围 Wire Range	/
扭矩 Torque	/
工作温度 Operating temperature	-40 ~ +105 [°C]

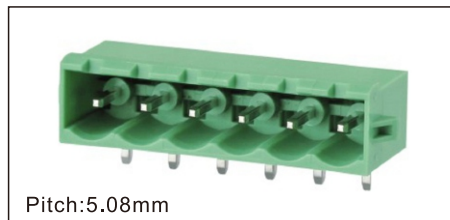

Pitch:5.08mm

NB2EDGRG-5.08

技术参数 Technical Date

螺丝 Screws	/
弹片 Shrapnel	/
方针 Pin header	黄铜, 镀锡 Brass, Sn plated
塑件 Housing	PA66, UL94V-0
额定电压/电流 Rated Voltage/Current	300 [V]/15 [A]
接线范围 Wire Range	/
扭矩 Torque	/
工作温度 Operating temperature	-40 ~ +105 [°C]

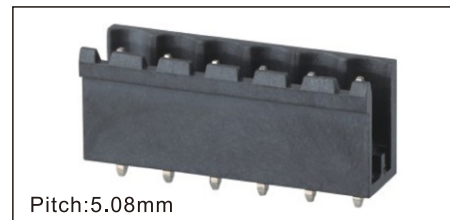

Pitch:5.08mm

NB2EDGV-THT-5.08

技术参数 Technical Date

螺丝 Screws	/
弹片 Shrapnel	/
方针 Pin header	黄铜, 镀锡 Brass, Sn plated
塑件 Housing	LCP, UL94V-0
额定电压/电流 Rated Voltage/Current	300 [V]/15 [A]
接线范围 Wire Range	/
扭矩 Torque	/
工作温度 Operating temperature	-40 ~ +130 [°C]

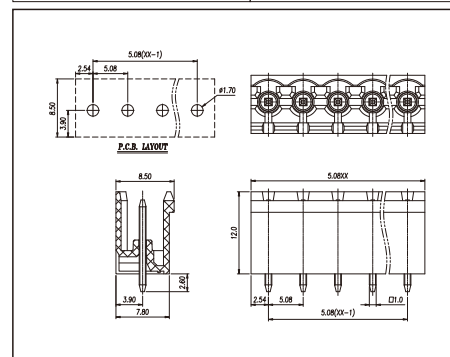
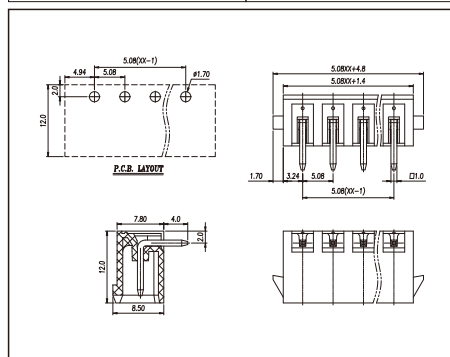
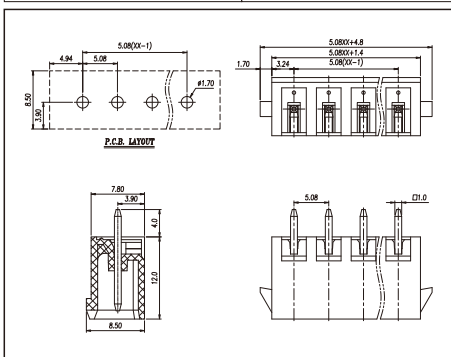

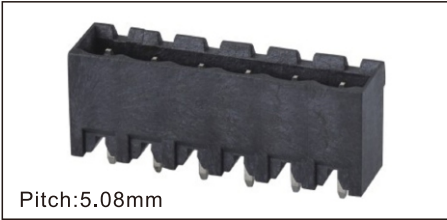

Pitch:5.08mm

NB2EDGVC-THT-5.08

技术参数 Technical Date

螺丝 Screws	/
弹片 Shrapnel	/
方针 Pin header	黄铜, 镀锡 Brass, Sn plated
塑件 Housing	LCP, UL94V-0
额定电压/电流 Rated Voltage/Current	300 [V]/15 [A]
接线范围 Wire Range	/
扭矩 Torque	/
工作温度 Operating temperature	-40 ~ +130 [°C]

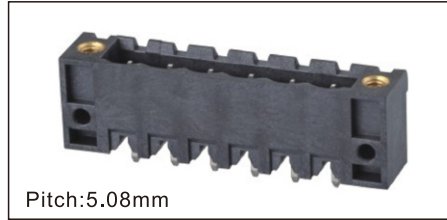

Pitch:5.08mm

NB2EDGVM-THT-5.08

技术参数 Technical Date

螺丝 Screws	/
弹片 Shrapnel	/
方针 Pin header	黄铜, 镀锡 Brass, Sn plated
塑件 Housing	LCP, UL94V-0
额定电压/电流 Rated Voltage/Current	300 [V]/15 [A]
接线范围 Wire Range	/
扭矩 Torque	/
工作温度 Operating temperature	-40 ~ +130 [°C]

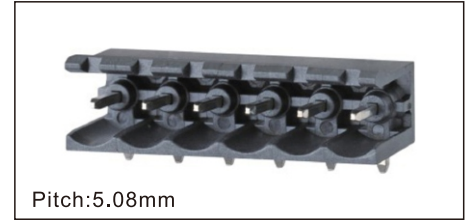

Pitch:5.08mm

NB2EDGR-THT-5.08

技术参数 Technical Date

螺丝 Screws	/
弹片 Shrapnel	/
方针 Pin header	黄铜, 镀锡 Brass, Sn plated
塑件 Housing	LCP, UL94V-0
额定电压/电流 Rated Voltage/Current	300 [V]/15 [A]
接线范围 Wire Range	/
扭矩 Torque	/
工作温度 Operating temperature	-40 ~ +130 [°C]

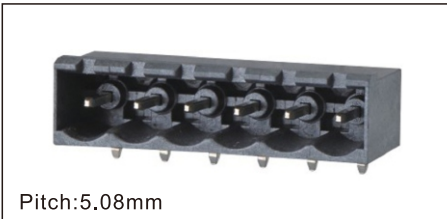
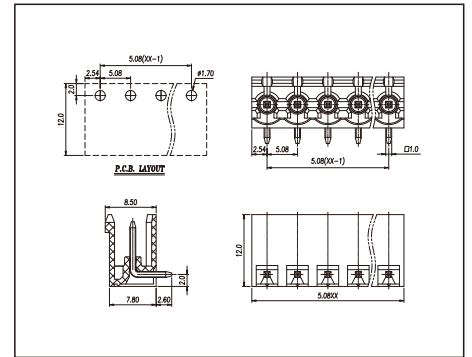
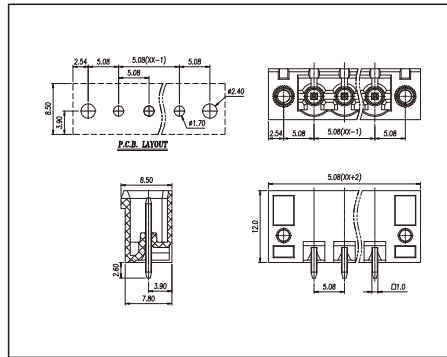
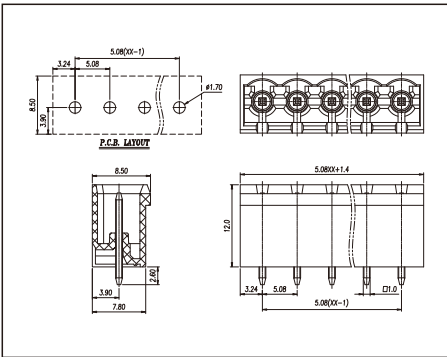

Pitch:5.08mm

NB2EDGRC-THT-5.08

技术参数 Technical Date

螺丝 Screws	/
弹片 Shrapnel	/
方针 Pin header	黄铜, 镀锡 Brass, Sn plated
塑件 Housing	LCP, UL94V-0
额定电压/电流 Rated Voltage/Current	300 [V]/15 [A]
接线范围 Wire Range	/
扭矩 Torque	/
工作温度 Operating temperature	-40 ~ +130 [°C]



Pitch:5.08mm

NB2EDGRM-THT-5.08

技术参数 Technical Date

螺丝 Screws	/
弹片 Shrapnel	/
方针 Pin header	黄铜, 镀锡 Brass, Sn plated
塑件 Housing	LCP, UL94V-0
额定电压/电流 Rated Voltage/Current	300 [V]/15 [A]
接线范围 Wire Range	/
扭矩 Torque	/
工作温度 Operating temperature	-40 ~ +130 [°C]

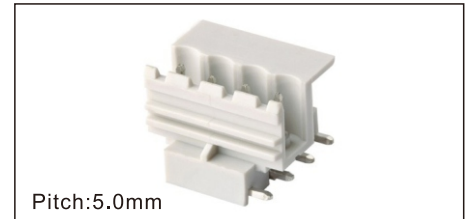

Pitch:5.0mm

NB2EDGLF-5.0

技术参数 Technical Date

螺丝 Screws	/
弹片 Shrapnel	/
方针 Pin header	黄铜, 镀锡 Brass, Sn plated
塑件 Housing	PA66, UL94V-0
额定电压/电流 Rated Voltage/Current	300 [V]/15 [A]
接线范围 Wire Range	/
扭矩 Torque	/
工作温度 Operating temperature	-40 ~ +105 [°C]

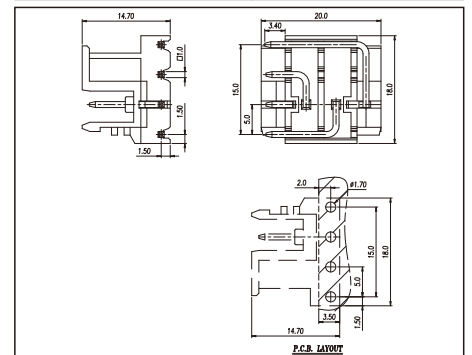
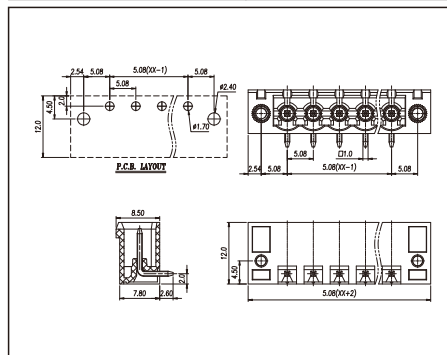
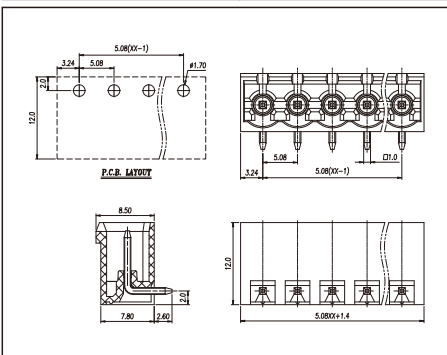

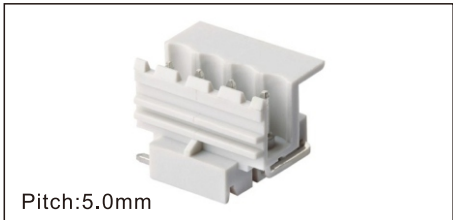

Pitch:5.0mm

NB2EDGRF-5.0

技术参数 Technical Date

螺丝 Screws	/
弹片 Shrapnel	/
方针 Pin header	黄铜, 镀锡 Brass, Sn plated
塑件 Housing	PA66, UL94V-0
额定电压/电流 Rated Voltage/Current	300 [V]/15 [A]
接线范围 Wire Range	/
扭矩 Torque	/
工作温度 Operating temperature	-40 ~ +105 [°C]

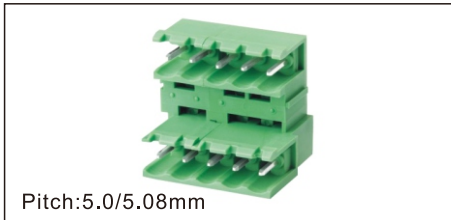

Pitch:5.0/5.08mm

NB2EDGVT-5.0/5.08

技术参数 Technical Date

螺丝 Screws	/
弹片 Shrapnel	/
方针 Pin header	黄铜, 镀锡 Brass, Sn plated
塑件 Housing	PA66, UL94V-0
额定电压/电流 Rated Voltage/Current	300 [V]/15 [A]
接线范围 Wire Range	/
扭矩 Torque	/
工作温度 Operating temperature	-40 ~ +105 [°C]

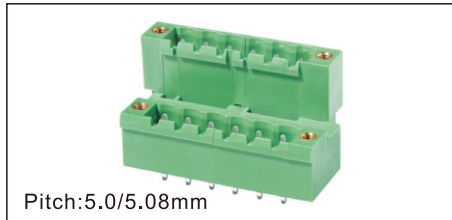

Pitch:5.0/5.08mm

NB2EDGVTM-5.0/5.08

技术参数 Technical Date

螺丝 Screws	/
弹片 Shrapnel	/
方针 Pin header	黄铜, 镀锡 Brass, Sn plated
塑件 Housing	PA66, UL94V-0
额定电压/电流 Rated Voltage/Current	300 [V]/15 [A]
接线范围 Wire Range	/
扭矩 Torque	/
工作温度 Operating temperature	-40 ~ +105 [°C]

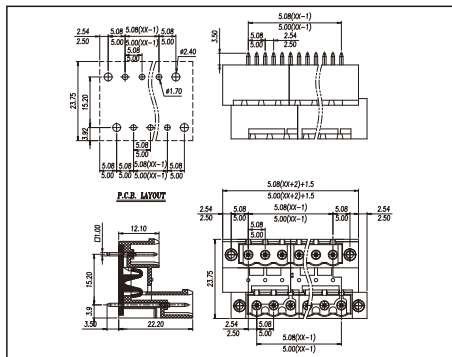
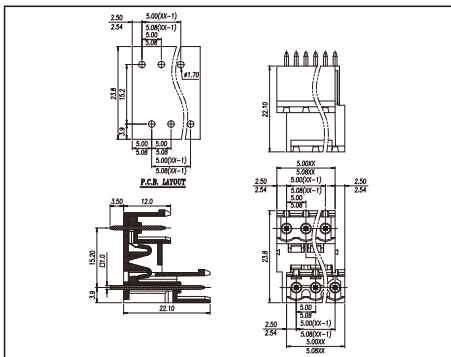
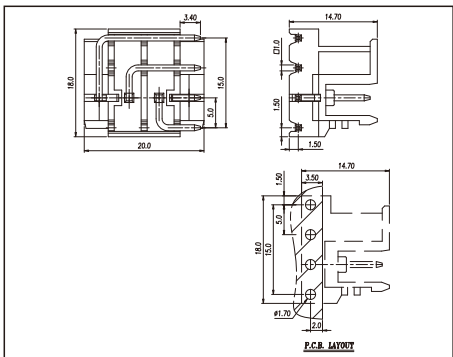

Pitch:5.0/5.08mm

NB2EDGRT-5.0/5.08

技术参数 Technical Date

螺丝 Screws	/
弹片 Shrapnel	/
方针 Pin header	黄铜, 镀锡 Brass, Sn plated
塑件 Housing	PA66, UL94V-0
额定电压/电流 Rated Voltage/Current	300 [V]/15 [A]
接线范围 Wire Range	/
扭矩 Torque	/
工作温度 Operating temperature	-40 ~ +105 [°C]

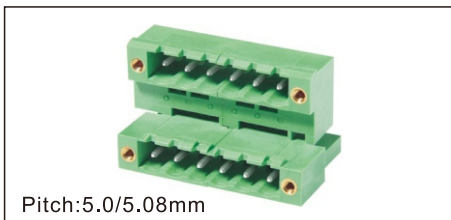

Pitch:5.0/5.08mm

NB2EDGRTM-5.0/5.08

技术参数 Technical Date

螺丝 Screws	/
弹片 Shrapnel	/
方针 Pin header	黄铜, 镀锡 Brass, Sn plated
塑件 Housing	PA66, UL94V-0
额定电压/电流 Rated Voltage/Current	300 [V]/15 [A]
接线范围 Wire Range	/
扭矩 Torque	/
工作温度 Operating temperature	-40 ~ +105 [°C]



Pitch:5.0/5.08mm

NB2EDGVTC-5.0/5.08

技术参数 Technical Date

螺丝 Screws	/
弹片 Shrapnel	/
方针 Pin header	黄铜, 镀锡 Brass, Sn plated
塑件 Housing	PA66, UL94V-0
额定电压/电流 Rated Voltage/Current	300 [V]/15 [A]
接线范围 Wire Range	/
扭矩 Torque	/
工作温度 Operating temperature	-40 ~ +105 [°C]

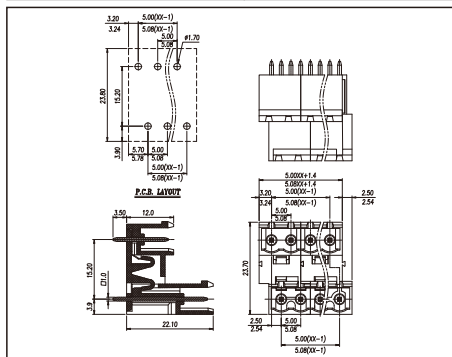
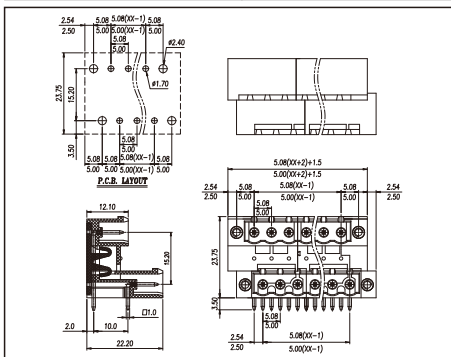
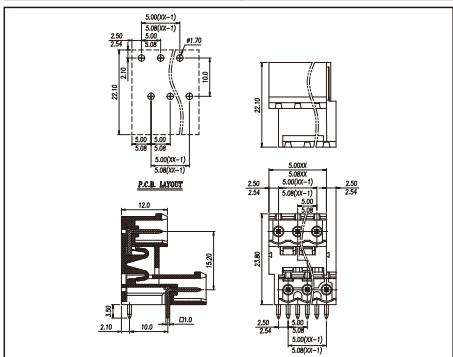

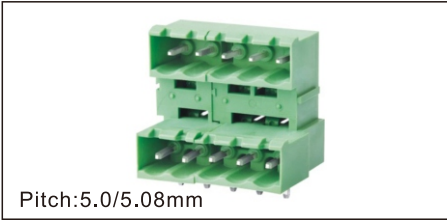

Pitch:5.0/5.08mm

NB2EDGRTC-5.0/5.08

技术参数 Technical Date

螺丝 Screws	/
弹片 Shrapnel	/
方针 Pin header	黄铜, 镀锡 Brass, Sn plated
塑件 Housing	PA66, UL94V-0
额定电压/电流 Rated Voltage/Current	300 [V]/15 [A]
接线范围 Wire Range	/
扭矩 Torque	/
工作温度 Operating temperature	-40 ~ +105 [°C]

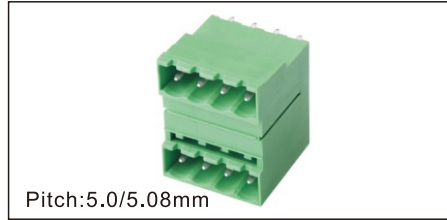
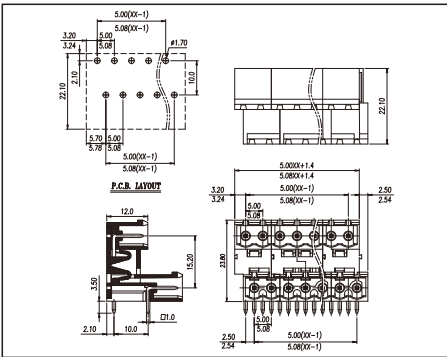

Pitch:5.0/5.08mm

NB2EDGVH-5.0/5.08

技术参数 Technical Date

螺丝 Screws	/
弹片 Shrapnel	/
方针 Pin header	黄铜, 镀锡 Brass, Sn plated
塑件 Housing	PA66, UL94V-0
额定电压/电流 Rated Voltage/Current	300 [V]/15 [A]
接线范围 Wire Range	/
扭矩 Torque	/
工作温度 Operating temperature	-40 ~ +105 [°C]

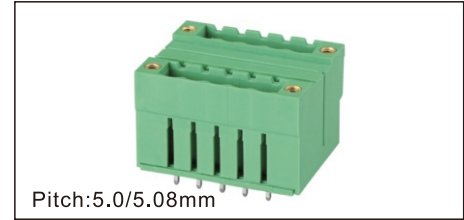
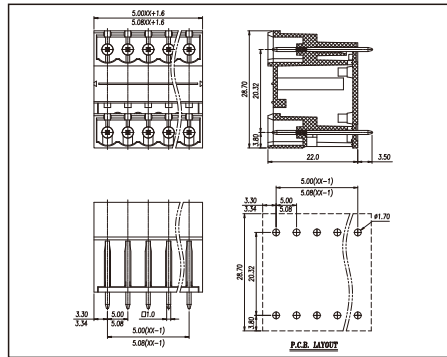

Pitch:5.0/5.08mm

NB2EDGVHM-5.0/5.08

技术参数 Technical Date

螺丝 Screws	/
弹片 Shrapnel	/
方针 Pin header	黄铜, 镀锡 Brass, Sn plated
塑件 Housing	PA66, UL94V-0
额定电压/电流 Rated Voltage/Current	300 [V]/15 [A]
接线范围 Wire Range	/
扭矩 Torque	/
工作温度 Operating temperature	-40 ~ +105 [°C]

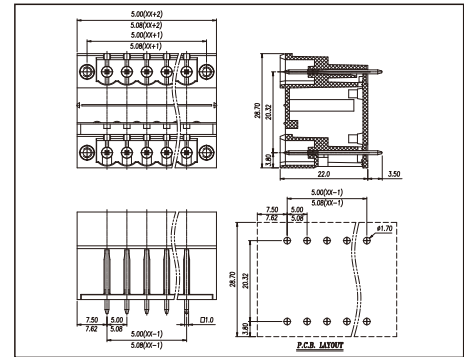

Pitch:5.0/5.08mm

NB2EDGRH-5.0/5.08

技术参数 Technical Date

螺丝 Screws	/
弹片 Shrapnel	/
方针 Pin header	黄铜, 镀锡 Brass, Sn plated
塑件 Housing	PA66, UL94V-0
额定电压/电流 Rated Voltage/Current	300 [V]/15 [A]
接线范围 Wire Range	/
扭矩 Torque	/
工作温度 Operating temperature	-40 ~ +105 [°C]

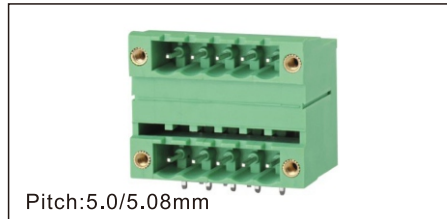
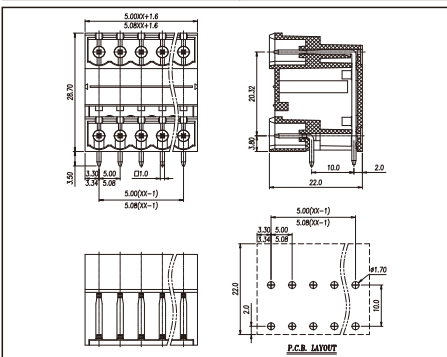

Pitch:5.0/5.08mm

NB2EDGRHM-5.0/5.08

技术参数 Technical Date

螺丝 Screws	/
弹片 Shrapnel	/
方针 Pin header	黄铜, 镀锡 Brass, Sn plated
塑件 Housing	PA66, UL94V-0
额定电压/电流 Rated Voltage/Current	300 [V]/15 [A]
接线范围 Wire Range	/
扭矩 Torque	/
工作温度 Operating temperature	-40 ~ +105 [°C]

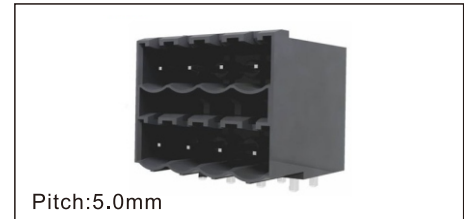
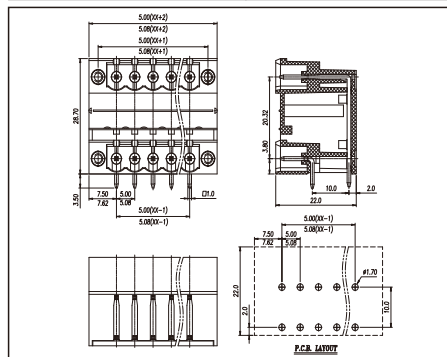

Pitch:5.0mm

NB2EDGRHB-THR-5.0

技术参数 Technical Date

螺丝 Screws	/
弹片 Shrapnel	/
方针 Pin header	黄铜, 镀锡 Brass, Sn plated
塑件 Housing	LCP, UL94V-0
额定电压/电流 Rated Voltage/Current	300 [V]/15 [A]
接线范围 Wire Range	/
扭矩 Torque	/
工作温度 Operating temperature	-40 ~ +130 [°C]

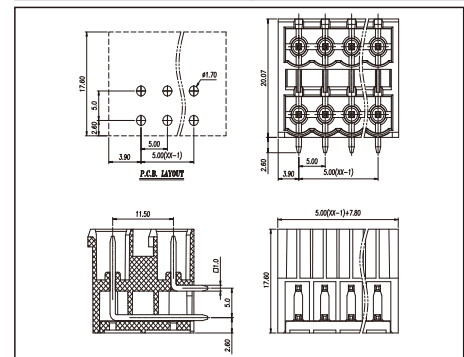

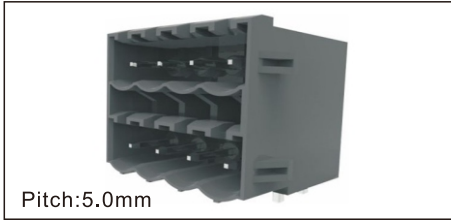

Pitch:5.0mm

NB2EDGRHBN-THR-5.0

技术参数 Technical Date

螺丝 Screws	/
弹片 Shrapnel	/
方针 Pin header	黄铜, 镀锡 Brass, Sn plated
塑件 Housing	LCP, UL94V-0
额定电压/电流 Rated Voltage/Current	300 [V]/15 [A]
接线范围 Wire Range	/
扭矩 Torque	/
工作温度 Operating temperature	-40 ~ +130 [°C]

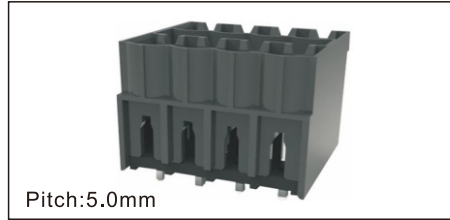

Pitch:5.0mm

NB2EDGVHB-THR-5.0

技术参数 Technical Date

螺丝 Screws	/
弹片 Shrapnel	/
方针 Pin header	黄铜, 镀锡 Brass, Sn plated
塑件 Housing	LCP, UL94V-0
额定电压/电流 Rated Voltage/Current	300 [V]/15 [A]
接线范围 Wire Range	/
扭矩 Torque	/
工作温度 Operating temperature	-40 ~ +130 [°C]

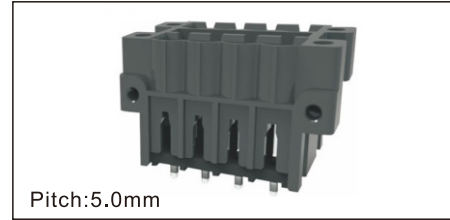

Pitch:5.0mm

NB2EDGVHBM-THR-5.0

技术参数 Technical Date

螺丝 Screws	/
弹片 Shrapnel	/
方针 Pin header	黄铜, 镀锡 Brass, Sn plated
塑件 Housing	LCP, UL94V-0
额定电压/电流 Rated Voltage/Current	300 [V]/15 [A]
接线范围 Wire Range	/
扭矩 Torque	/
工作温度 Operating temperature	-40 ~ +130 [°C]

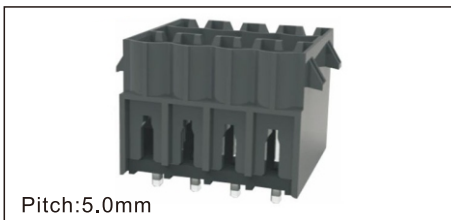
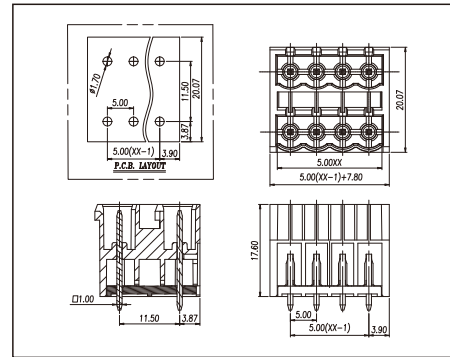
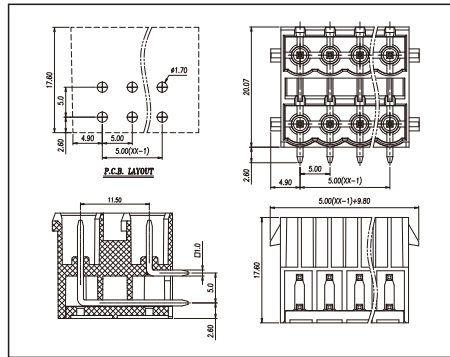
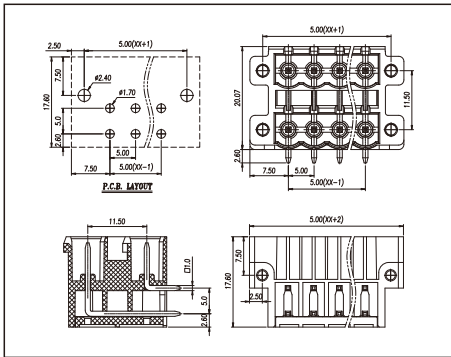

Pitch:5.0mm

NB2EDGVHBN-THR-5.0

技术参数 Technical Date

螺丝 Screws	/
弹片 Shrapnel	/
方针 Pin header	黄铜, 镀锡 Brass, Sn plated
塑件 Housing	LCP, UL94V-0
额定电压/电流 Rated Voltage/Current	300 [V]/15 [A]
接线范围 Wire Range	/
扭矩 Torque	/
工作温度 Operating temperature	-40 ~ +130 [°C]

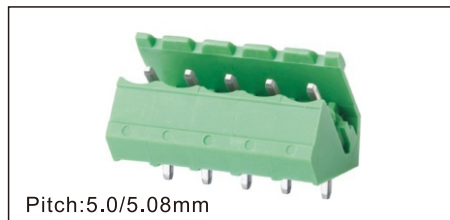

Pitch:5.0/5.08mm

NB2EDGL-5.0/5.08

技术参数 Technical Date

螺丝 Screws	/
弹片 Shrapnel	/
方针 Pin header	黄铜, 镀锡 Brass, Sn plated
塑件 Housing	PA66, UL94V-0
额定电压/电流 Rated Voltage/Current	300 [V]/15 [A]
接线范围 Wire Range	/
扭矩 Torque	/
工作温度 Operating temperature	-40 ~ +105 [°C]



Pitch:5.0/5.08mm

NB2EDGLC-5.0/5.08

技术参数 Technical Date

螺丝 Screws	/
弹片 Shrapnel	/
方针 Pin header	黄铜, 镀锡 Brass, Sn plated
塑件 Housing	PA66, UL94V-0
额定电压/电流 Rated Voltage/Current	300 [V]/15 [A]
接线范围 Wire Range	/
扭矩 Torque	/
工作温度 Operating temperature	-40 ~ +105 [°C]

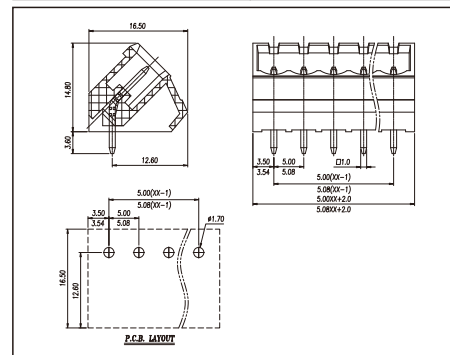
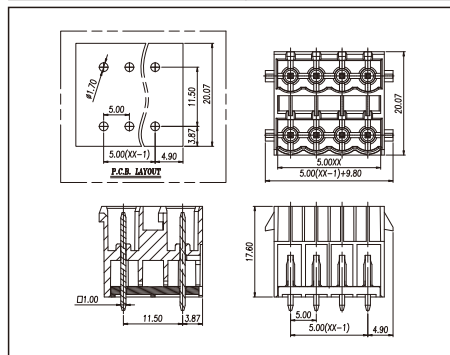
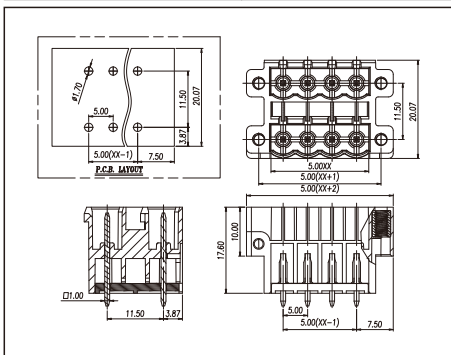

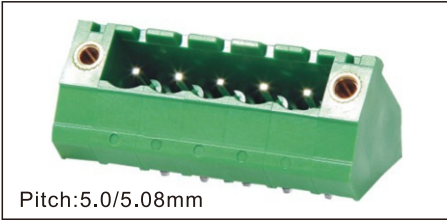

Pitch:5.0/5.08mm

NB2EDGLM-5.0/5.08

技术参数 Technical Date

螺丝 Screws	M3.0, 钢, 镀锌 M3.0 Steel Zn plated
弹片 Shrapnel	/
方针 Pin header	黄铜, 镀锡 Brass, Sn plated
塑件 Housing	PA66, UL94V-0
额定电压/电流 Rated Voltage/Current	300 [V]/15 [A]
接线范围 Wire Range	28-12 [AWG]
扭矩 Torque	0.5 [Nm]
工作温度 Operating temperature	-40 ~ +105 [°C]

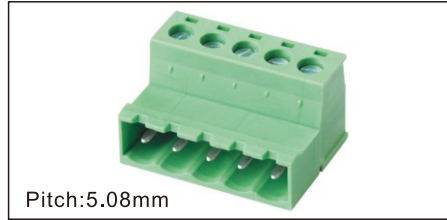
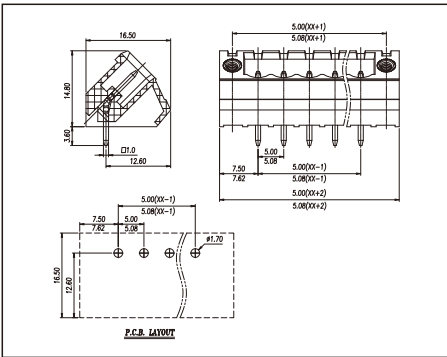

Pitch:5.08mm

NB2EDGKR-5.08

技术参数 Technical Date

螺丝 Screws	M3.0, 钢, 镀锌 M3.0 Steel Zn plated
方块 Block	黄铜, 镀锡 Brass, Sn plated
方针 Pin header	黄铜, 镀锡 Brass, Sn plated
塑件 Housing	PA66, UL94V-0
额定电压/电流 Rated Voltage/Current	300 [V]/15 [A]
接线范围 Wire Range	28-12 [AWG]
扭矩 Torque	0.5 [Nm]
工作温度 Operating temperature	-40 ~ +105 [°C]

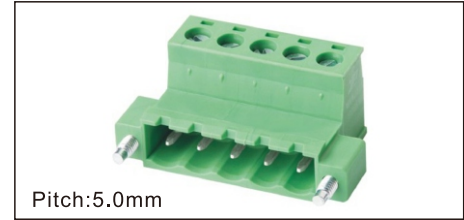
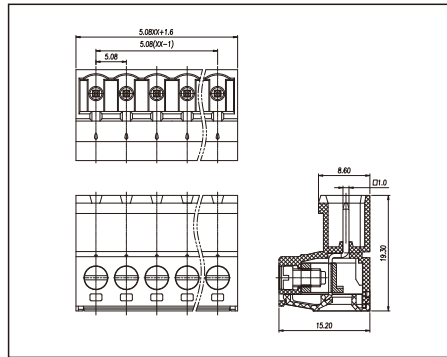

Pitch:5.0mm

NB2EDGKRM-5.08

技术参数 Technical Date

螺丝 Screws	M3.0, 钢, 镀锌 M3.0 Steel Zn plated
方块 Block	黄铜, 镀锡 Brass, Sn plated
方针 Pin header	黄铜, 镀锡 Brass, Sn plated
塑件 Housing	PA66, UL94V-0
额定电压/电流 Rated Voltage/Current	300 [V]/15 [A]
接线范围 Wire Range	28-12 [AWG]
扭矩 Torque	0.5 [Nm]
工作温度 Operating temperature	-40 ~ +105 [°C]

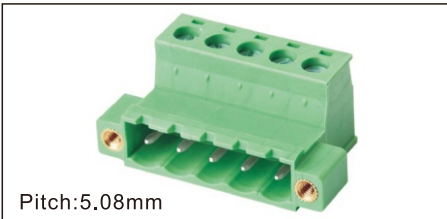
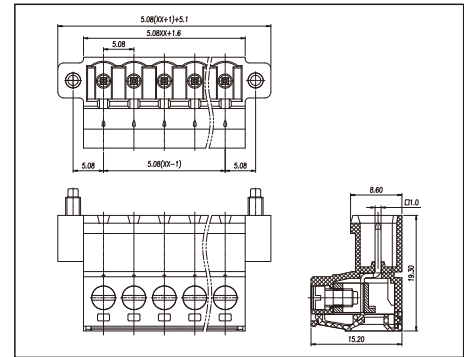

Pitch:5.08mm

NB2EDGKRN-5.08

技术参数 Technical Date

螺丝 Screws	M3.0, 钢, 镀锌 M3.0 Steel Zn plated
方块 Block	黄铜, 镀锡 Brass, Sn plated
方针 Pin header	黄铜, 镀锡 Brass, Sn plated
塑件 Housing	PA66, UL94V-0
额定电压/电流 Rated Voltage/Current	300 [V]/15 [A]
接线范围 Wire Range	28-12 [AWG]
扭矩 Torque	0.5 [Nm]
工作温度 Operating temperature	-40 ~ +105 [°C]

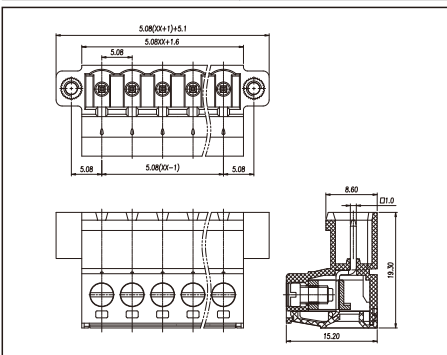

Pitch:7.62mm

NB2EDGKR-7.62

技术参数 Technical Date

螺丝 Screws	M3.0, 钢, 镀锌 M3.0 Steel Zn plated
方块 Block	黄铜, 镀锡 Brass, Sn plated
方针 Pin header	黄铜, 镀锡 Brass, Sn plated
塑件 Housing	PA66, UL94V-0
额定电压/电流 Rated Voltage/Current	300 [V]/15 [A]
接线范围 Wire Range	28-12 [AWG]
扭矩 Torque	0.5 [Nm]
工作温度 Operating temperature	-40 ~ +105 [°C]

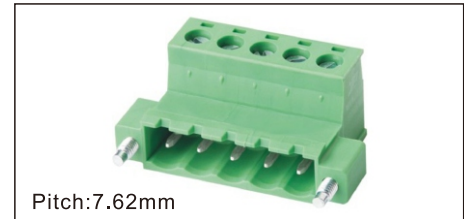
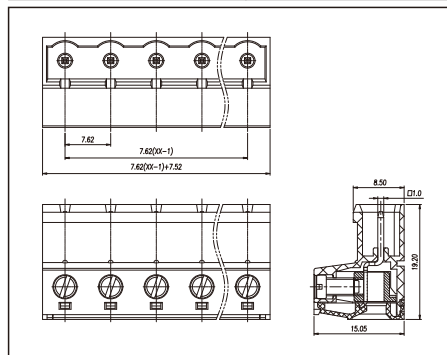

Pitch:7.62mm

NB2EDGKRM-7.62

技术参数 Technical Date

螺丝 Screws	M3.0, 钢, 镀锌 M3.0 Steel Zn plated
方块 Block	黄铜, 镀锡 Brass, Sn plated
方针 Pin header	黄铜, 镀锡 Brass, Sn plated
塑件 Housing	PA66, UL94V-0
额定电压/电流 Rated Voltage/Current	300 [V]/15 [A]
接线范围 Wire Range	28-12 [AWG]
扭矩 Torque	0.5 [Nm]
工作温度 Operating temperature	-40 ~ +105 [°C]

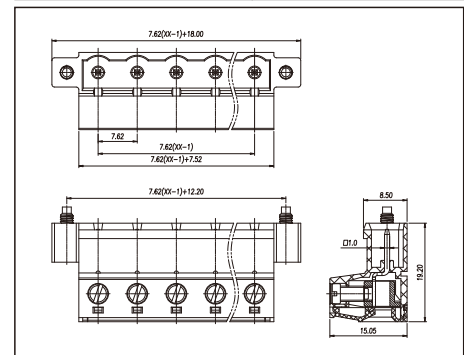

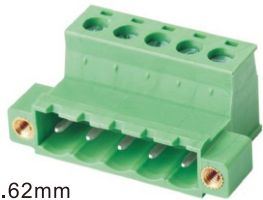

Pitch:7.62mm

NB2EDGKRN-7.62

技术参数 Technical Date

螺丝 Screws	M3.0, 钢, 镀锌 M3.0 Steel Zn plated
方块 Block	黄铜, 镀锡 Brass, Sn plated
方针 Pin header	黄铜, 镀锡 Brass, Sn plated
塑件 Housing	PA66, UL94V-0
额定电压/电流 Rated Voltage/Current	300 [V]/15 [A]
接线范围 Wire Range	28-12 [AWG]
扭矩 Torque	0.5 [Nm]
工作温度 Operating temperature	-40 ~ +105 [°C]

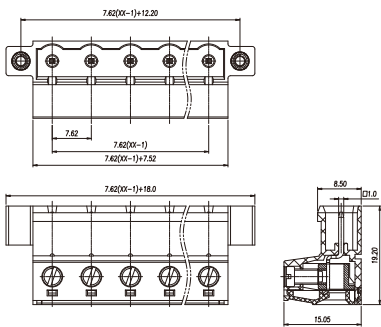

Pitch:5.0/5.08mm

NB2EDGKDR-5.0/5.08

技术参数 Technical Date

螺丝 Screws	/
弹片 Shrapnel	不锈钢, 镀镍 Stainless steel, Ni plated
方针 Pin header	黄铜, 镀锡 Brass, Sn plated
塑件 Housing	PA66, UL94V-0
额定电压/电流 Rated Voltage/Current	300 [V]/10 [A]
接线范围 Wire Range	28-12 [AWG]
扭矩 Torque	/
工作温度 Operating temperature	-40 ~ +105 [°C]

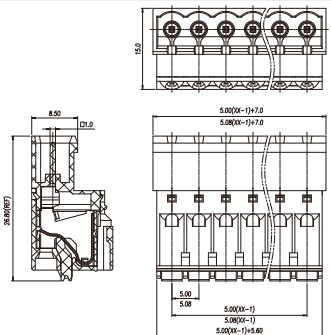

Pitch:5.0/5.08mm

NB2EDGKDRM-5.0/5.08

技术参数 Technical Date

螺丝 Screws	/
弹片 Shrapnel	不锈钢, 镀镍 Stainless steel, Ni plated
方针 Pin header	黄铜, 镀锡 Brass, Sn plated
塑件 Housing	PA66, UL94V-0
额定电压/电流 Rated Voltage/Current	300 [V]/10 [A]
接线范围 Wire Range	28-12 [AWG]
扭矩 Torque	/
工作温度 Operating temperature	-40 ~ +105 [°C]

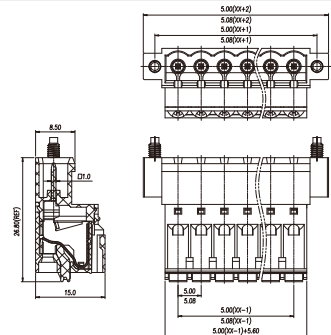

Pitch:5.0/5.08mm

NB2EDGKDRN-5.0/5.08

技术参数 Technical Date

螺丝 Screws	/
弹片 Shrapnel	不锈钢, 镀镍 Stainless steel, Ni plated
方针 Pin header	黄铜, 镀锡 Brass, Sn plated
塑件 Housing	PA66, UL94V-0
额定电压/电流 Rated Voltage/Current	300 [V]/10 [A]
接线范围 Wire Range	28-12 [AWG]
扭矩 Torque	/
工作温度 Operating temperature	-40 ~ +105 [°C]

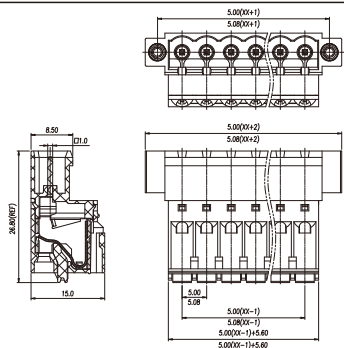

Pitch:5.0/5.08mm

NB2EDGKDRG-5.0/5.08

技术参数 Technical Date

螺丝 Screws	/
弹片 Shrapnel	不锈钢, 镀镍 Stainless steel, Ni plated
方针 Pin header	黄铜, 镀锡 Brass, Sn plated
塑件 Housing	PA66, UL94V-0
额定电压/电流 Rated Voltage/Current	300 [V]/10 [A]
接线范围 Wire Range	28-12 [AWG]
扭矩 Torque	/
工作温度 Operating temperature	-40 ~ +105 [°C]

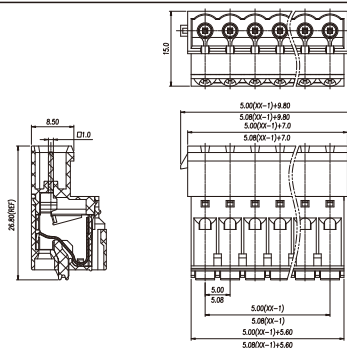

Pitch:5.08mm

NB2EDGKRZ-5.08

技术参数 Technical Date

螺丝 Screws	M3.0, 钢, 镀锌 M3.0 Steel Zn plated
方块 Block	黄铜, 镀锡 Brass, Sn plated
方针 Pin header	黄铜, 镀锡 Brass, Sn plated
塑件 Housing	PA66, UL94V-0
额定电压/电流 Rated Voltage/Current	300 [V]/15 [A]
接线范围 Wire Range	28-12 [AWG]
扭矩 Torque	0.5 [Nm]
工作温度 Operating temperature	-40 ~ +105 [°C]

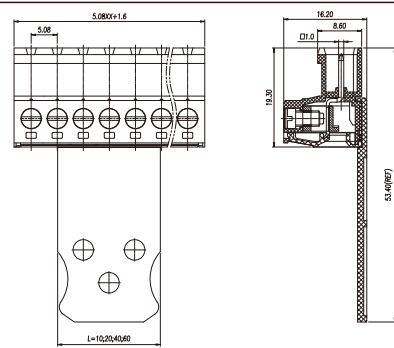

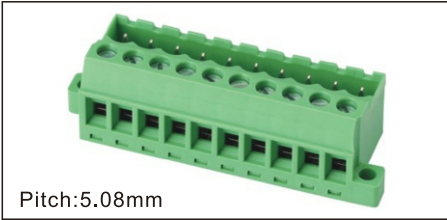

Pitch:5.08mm

NB2EDGGB-5.08

技术参数 Technical Date

螺丝 Screws	M3.0, 钢, 镀锌 M3.0 Steel Zn plated
方块 Block	黄铜, 镀锡 Brass, Sn plated
方针 Pin header	黄铜, 镀锡 Brass, Sn plated
塑件 Housing	PA66, UL94V-0
额定电压/电流 Rated Voltage/Current	300 [V]/15 [A]
接线范围 Wire Range	28-12 [AWG]
扭矩 Torque	0.5 [Nm]
工作温度 Operating temperature	-40 ~ +105 [°C]

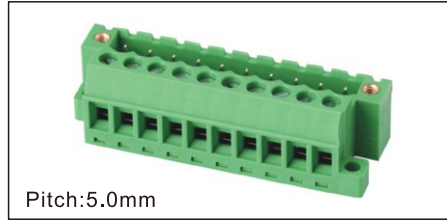

Pitch:5.0mm

NB2EDGGBM-5.08

技术参数 Technical Date

螺丝 Screws	M3.0, 钢, 镀锌 M3.0 Steel Zn plated
方块 Block	黄铜, 镀锡 Brass, Sn plated
方针 Pin header	黄铜, 镀锡 Brass, Sn plated
塑件 Housing	PA66, UL94V-0
额定电压/电流 Rated Voltage/Current	300 [V]/15 [A]
接线范围 Wire Range	28-12 [AWG]
扭矩 Torque	0.5 [Nm]
工作温度 Operating temperature	-40 ~ +105 [°C]

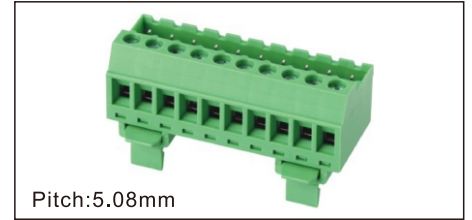

Pitch:5.08mm

NB2EDGVK-5.08

技术参数 Technical Date

螺丝 Screws	M3.0, 钢, 镀锌 M3.0 Steel Zn plated
方块 Block	黄铜, 镀锡 Brass, Sn plated
方针 Pin header	黄铜, 镀锡 Brass, Sn plated
塑件 Housing	PA66, UL94V-0
额定电压/电流 Rated Voltage/Current	300 [V]/15 [A]
接线范围 Wire Range	28-12 [AWG]
扭矩 Torque	0.5 [Nm]
工作温度 Operating temperature	-40 ~ +105 [°C]

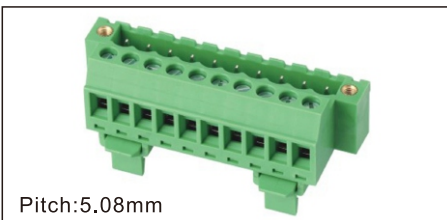
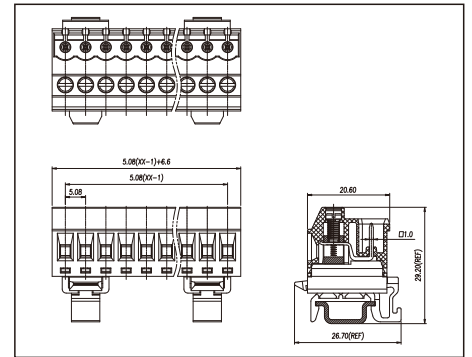
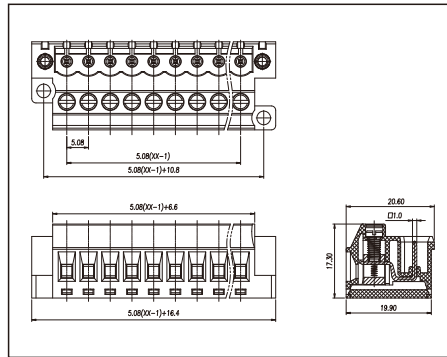
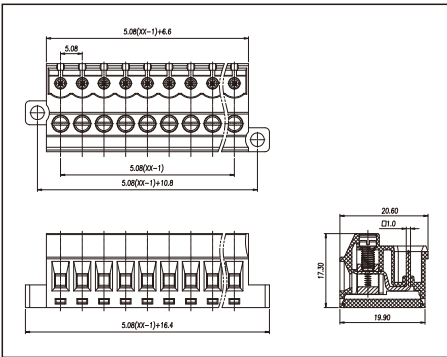

Pitch:5.08mm

NB2EDGVKM-5.08

技术参数 Technical Date

螺丝 Screws	M3.0, 钢, 镀锌 M3.0 Steel Zn plated
方块 Block	黄铜, 镀锡 Brass, Sn plated
方针 Pin header	黄铜, 镀锡 Brass, Sn plated
塑件 Housing	PA66, UL94V-0
额定电压/电流 Rated Voltage/Current	300 [V]/15 [A]
接线范围 Wire Range	28-12 [AWG]
扭矩 Torque	0.5 [Nm]
工作温度 Operating temperature	-40 ~ +105 [°C]

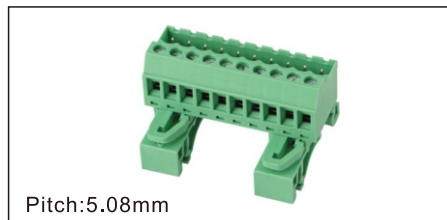

Pitch:5.08mm

NB2EDGUVK-5.08

技术参数 Technical Date

螺丝 Screws	M3.0, 钢, 镀锌 M3.0 Steel Zn plated
方块 Block	黄铜, 镀锡 Brass, Sn plated
方针 Pin header	黄铜, 镀锡 Brass, Sn plated
塑件 Housing	PA66, UL94V-0
额定电压/电流 Rated Voltage/Current	300 [V]/15 [A]
接线范围 Wire Range	28-12 [AWG]
扭矩 Torque	0.5 [Nm]
工作温度 Operating temperature	-40 ~ +105 [°C]



Pitch:5.08mm

NB2EDGUVKM-5.08

技术参数 Technical Date

螺丝 Screws	M3.0, 钢, 镀锌 M3.0 Steel Zn plated
方块 Block	黄铜, 镀锡 Brass, Sn plated
方针 Pin header	黄铜, 镀锡 Brass, Sn plated
塑件 Housing	PA66, UL94V-0
额定电压/电流 Rated Voltage/Current	600 [V]/15 [A]
接线范围 Wire Range	28-12 [AWG]
扭矩 Torque	0.5 [Nm]
工作温度 Operating temperature	-40 ~ +105 [°C]

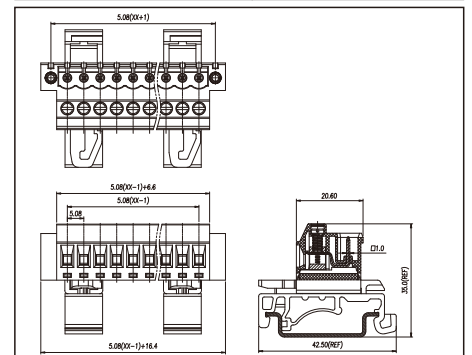
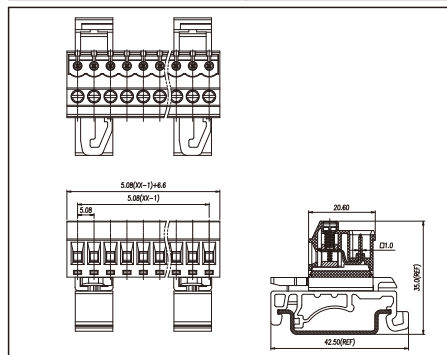
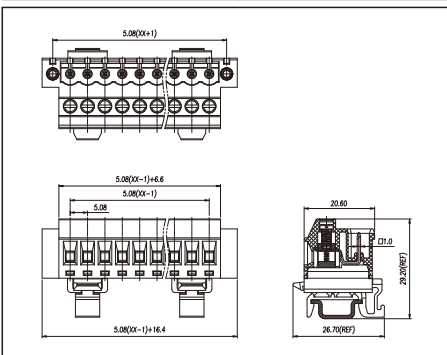



Pitch:5.0/5.08mm

NB2EDGRK-5.0/5.08

技术参数 Technical Date

螺丝 Screws	M3.0, 钢, 镀锌 M3.0 Steel Zn plated
方块 Block	黄铜, 镀锡 Brass, Sn plated
方针 Pin header	黄铜, 镀锡 Brass, Sn plated
塑件 Housing	PA66, UL94V-0
额定电压/电流 Rated Voltage/Current	300 [V]/15 [A]
接线范围 Wire Range	28-12 [AWG]
扭矩 Torque	0.5 [Nm]
工作温度 Operating temperature	-40 ~ +105 [°C]



Pitch:5.0/5.08mm

NB2EDGRKM-5.0/5.08

技术参数 Technical Date

螺丝 Screws	M3.0, 钢, 镀锌 M3.0 Steel Zn plated
方块 Block	黄铜, 镀锡 Brass, Sn plated
方针 Pin header	黄铜, 镀锡 Brass, Sn plated
塑件 Housing	PA66, UL94V-0
额定电压/电流 Rated Voltage/Current	300 [V]/15 [A]
接线范围 Wire Range	28-12 [AWG]
扭矩 Torque	0.5 [Nm]
工作温度 Operating temperature	-40 ~ +105 [°C]



Pitch:5.0/5.08mm

NB2EDGURK-5.0/5.08

技术参数 Technical Date

螺丝 Screws	M3.0, 钢, 镀锌 M3.0 Steel Zn plated
方块 Block	黄铜, 镀锡 Brass, Sn plated
方针 Pin header	黄铜, 镀锡 Brass, Sn plated
塑件 Housing	PA66, UL94V-0
额定电压/电流 Rated Voltage/Current	300 [V]/15 [A]
接线范围 Wire Range	28-12 [AWG]
扭矩 Torque	0.5 [Nm]
工作温度 Operating temperature	-40 ~ +105 [°C]

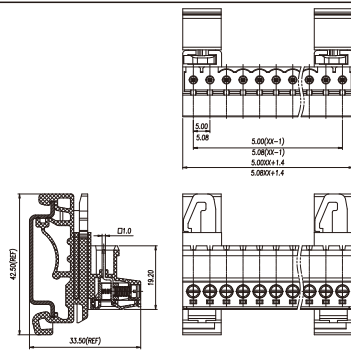
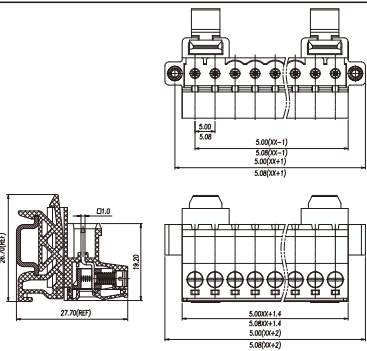
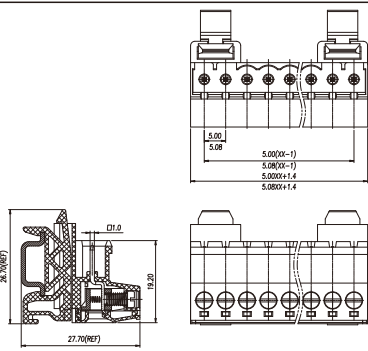

Pitch:5.0/5.08mm

NB2EDGURKM-5.0/5.08

技术参数 Technical Date

螺丝 Screws	M3.0, 钢, 镀锌 M3.0 Steel Zn plated
方块 Block	黄铜, 镀锡 Brass, Sn plated
方针 Pin header	黄铜, 镀锡 Brass, Sn plated
塑件 Housing	PA66, UL94V-0
额定电压/电流 Rated Voltage/Current	300 [V]/15 [A]
接线范围 Wire Range	28-12 [AWG]
扭矩 Torque	0.5 [Nm]
工作温度 Operating temperature	-40 ~ +105 [°C]



Pitch:5.0mm

NB2EDGKP-5.0

技术参数 Technical Date

螺丝 Screws	M3.0, 钢, 镀锌 M3.0 Steel Zn plated
方块 Block	黄铜, 镀锡 Brass, Sn plated
方针 Pin header	黄铜, 镀锡 Brass, Sn plated
塑件 Housing	PA66, UL94V-0
额定电压/电流 Rated Voltage/Current	300 [V]/10 [A]
接线范围 Wire Range	28-12 [AWG]
扭矩 Torque	0.5 [Nm]
工作温度 Operating temperature	-40 ~ +105 [°C]

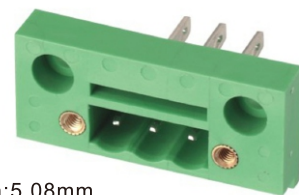

Pitch:5.08mm

NB2CDGM-5.08

技术参数 Technical Date

螺丝 Screws	/
弹片 Shrapnel	/
方针 Pin header	黄铜, 镀锡 Brass, Sn plated
塑件 Housing	PA66, UL94V-0
额定电压/电流 Rated Voltage/Current	300 [V]/15 [A]
接线范围 Wire Range	/
扭矩 Torque	/
工作温度 Operating temperature	-40 ~ +105 [°C]

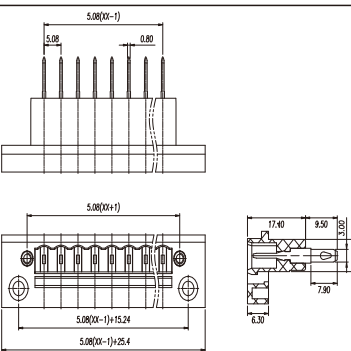
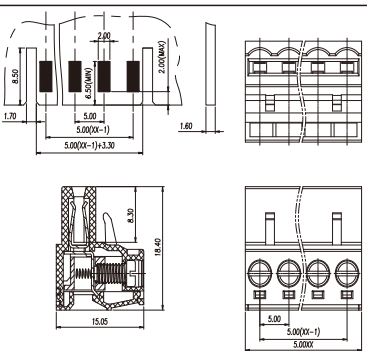
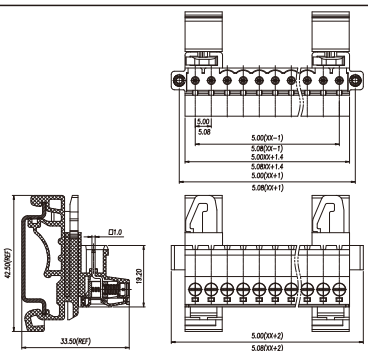

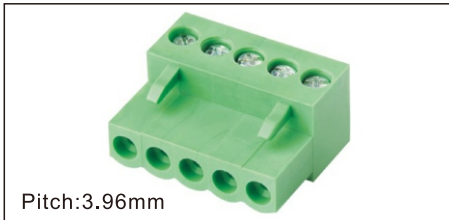

Pitch:3.96mm

NB396K-3.96

技术参数 Technical Date

螺丝 Screws	M2.0, 钢, 镀锌 M2.0 Steel Zn plated
弹片 Shrapnel	不锈钢, 镀镍 Stainless steel, Ni plated
方针 Pin header	/
塑件 Housing	PA66, UL94V-0
额定电压/电流 Rated Voltage/Current	300 [V]/8 [A]
接线范围 Wire Range	26-16 [AWG]
扭矩 Torque	0.2 [Nm]
工作温度 Operating temperature	-40 ~ +105 [°C]

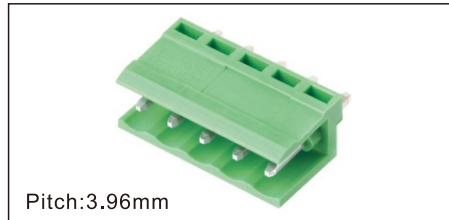

Pitch:3.96mm

NB396V-3.96

技术参数 Technical Date

螺丝 Screws	/
弹片 Shrapnel	/
方针 Pin header	黄铜, 镀锡 Brass, Sn plated
塑件 Housing	PA66, UL94V-0
额定电压/电流 Rated Voltage/Current	300 [V]/8 [A]
接线范围 Wire Range	/
扭矩 Torque	/
工作温度 Operating temperature	-40 ~ +105 [°C]



Pitch:3.96mm

NB396R-3.96

技术参数 Technical Date

螺丝 Screws	/
弹片 Shrapnel	/
方针 Pin header	黄铜, 镀锡 Brass, Sn plated
塑件 Housing	PA66, UL94V-0
额定电压/电流 Rated Voltage/Current	300 [V]/8 [A]
接线范围 Wire Range	/
扭矩 Torque	/
工作温度 Operating temperature	-40 ~ +105 [°C]

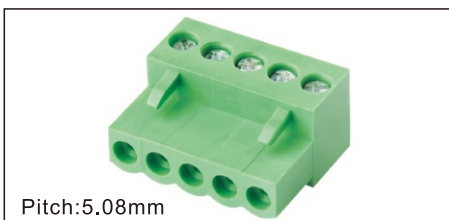
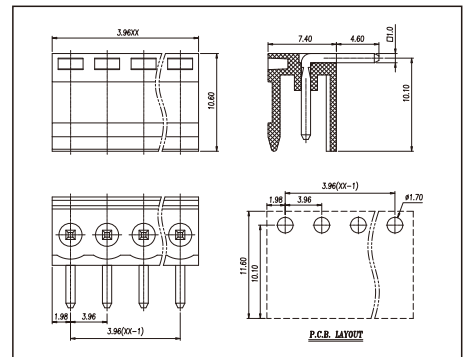
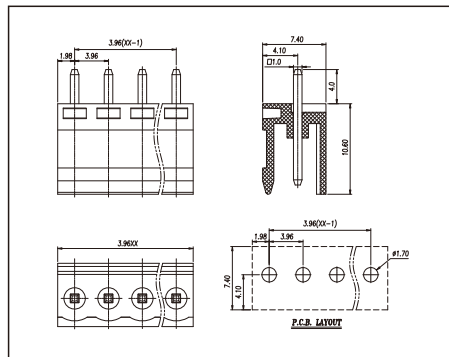
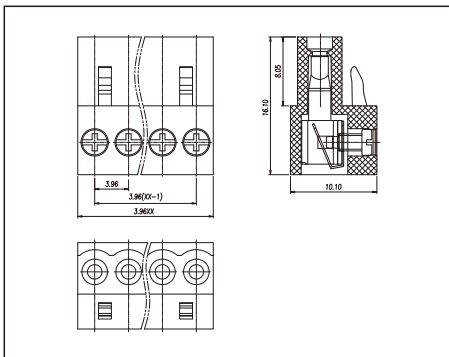

Pitch:5.08mm

NB508K-5.08

技术参数 Technical Date

螺丝 Screws	M2.5, 钢, 镀锌 M2.5 Steel Zn plated
弹片 Shrapnel	不锈钢, 镀镍 Stainless steel, Ni plated
方针 Pin header	/
塑件 Housing	PA66, UL94V-0
额定电压/电流 Rated Voltage/Current	300 [V]/10 [A]
接线范围 Wire Range	22-14 [AWG]
扭矩 Torque	0.4 [Nm]
工作温度 Operating temperature	-40 ~ +105 [°C]

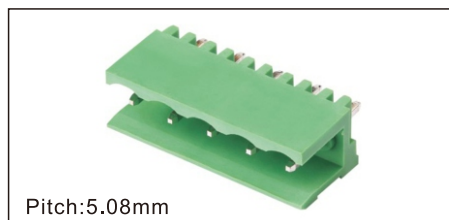

Pitch:5.08mm

NB508V-5.08

技术参数 Technical Date

螺丝 Screws	/
弹片 Shrapnel	/
方针 Pin header	黄铜, 镀锡 Brass, Sn plated
塑件 Housing	PA66, UL94V-0
额定电压/电流 Rated Voltage/Current	300 [V]/10 [A]
接线范围 Wire Range	/
扭矩 Torque	/
工作温度 Operating temperature	-40 ~ +105 [°C]

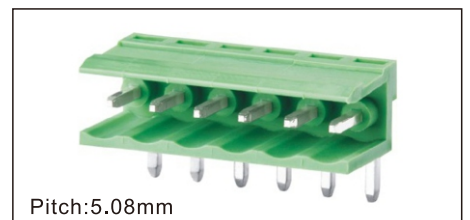

Pitch:5.08mm

NB508R-5.08

技术参数 Technical Date

螺丝 Screws	/
弹片 Shrapnel	/
方针 Pin header	黄铜, 镀锡 Brass, Sn plated
塑件 Housing	PA66, UL94V-0
额定电压/电流 Rated Voltage/Current	300 [V]/10 [A]
接线范围 Wire Range	/
扭矩 Torque	/
工作温度 Operating temperature	-40 ~ +105 [°C]

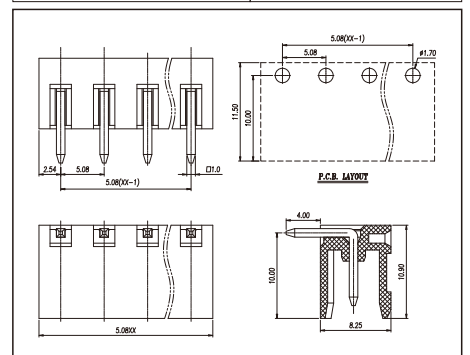
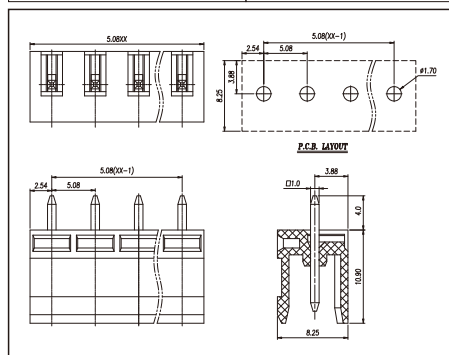
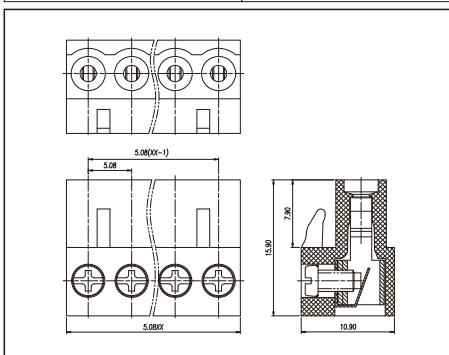

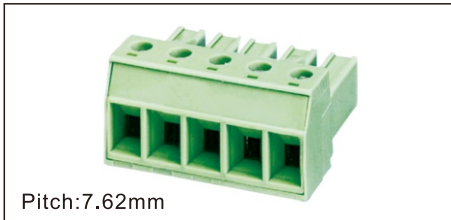

Pitch:7.62mm

NB3EDGK-7.62

技术参数 Technical Date

螺丝 Screws	M3.0, 钢, 镀锌 M3.0 Steel Zn plated
方块 Block	黄铜, 镀锡 Brass, Sn plated
方针 Pin header	/
塑件 Housing	PA66, UL94V-0
额定电压/电流 Rated Voltage/Current	300 [V]/30 [A]
接线范围 Wire Range	28-10 [AWG]
扭矩 Torque	0.5 [Nm]
工作温度 Operating temperature	-40 ~ +105 [°C]

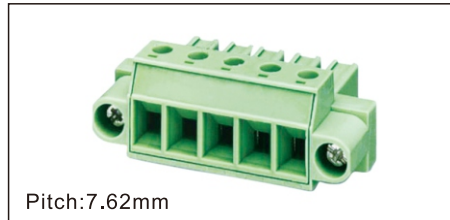

Pitch:7.62mm

NB3EDGKM-7.62

技术参数 Technical Date

螺丝 Screws	M3.0, 钢, 镀锌 M3.0 Steel Zn plated
方块 Block	黄铜, 镀锡 Brass, Sn plated
方针 Pin header	/
塑件 Housing	PA66, UL94V-0
额定电压/电流 Rated Voltage/Current	300 [V]/30 [A]
接线范围 Wire Range	28-10 [AWG]
扭矩 Torque	0.5 [Nm]
工作温度 Operating temperature	-40 ~ +105 [°C]

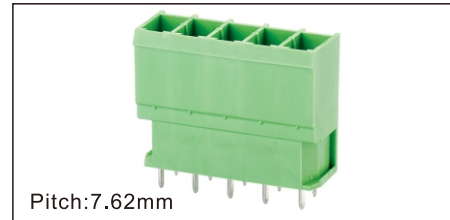

Pitch:7.62mm

NB3EDGVC-7.62

技术参数 Technical Date

螺丝 Screws	/
弹片 Shrapnel	/
方针 Pin header	黄铜, 镀锡 Brass, Sn plated
塑件 Housing	PA66, UL94V-0
额定电压/电流 Rated Voltage/Current	300 [V]/30 [A]
接线范围 Wire Range	/
扭矩 Torque	/
工作温度 Operating temperature	-40 ~ +105 [°C]

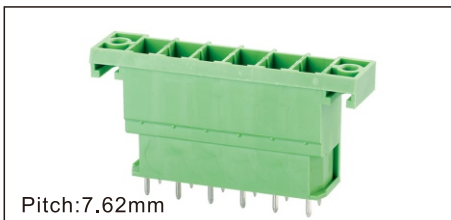
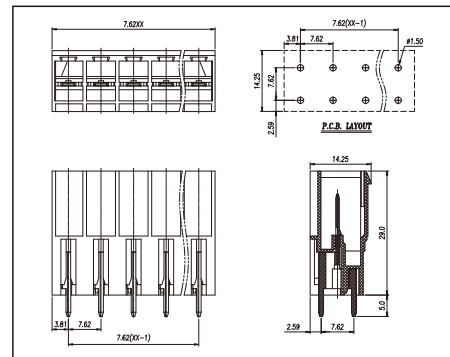
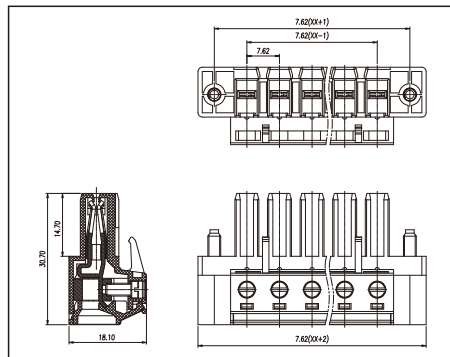
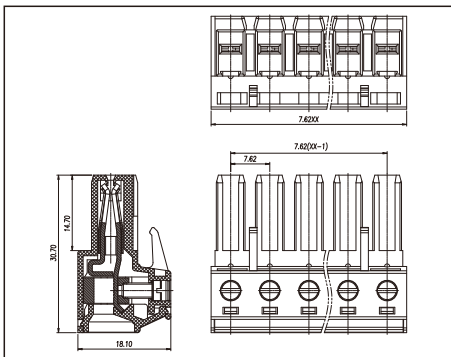

Pitch:7.62mm

NB3EDGVM-7.62

技术参数 Technical Date

螺丝 Screws	/
弹片 Shrapnel	不锈钢, 镀镍 Stainless steel, Ni plated
方针 Pin header	黄铜, 镀锡 Brass, Sn plated
塑件 Housing	PA66, UL94V-0
额定电压/电流 Rated Voltage/Current	300 [V]/30 [A]
接线范围 Wire Range	/
扭矩 Torque	/
工作温度 Operating temperature	-40 ~ +105 [°C]

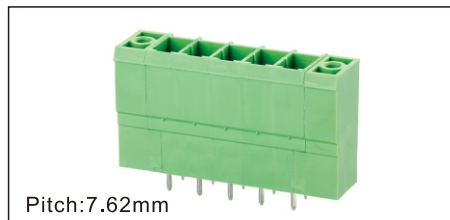

Pitch:7.62mm

NB3EDGVZM-7.62

技术参数 Technical Date

螺丝 Screws	/
弹片 Shrapnel	/
方针 Pin header	黄铜, 镀锡 Brass, Sn plated
塑件 Housing	PA66, UL94V-0
额定电压/电流 Rated Voltage/Current	300 [V]/30 [A]
接线范围 Wire Range	/
扭矩 Torque	/
工作温度 Operating temperature	-40 ~ +105 [°C]

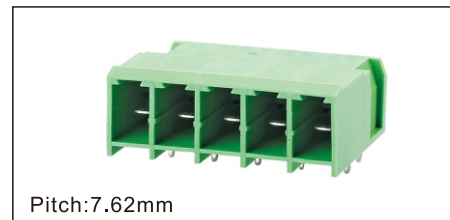

Pitch:7.62mm

NB3EDGRC-7.62

技术参数 Technical Date

螺丝 Screws	/
弹片 Shrapnel	/
方针 Pin header	黄铜, 镀锡 Brass, Sn plated
塑件 Housing	PA66, UL94V-0
额定电压/电流 Rated Voltage/Current	300 [V]/30 [A]
接线范围 Wire Range	/
扭矩 Torque	/
工作温度 Operating temperature	-40 ~ +105 [°C]

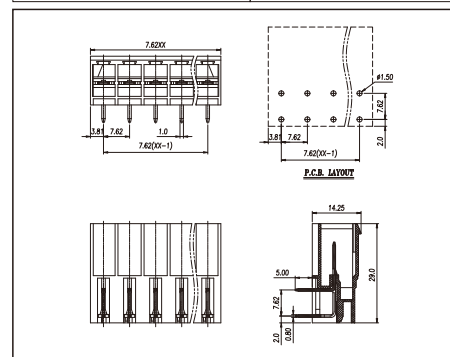
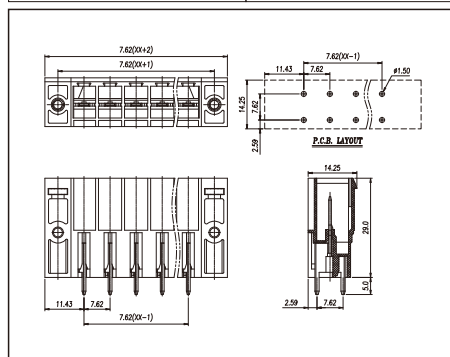
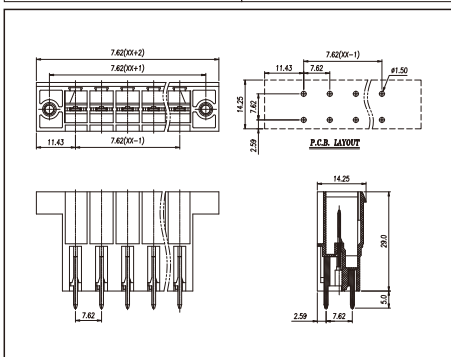

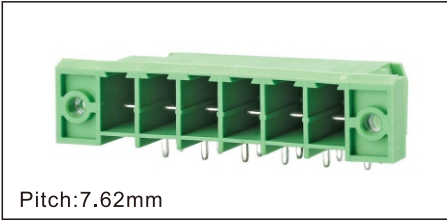

Pitch:7.62mm

NB3EDGRM-7.62

技术参数 Technical Date

螺丝 Screws	/
弹片 Shrapnel	/
方针 Pin header	黄铜, 镀锡 Brass, Sn plated
塑件 Housing	PA66, UL94V-0
额定电压/电流 Rated Voltage/Current	300 [V]/30 [A]
接线范围 Wire Range	/
扭矩 Torque	/
工作温度 Operating temperature	-40 ~ +105 [°C]

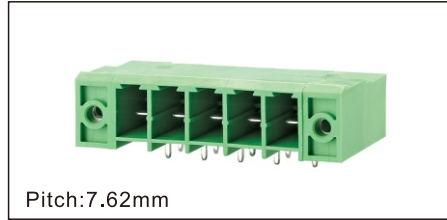

Pitch:7.62mm

NB3EDGRZM-7.62

技术参数 Technical Date

螺丝 Screws	/
弹片 Shrapnel	/
方针 Pin header	黄铜, 镀锡 Brass, Sn plated
塑件 Housing	PA66, UL94V-0
额定电压/电流 Rated Voltage/Current	300 [V]/30 [A]
接线范围 Wire Range	/
扭矩 Torque	/
工作温度 Operating temperature	-40 ~ +105 [°C]

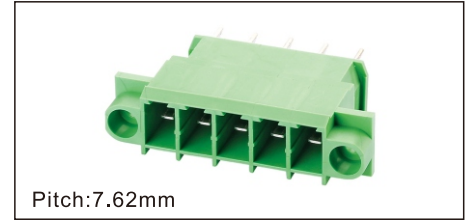

Pitch:7.62mm

NB3CDGM-7.62

技术参数 Technical Date

螺丝 Screws	/
弹片 Shrapnel	/
方针 Pin header	黄铜, 镀锡 Brass, Sn plated
塑件 Housing	PA66, UL94V-0
额定电压/电流 Rated Voltage/Current	300 [V]/30 [A]
接线范围 Wire Range	/
扭矩 Torque	/
工作温度 Operating temperature	-40 ~ +105 [°C]

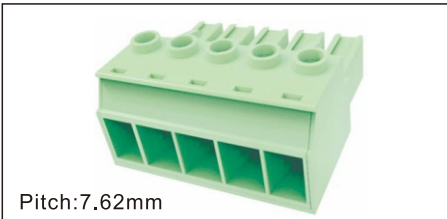
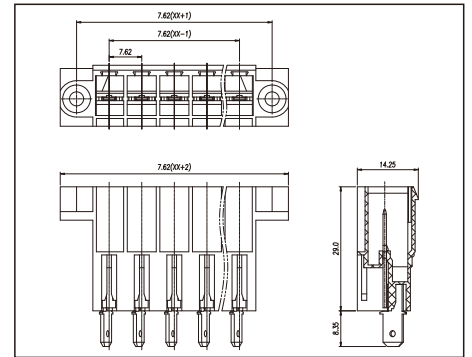
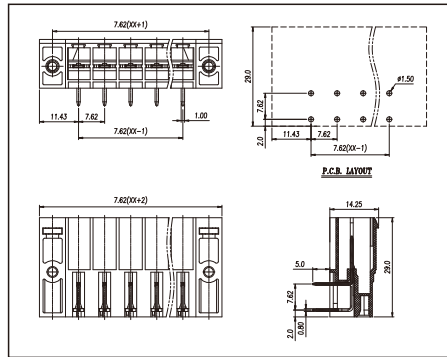
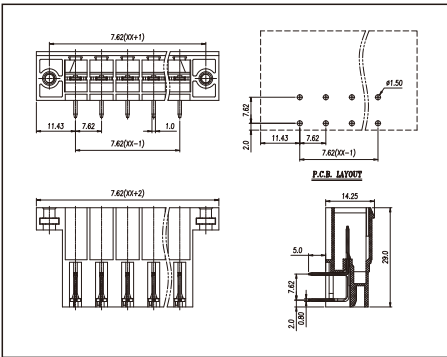

Pitch:7.62mm

NB3EDGKH-7.62

技术参数 Technical Date

螺丝 Screws	M3.0, 钢, 镀锌 M3.0 Steel Zn plated
方块 Block	黄铜, 镀锡 Brass, Sn plated
方针 Pin header	/
塑件 Housing	PA66, UL94V-0
额定电压/电流 Rated Voltage/Current	300 [V]/41 [A]
接线范围 Wire Range	24-8 [AWG]
扭矩 Torque	0.5 [Nm]
工作温度 Operating temperature	-40 ~ +105 [°C]

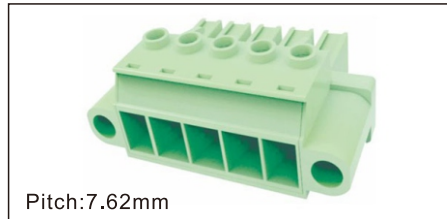

Pitch:7.62mm

NB3EDGKHM-7.62

技术参数 Technical Date

螺丝 Screws	M3.0, 钢, 镀锌 M3.0 Steel Zn plated
方块 Block	黄铜, 镀锡 Brass, Sn plated
方针 Pin header	/
塑件 Housing	PA66, UL94V-0
额定电压/电流 Rated Voltage/Current	300 [V]/41 [A]
接线范围 Wire Range	24-8 [AWG]
扭矩 Torque	0.5 [Nm]
工作温度 Operating temperature	-40 ~ +105 [°C]

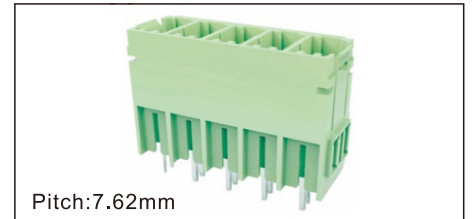

Pitch:7.62mm

NB3EDGVH-7.62

技术参数 Technical Date

螺丝 Screws	/
弹片 Shrapnel	/
方针 Pin header	黄铜, 镀锡 Brass, Sn plated
塑件 Housing	PA66, UL94V-0
额定电压/电流 Rated Voltage/Current	300 [V]/41 [A]
接线范围 Wire Range	/
扭矩 Torque	/
工作温度 Operating temperature	-40 ~ +105 [°C]

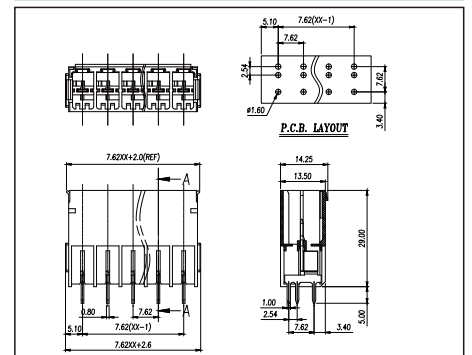
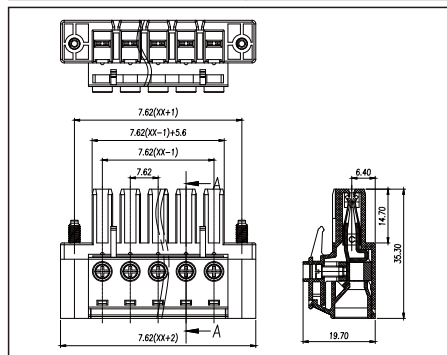
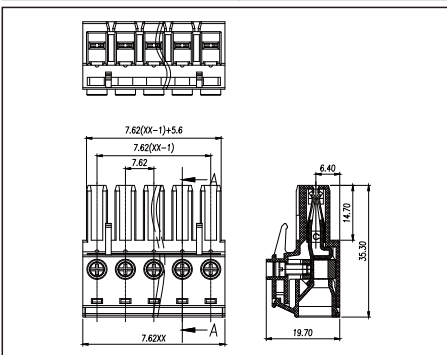

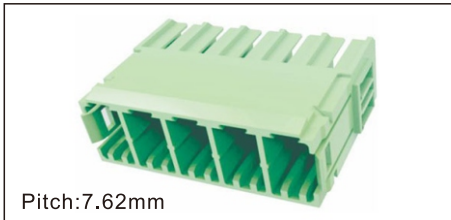

Pitch:7.62mm

NB3EDGRH-7.62

技术参数 Technical Date

螺丝 Screws	/
弹片 Shrapnel	/
方针 Pin header	黄铜, 镀锡 Brass, Sn plated
塑件 Housing	PA66, UL94V-0
额定电压/电流 Rated Voltage/Current	300 [V]/41 [A]
接线范围 Wire Range	/
扭矩 Torque	/
工作温度 Operating temperature	-40 ~ +105 [°C]

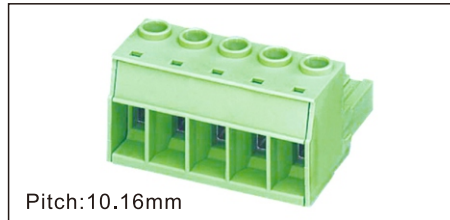

Pitch:10.16mm

NB3EDGK-10.16

技术参数 Technical Date

螺丝 Screws	M4.0, 钢, 镀锌 M4.0 Steel Zn plated
方块 Block	黄铜, 镀锡 Brass, Sn plated
方针 Pin header	/
塑件 Housing	PA66, UL94V-0
额定电压/电流 Rated Voltage/Current	600 [V]/55 [A]
接线范围 Wire Range	20-6 [AWG]
扭矩 Torque	1.2[Nm]
工作温度 Operating temperature	-40 ~ +105 [°C]

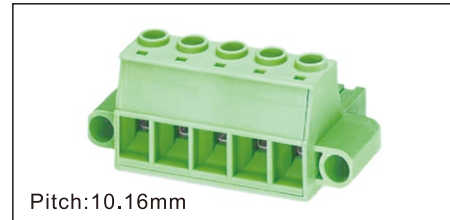

Pitch:10.16mm

NB3EDGKM-10.16

技术参数 Technical Date

螺丝 Screws	M4.0, 钢, 镀锌 M4.0 Steel Zn plated
方块 Block	黄铜, 镀锡 Brass, Sn plated
方针 Pin header	/
塑件 Housing	PA66, UL94V-0
额定电压/电流 Rated Voltage/Current	600 [V]/55 [A]
接线范围 Wire Range	20-6 [AWG]
扭矩 Torque	1.2[Nm]
工作温度 Operating temperature	-40 ~ +105 [°C]

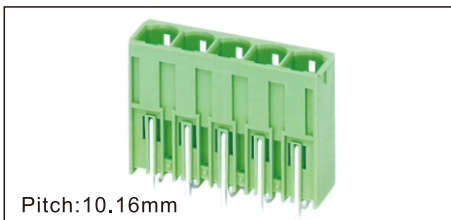
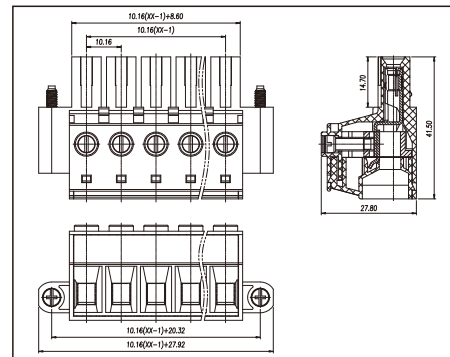
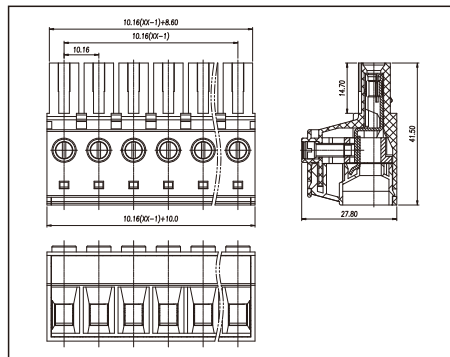
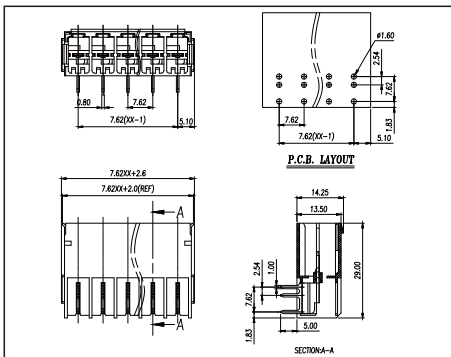

Pitch:10.16mm

NB3EDGVC-10.16

技术参数 Technical Date

螺丝 Screws	/
弹片 Shrapnel	/
方针 Pin header	黄铜, 镀锡 Brass, Sn plated
塑件 Housing	PA66, UL94V-0
额定电压/电流 Rated Voltage/Current	300 [V]/55 [A]
接线范围 Wire Range	/
扭矩 Torque	/
工作温度 Operating temperature	-40 ~ +105 [°C]

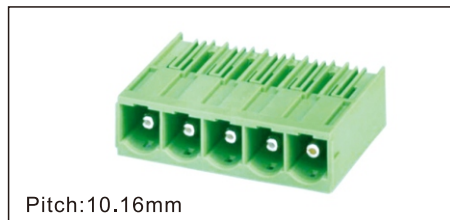

Pitch:10.16mm

NB3EDGRC-10.16

技术参数 Technical Date

螺丝 Screws	/
弹片 Shrapnel	/
方针 Pin header	黄铜, 镀锡 Brass, Sn plated
塑件 Housing	PA66, UL94V-0
额定电压/电流 Rated Voltage/Current	300 [V]/55 [A]
接线范围 Wire Range	/
扭矩 Torque	/
工作温度 Operating temperature	-40 ~ +105 [°C]

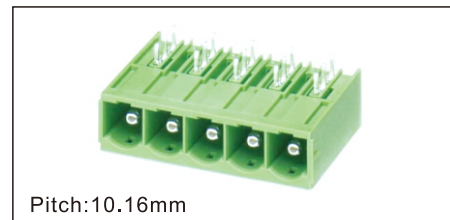

Pitch:10.16mm

NB3EDGRR-10.16

技术参数 Technical Date

螺丝 Screws	/
弹片 Shrapnel	/
方针 Pin header	黄铜, 镀锡 Brass, Sn plated
塑件 Housing	PA66, UL94V-0
额定电压/电流 Rated Voltage/Current	300 [V]/55 [A]
接线范围 Wire Range	/
扭矩 Torque	/
工作温度 Operating temperature	-40 ~ +105 [°C]

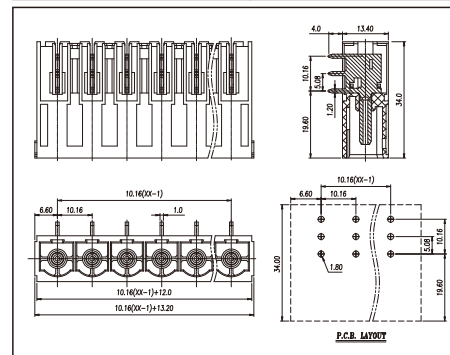
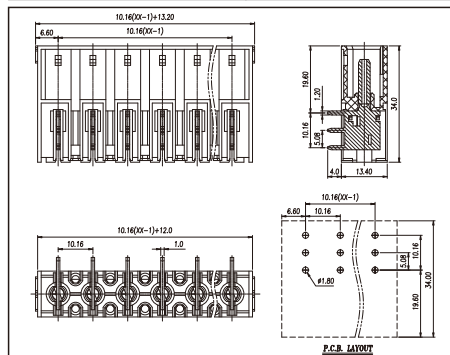
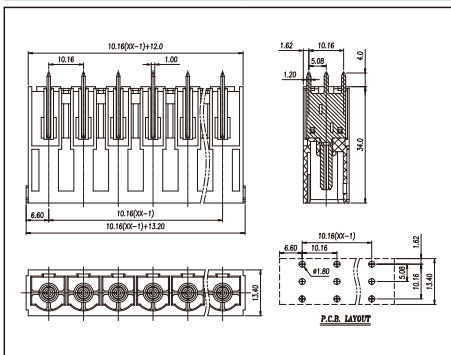

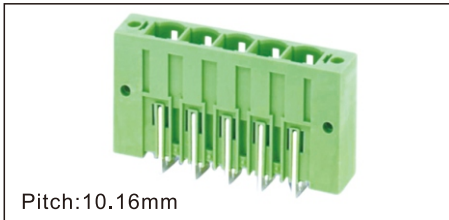

Pitch:10.16mm

NB3EDGVM-10.16

技术参数 Technical Date

螺丝 Screws	/
弹片 Shrapnel	/
方针 Pin header	黄铜, 镀锡 Brass, Sn plated
塑件 Housing	PA66, UL94V-0
额定电压/电流 Rated Voltage/Current	300 [V]/55 [A]
接线范围 Wire Range	/
扭矩 Torque	/
工作温度 Operating temperature	-40 ~ +105 [°C]

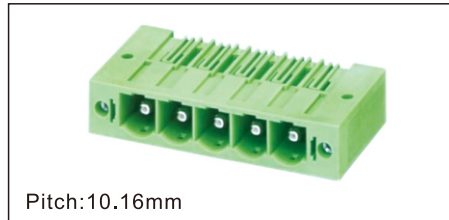
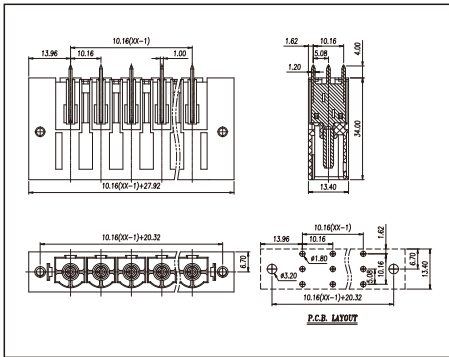

Pitch:10.16mm

NB3EDGRM-10.16

技术参数 Technical Date

螺丝 Screws	/
弹片 Shrapnel	/
方针 Pin header	黄铜, 镀锡 Brass, Sn plated
塑件 Housing	PA66, UL94V-0
额定电压/电流 Rated Voltage/Current	300 [V]/55 [A]
接线范围 Wire Range	/
扭矩 Torque	/
工作温度 Operating temperature	-40 ~ +105 [°C]

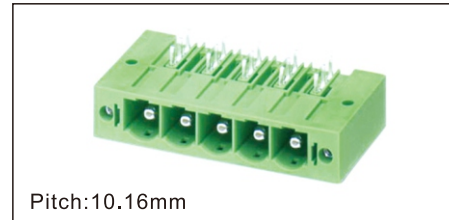
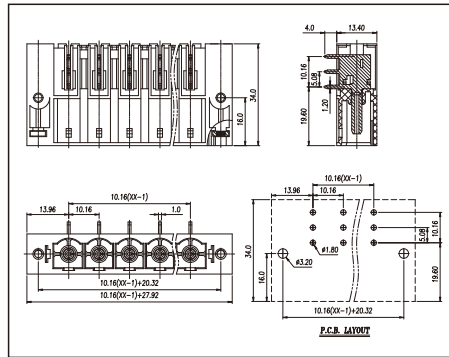

Pitch:10.16mm

NB3EDGRRM-10.16

技术参数 Technical Date

螺丝 Screws	/
弹片 Shrapnel	/
方针 Pin header	黄铜, 镀锡 Brass, Sn plated
塑件 Housing	PA66, UL94V-0
额定电压/电流 Rated Voltage/Current	300 [V]/55 [A]
接线范围 Wire Range	/
扭矩 Torque	/
工作温度 Operating temperature	-40 ~ +105 [°C]

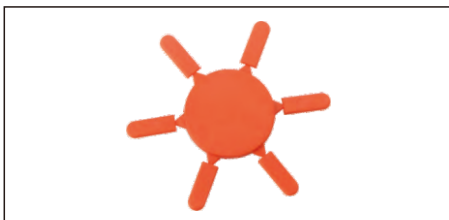
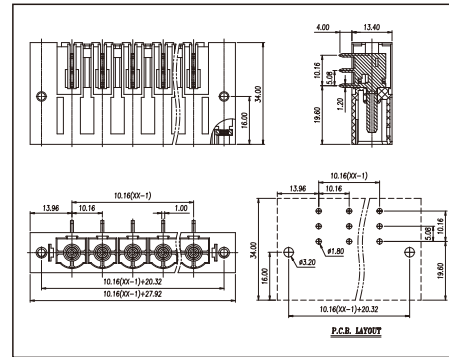

NB2EDG-PWI

技术参数 Technical Date

螺丝 Screws	/
弹片 Shrapnel	/
方针 Pin header	/
塑件 Housing	PA66, UL94V-0
额定电压/电流 Rated Voltage/Current	300 [V]/15 [A]
接线范围 Wire Range	28-12 [AWG]
扭矩 Torque	/
工作温度 Operating temperature	-40 ~ +105 [°C]

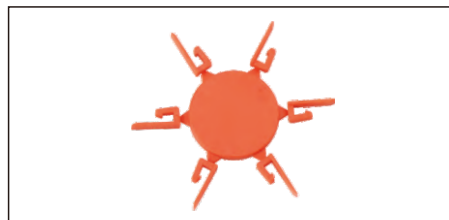
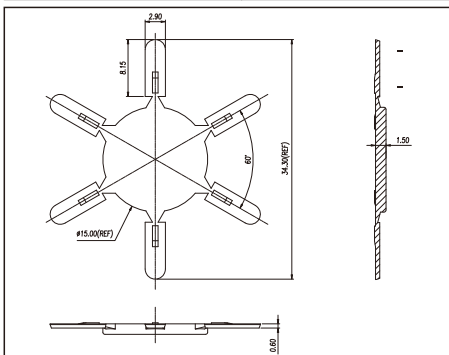

NB2EDG-PWP

技术参数 Technical Date

螺丝 Screws	/
弹片 Shrapnel	/
方针 Pin header	/
塑件 Housing	PA66, UL94V-0
额定电压/电流 Rated Voltage/Current	300 [V]/15 [A]
接线范围 Wire Range	28-12 [AWG]
扭矩 Torque	/
工作温度 Operating temperature	-40 ~ +105 [°C]

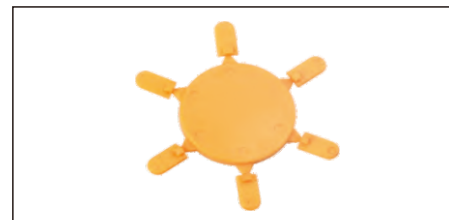
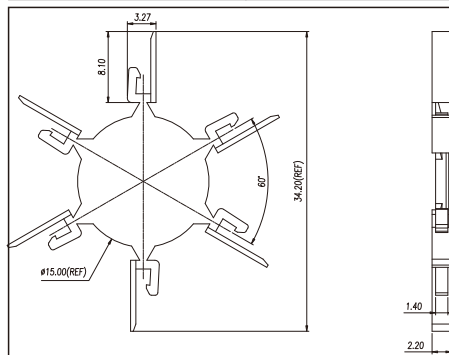

NB15EDG-PWP

技术参数 Technical Date

螺丝 Screws	/
弹片 Shrapnel	/
方针 Pin header	/
塑件 Housing	PA66, UL94V-0
额定电压/电流 Rated Voltage/Current	600 [V]/15 [A]
接线范围 Wire Range	28-12 [AWG]
扭矩 Torque	/
工作温度 Operating temperature	-40 ~ +105 [°C]

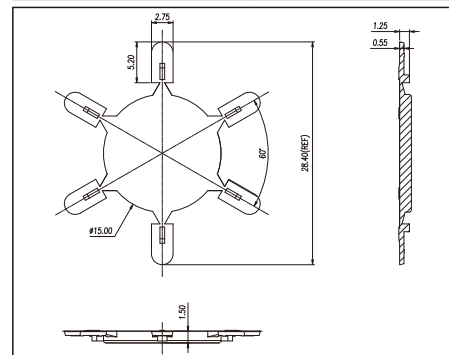

Terminal Block Professional Manufacturer

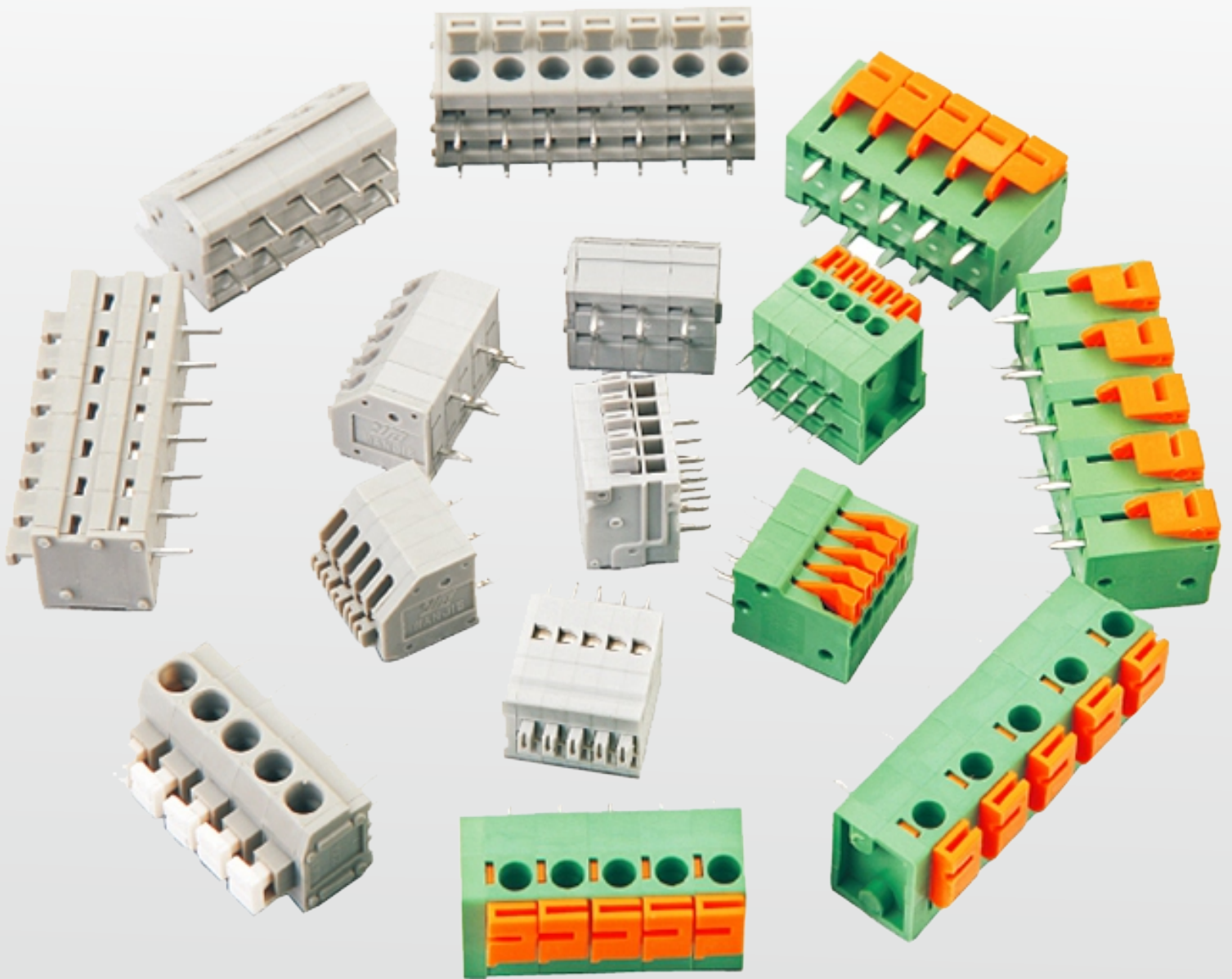

弹簧式PCB接线端子 PCB SPRING TERMINAL BLOCK

弹簧式PCB接线端子，连接方式分笼式弹簧连接和V形弹簧连接，可以连接界面为 0.08mm^2 至 16mm^2 的所有类型的导线，间距 2.5mm 至 10.16mm 可供选择，可以同螺钉连接PCB接线端子相互替代使用，增加了灵活性。产品设计符合IEC60998、UL1059、UL486E、CSA C22.2 No.158等国际标准。

PCB Spring terminal blocks, available with two connection methods cage clamp contact and dish clamp contact. Provide the wire size from 0.08mm^2 to 16mm^2 , Available with different pitches from 2.5mm to 10.16mm . It can be used instead of printed circuit universal screw terminal blocks, more flexible. The product is designed in accordance with IEC60998, IEC61984, UL1059, UL486E, CSA C22.2 No.158 standards.

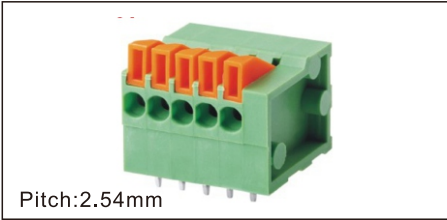

Pitch:2.54mm

NB141V-2.54

技术参数 Technical Date

螺丝 Screws	/
弹片 Shrapnel	不锈钢, 镀镍 Stainless steel, Ni plated
方针 Pin header	黄铜, 镀锡 Brass, Sn plated
塑件 Housing	PA66, UL94V-0
额定电压/电流 Rated Voltage/Current	150 [V]/4 [A]
接线范围 Wire Range	26-18 [AWG]
扭矩 Torque	/
工作温度 Operating temperature	-40 ~ +105 [°C]

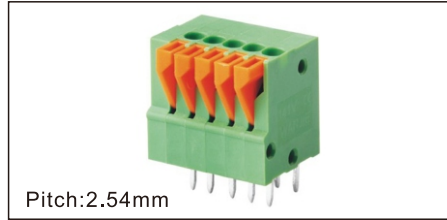
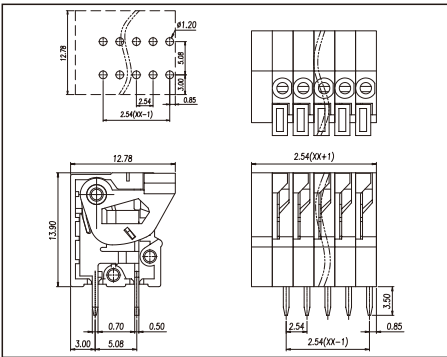

Pitch:2.54mm

NB141R-2.54

技术参数 Technical Date

螺丝 Screws	/
弹片 Shrapnel	不锈钢, 镀镍 Stainless steel, Ni plated
方针 Pin header	黄铜, 镀锡 Brass, Sn plated
塑件 Housing	PA66, UL94V-0
额定电压/电流 Rated Voltage/Current	150 [V]/4 [A]
接线范围 Wire Range	26-18 [AWG]
扭矩 Torque	/
工作温度 Operating temperature	-40 ~ +105 [°C]

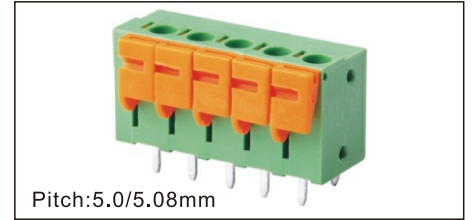
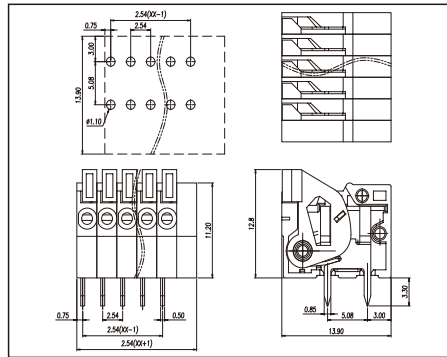

Pitch:5.0/5.08mm

NB142V-5.0/5.08

技术参数 Technical Date

螺丝 Screws	/
弹片 Shrapnel	不锈钢, 镀镍 Stainless steel, Ni plated
方针 Pin header	黄铜, 镀锡 Brass, Sn plated
塑件 Housing	PA66, UL94V-0
额定电压/电流 Rated Voltage/Current	300 [V]/10 [A]
接线范围 Wire Range	24-14 [AWG]
扭矩 Torque	/
工作温度 Operating temperature	-40 ~ +105 [°C]

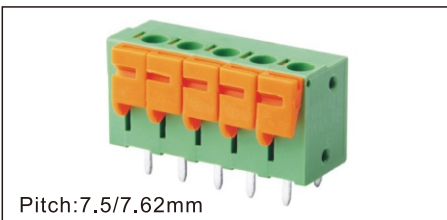
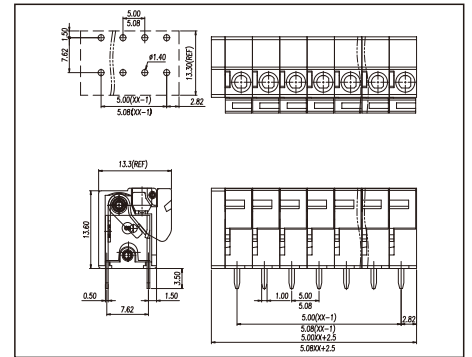

Pitch:7.5/7.62mm

NB142V-7.5/7.62

技术参数 Technical Date

螺丝 Screws	/
弹片 Shrapnel	不锈钢, 镀镍 Stainless steel, Ni plated
方针 Pin header	黄铜, 镀锡 Brass, Sn plated
塑件 Housing	PA66, UL94V-0
额定电压/电流 Rated Voltage/Current	300 [V]/10 [A]
接线范围 Wire Range	24-14 [AWG]
扭矩 Torque	/
工作温度 Operating temperature	-40 ~ +105 [°C]

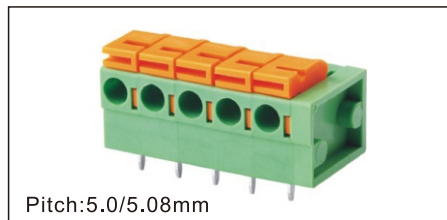
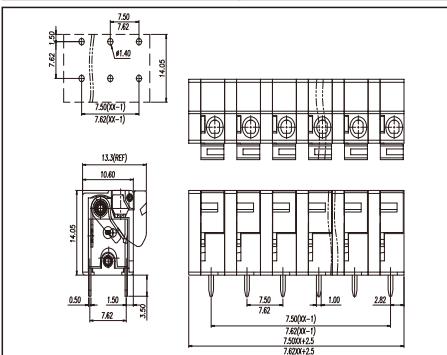

Pitch:5.0/5.08mm

NB142R-5.0/5.08

技术参数 Technical Date

螺丝 Screws	/
弹片 Shrapnel	不锈钢, 镀镍 Stainless steel, Ni plated
方针 Pin header	黄铜, 镀锡 Brass, Sn plated
塑件 Housing	PA66, UL94V-0
额定电压/电流 Rated Voltage/Current	300 [V]/10 [A]
接线范围 Wire Range	24-14 [AWG]
扭矩 Torque	/
工作温度 Operating temperature	-40 ~ +105 [°C]

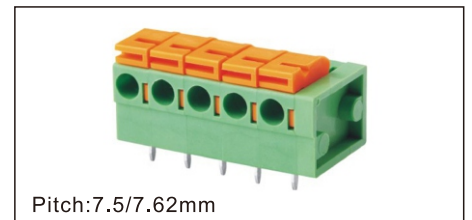
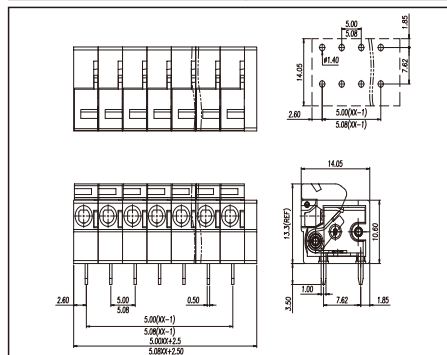

Pitch:7.5/7.62mm

NB142R-7.5/7.62

技术参数 Technical Date

螺丝 Screws	/
弹片 Shrapnel	不锈钢, 镀镍 Stainless steel, Ni plated
方针 Pin header	黄铜, 镀锡 Brass, Sn plated
塑件 Housing	PA66, UL94V-0
额定电压/电流 Rated Voltage/Current	300 [V]/10 [A]
接线范围 Wire Range	24-14 [AWG]
扭矩 Torque	/
工作温度 Operating temperature	-40 ~ +105 [°C]

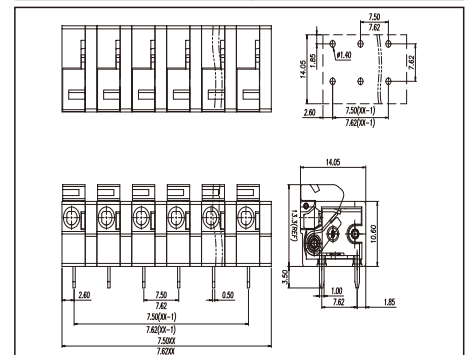

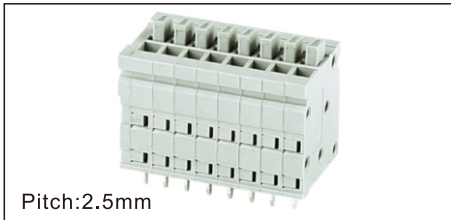

Pitch:2.5mm

NB211V-2.5

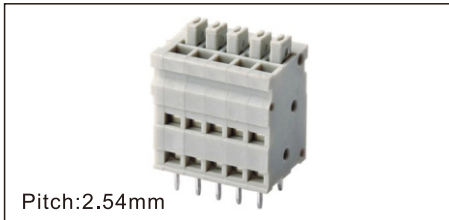

Pitch:2.54mm

NB211V-2.54

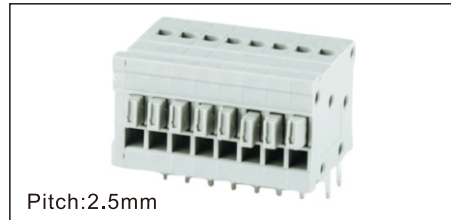

Pitch:2.5mm

NB211R-2.5

技术参数 Technical Date

螺丝 Screws	/
弹片 Shrapnel	不锈钢, 镀镍 Stainless steel, Ni plated
方针 Pin header	黄铜, 镀锡 Brass, Sn plated
塑件 Housing	PA66, UL94V-0
额定电压/电流 Rated Voltage/Current	150 [V]/5 [A]
接线范围 Wire Range	26-18 [AWG]
扭矩 Torque	/
工作温度 Operating temperature	-40 ~ +105 [°C]

技术参数 Technical Date

螺丝 Screws	/
弹片 Shrapnel	不锈钢, 镀镍 Stainless steel, Ni plated
方针 Pin header	黄铜, 镀锡 Brass, Sn plated
塑件 Housing	PA66, UL94V-0
额定电压/电流 Rated Voltage/Current	150 [V]/5 [A]
接线范围 Wire Range	26-18 [AWG]
扭矩 Torque	/
工作温度 Operating temperature	-40 ~ +105 [°C]

技术参数 Technical Date

螺丝 Screws	/
弹片 Shrapnel	不锈钢, 镀镍 Stainless steel, Ni plated
方针 Pin header	黄铜, 镀锡 Brass, Sn plated
塑件 Housing	PA66, UL94V-0
额定电压/电流 Rated Voltage/Current	150 [V]/5 [A]
接线范围 Wire Range	26-18 [AWG]
扭矩 Torque	/
工作温度 Operating temperature	-40 ~ +105 [°C]

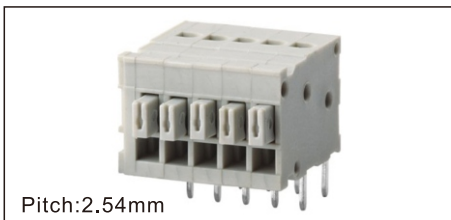
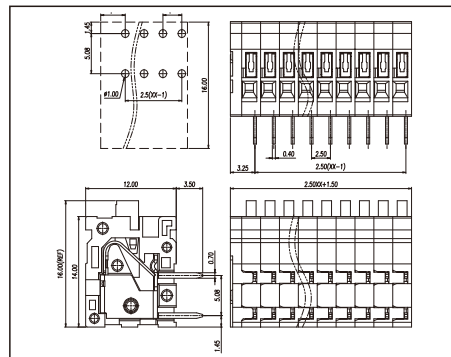
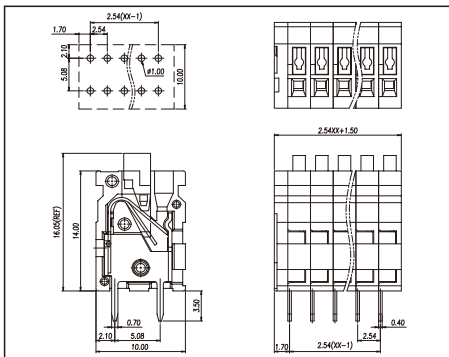
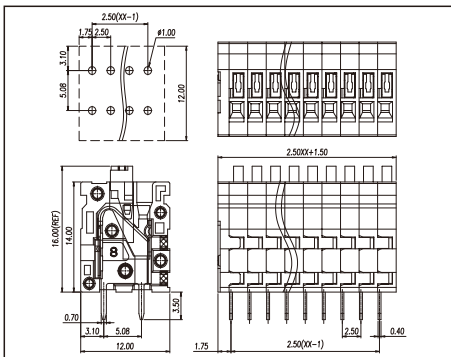

Pitch:2.54mm

NB211R-2.54

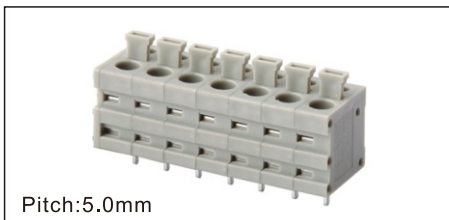

Pitch:5.0mm

NB211V-5.0

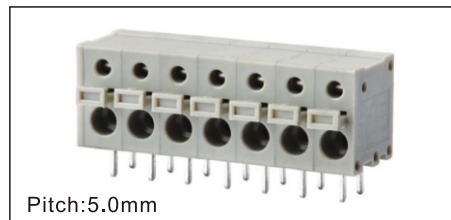

Pitch:5.0mm

NB211R-5.0

技术参数 Technical Date

螺丝 Screws	/
弹片 Shrapnel	不锈钢, 镀镍 Stainless steel, Ni plated
方针 Pin header	黄铜, 镀锡 Brass, Sn plated
塑件 Housing	PA66, UL94V-0
额定电压/电流 Rated Voltage/Current	150 [V]/10 [A]
接线范围 Wire Range	26-18 [AWG]
扭矩 Torque	/
工作温度 Operating temperature	-40 ~ +105 [°C]

技术参数 Technical Date

螺丝 Screws	/
弹片 Shrapnel	不锈钢, 镀镍 Stainless steel, Ni plated
方针 Pin header	黄铜, 镀锡 Brass, Sn plated
塑件 Housing	PA66, UL94V-0
额定电压/电流 Rated Voltage/Current	300 [V]/10 [A]
接线范围 Wire Range	26-16 [AWG]
扭矩 Torque	/
工作温度 Operating temperature	-40 ~ +105 [°C]

技术参数 Technical Date

螺丝 Screws	/
弹片 Shrapnel	不锈钢, 镀镍 Stainless steel, Ni plated
方针 Pin header	黄铜, 镀锡 Brass, Sn plated
塑件 Housing	PA66, UL94V-0
额定电压/电流 Rated Voltage/Current	300 [V]/10 [A]
接线范围 Wire Range	26-16 [AWG]
扭矩 Torque	/
工作温度 Operating temperature	-40 ~ +105 [°C]

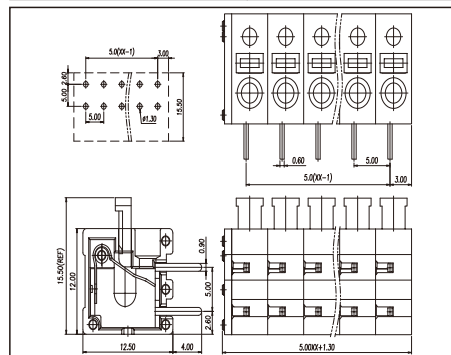
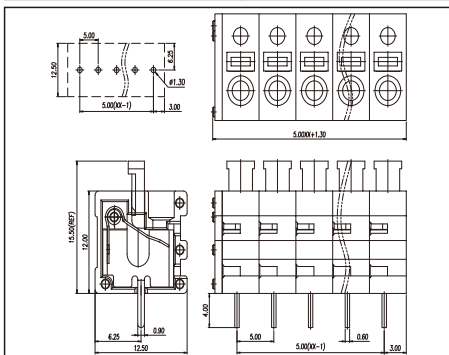
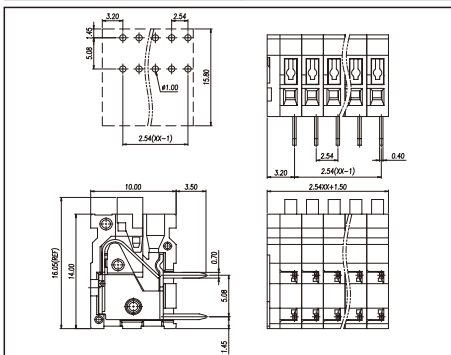

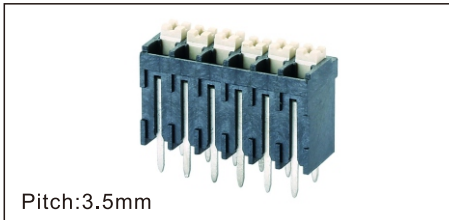

Pitch:3.5mm

NB212V-THR-3.5

技术参数 Technical Date

螺丝 Screws	/
弹片 Shrapnel	不锈钢, 镀镍 Stainless steel, Ni plated
方针 Pin header	黄铜, 镀锡 Brass, Sn plated
塑件 Housing	LCP, UL94V-0
额定电压/电流 Rated Voltage/Current	300 [V]/10 [A]
接线范围 Wire Range	24-16 [AWG]
扭矩 Torque	/
工作温度 Operating temperature	-40 ~ +130 [°C]

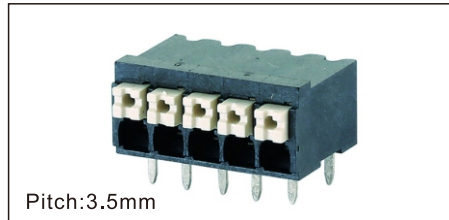
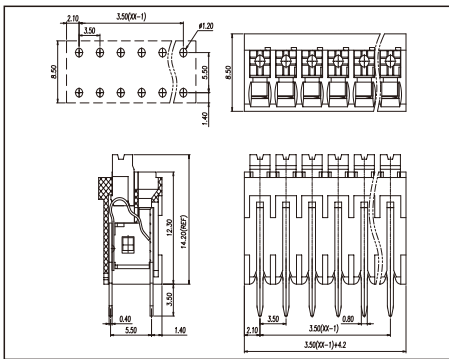

Pitch:3.5mm

NB212R-THR-3.5

技术参数 Technical Date

螺丝 Screws	/
弹片 Shrapnel	不锈钢, 镀镍 Stainless steel, Ni plated
方针 Pin header	黄铜, 镀锡 Brass, Sn plated
塑件 Housing	LCP, UL94V-0
额定电压/电流 Rated Voltage/Current	300 [V]/10 [A]
接线范围 Wire Range	24-16 [AWG]
扭矩 Torque	/
工作温度 Operating temperature	-40 ~ +130 [°C]

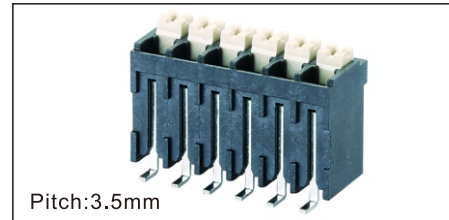
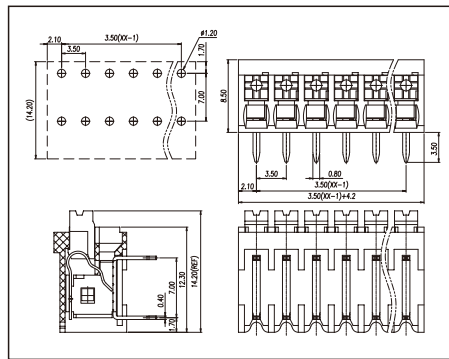

Pitch:3.5mm

NB212VS-THR-3.5

技术参数 Technical Date

螺丝 Screws	/
弹片 Shrapnel	不锈钢, 镀镍 Stainless steel, Ni plated
方针 Pin header	黄铜, 镀锡 Brass, Sn plated
塑件 Housing	LCP, UL94V-0
额定电压/电流 Rated Voltage/Current	300 [V]/10 [A]
接线范围 Wire Range	24-16 [AWG]
扭矩 Torque	/
工作温度 Operating temperature	-40 ~ +130 [°C]

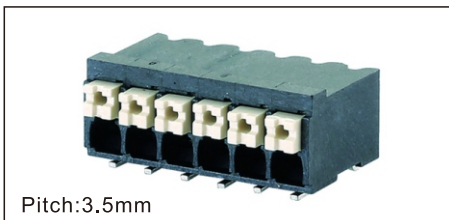
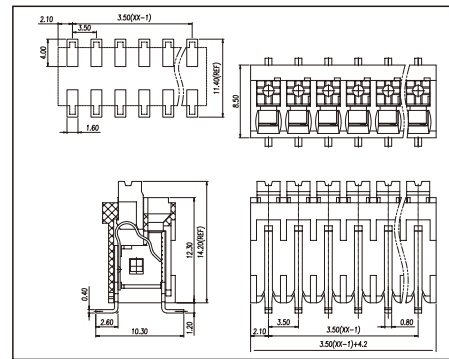

Pitch:3.5mm

NB212RS-THR-3.5

技术参数 Technical Date

螺丝 Screws	/
弹片 Shrapnel	不锈钢, 镀镍 Stainless steel, Ni plated
方针 Pin header	黄铜, 镀锡 Brass, Sn plated
塑件 Housing	LCP, UL94V-0
额定电压/电流 Rated Voltage/Current	300 [V]/10 [A]
接线范围 Wire Range	24-16 [AWG]
扭矩 Torque	/
工作温度 Operating temperature	-40 ~ +130 [°C]

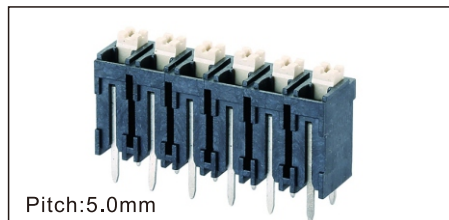
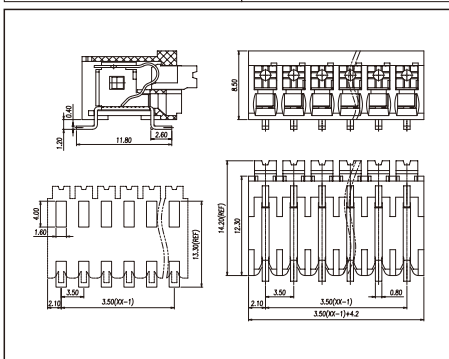

Pitch:5.0mm

NB212V-THR-5.0

技术参数 Technical Date

螺丝 Screws	/
弹片 Shrapnel	不锈钢, 镀镍 Stainless steel, Ni plated
方针 Pin header	黄铜, 镀锡 Brass, Sn plated
塑件 Housing	LCP, UL94V-0
额定电压/电流 Rated Voltage/Current	300 [V]/10 [A]
接线范围 Wire Range	24-16 [AWG]
扭矩 Torque	/
工作温度 Operating temperature	-40 ~ +130 [°C]

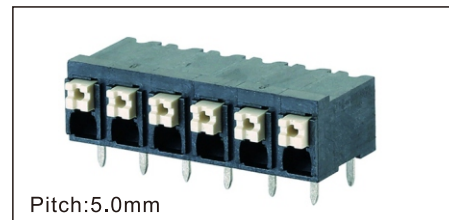
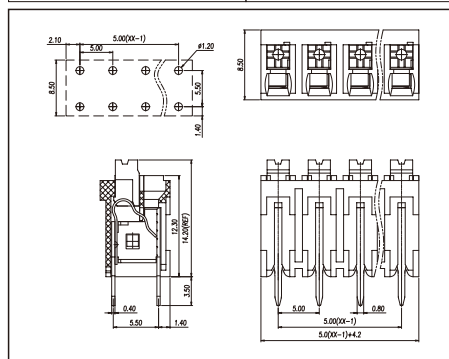

Pitch:5.0mm

NB212R-THR-5.0

技术参数 Technical Date

螺丝 Screws	/
弹片 Shrapnel	不锈钢, 镀镍 Stainless steel, Ni plated
方针 Pin header	黄铜, 镀锡 Brass, Sn plated
塑件 Housing	LCP, UL94V-0
额定电压/电流 Rated Voltage/Current	300 [V]/10 [A]
接线范围 Wire Range	24-16 [AWG]
扭矩 Torque	/
工作温度 Operating temperature	-40 ~ +130 [°C]

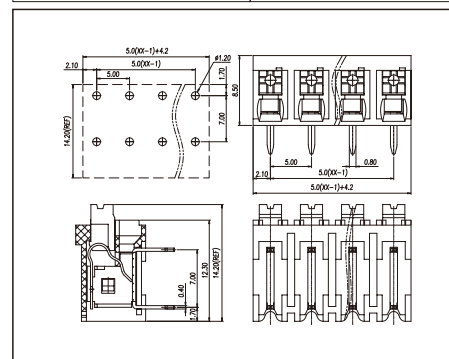



弹簧式PCB接线端子 PCB SPRING TERMINAL BLOCK

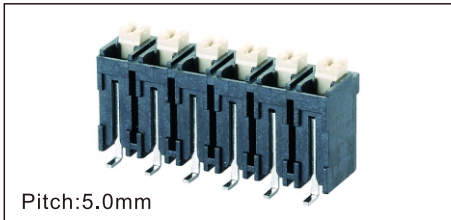

Pitch:5.0mm

NB212VS-THR-5.0

技术参数 Technical Date

螺丝 Screws	/
弹片 Shrapnel	不锈钢, 镀镍 Stainless steel, Ni plated
方针 Pin header	黄铜, 镀锡 Brass, Sn plated
塑件 Housing	LCP, UL94V-0
额定电压/电流 Rated Voltage/Current	300 [V]/10 [A]
接线范围 Wire Range	24-16 [AWG]
扭矩 Torque	/
工作温度 Operating temperature	-40 ~ +130 [°C]

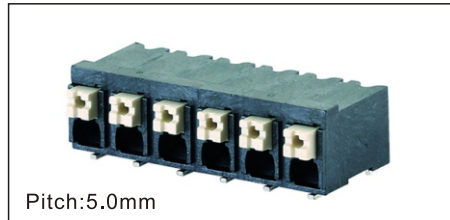

Pitch:5.0mm

NB212RS-THR-5.0

技术参数 Technical Date

螺丝 Screws	/
弹片 Shrapnel	不锈钢, 镀镍 Stainless steel, Ni plated
方针 Pin header	黄铜, 镀锡 Brass, Sn plated
塑件 Housing	LCP, UL94V-0
额定电压/电流 Rated Voltage/Current	300 [V]/10 [A]
接线范围 Wire Range	24-16 [AWG]
扭矩 Torque	/
工作温度 Operating temperature	-40 ~ +130 [°C]

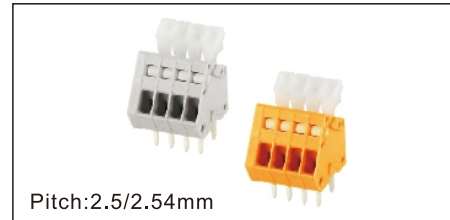

Pitch:2.5/2.54mm

NB213A-2.5/2.54

技术参数 Technical Date

螺丝 Screws	/
弹片 Shrapnel	不锈钢, 镀镍 Stainless steel, Ni plated
方针 Pin header	黄铜, 镀锡 Brass, Sn plated
塑件 Housing	PA66, UL94V-0
额定电压/电流 Rated Voltage/Current	150 [V]/4 [A]
接线范围 Wire Range	28-20 [AWG]
扭矩 Torque	/
工作温度 Operating temperature	-40 ~ +105 [°C]

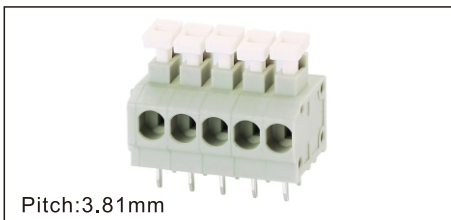
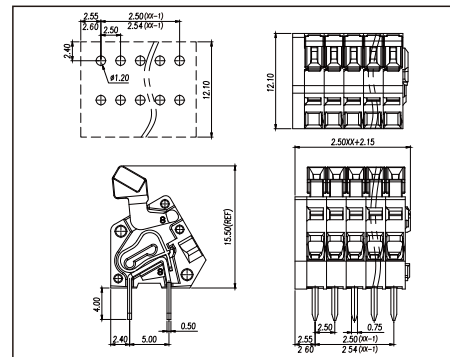
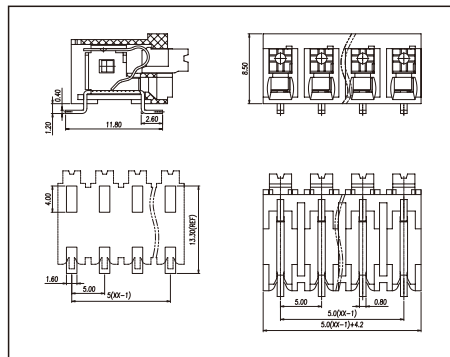
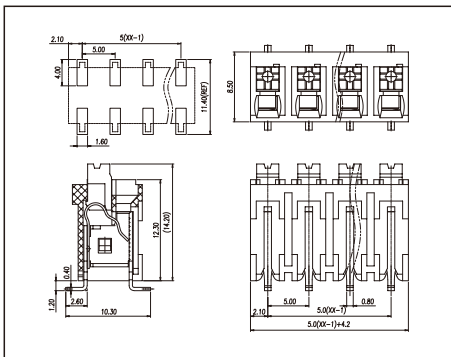

Pitch:3.81mm

NB235A-3.81

技术参数 Technical Date

螺丝 Screws	/
弹片 Shrapnel	不锈钢, 镀镍 Stainless steel, Ni plated
方针 Pin header	黄铜, 镀锡 Brass, Sn plated
塑件 Housing	PA66, UL94V-0
额定电压/电流 Rated Voltage/Current	300 [V]/5 [A]
接线范围 Wire Range	22-18 [AWG]
扭矩 Torque	/
工作温度 Operating temperature	-40 ~ +105 [°C]

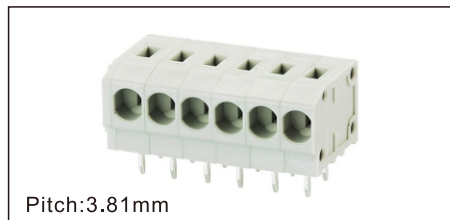

Pitch:3.81mm

NB235B-3.81

技术参数 Technical Date

螺丝 Screws	/
弹片 Shrapnel	不锈钢, 镀镍 Stainless steel, Ni plated
方针 Pin header	黄铜, 镀锡 Brass, Sn plated
塑件 Housing	PA66, UL94V-0
额定电压/电流 Rated Voltage/Current	300 [V]/5 [A]
接线范围 Wire Range	22-18 [AWG]
扭矩 Torque	/
工作温度 Operating temperature	-40 ~ +105 [°C]

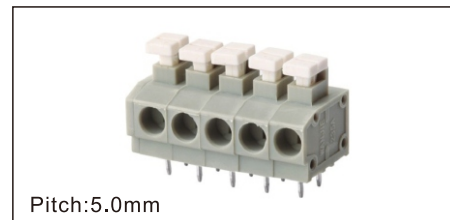

Pitch:5.0mm

NB235A-5.0

技术参数 Technical Date

螺丝 Screws	/
弹片 Shrapnel	不锈钢, 镀镍 Stainless steel, Ni plated
方针 Pin header	黄铜, 镀锡 Brass, Sn plated
塑件 Housing	PA66, UL94V-0
额定电压/电流 Rated Voltage/Current	300 [V]/5 [A]
接线范围 Wire Range	22-18 [AWG]
扭矩 Torque	/
工作温度 Operating temperature	-40 ~ +105 [°C]

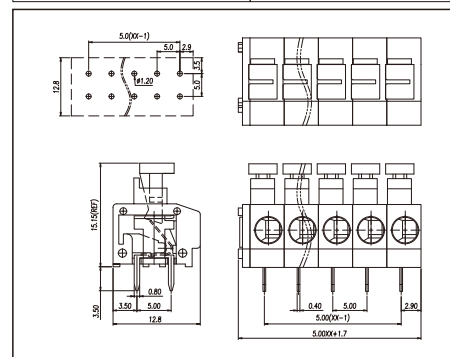
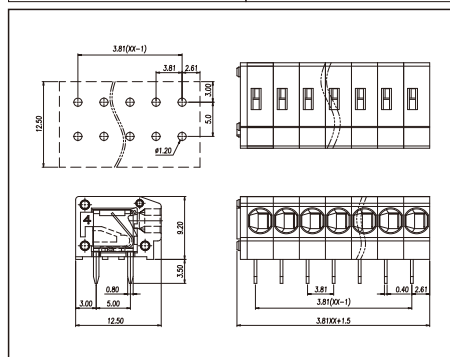
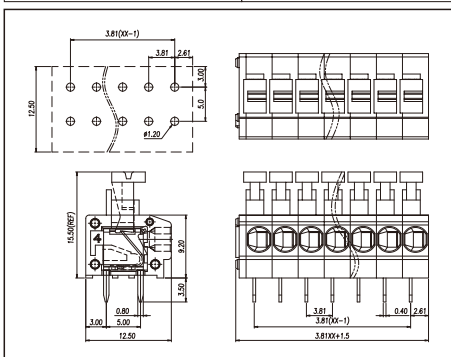

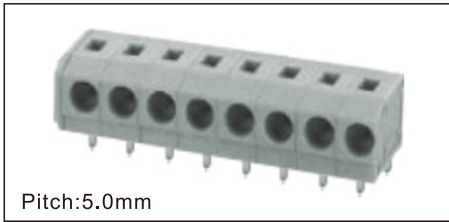

Pitch:5.0mm

NB235B-5.0

技术参数 Technical Date

螺丝 Screws	/
弹片 Shrapnel	不锈钢, 镀镍 Stainless steel, Ni plated
方针 Pin header	黄铜, 镀锡 Brass, Sn plated
塑件 Housing	PA66, UL94V-0
额定电压/电流 Rated Voltage/Current	300 [V]/5 [A]
接线范围 Wire Range	22-18 [AWG]
扭矩 Torque	/
工作温度 Operating temperature	-40 ~ +105 [°C]

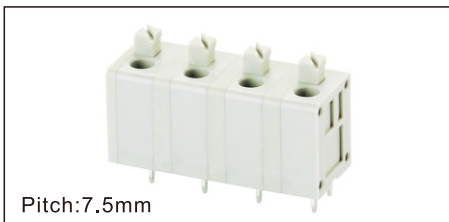
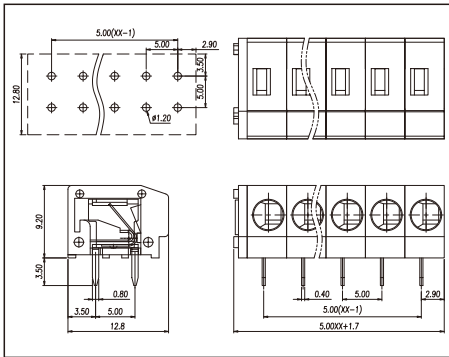

Pitch:7.5mm

NB236-7.5

技术参数 Technical Date

螺丝 Screws	/
弹片 Shrapnel	不锈钢, 镀镍 Stainless steel, Ni plated
方针 Pin header	黄铜, 镀锡 Brass, Sn plated
塑件 Housing	PA66, UL94V-0
额定电压/电流 Rated Voltage/Current	300 [V]/10 [A]
接线范围 Wire Range	20-16 [AWG]
扭矩 Torque	/
工作温度 Operating temperature	-40 ~ +105 [°C]

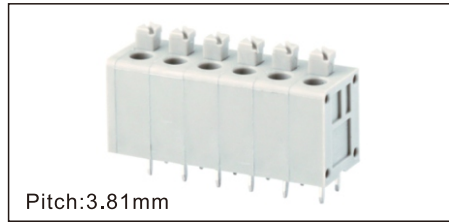
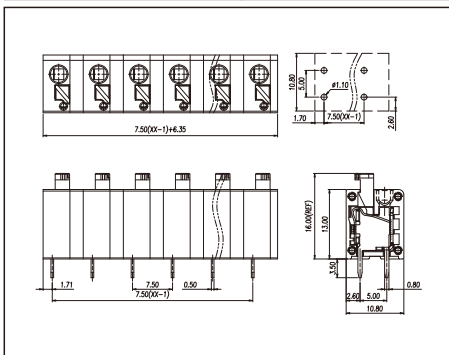

Pitch:3.81mm

NB236-3.81

技术参数 Technical Date

螺丝 Screws	/
弹片 Shrapnel	不锈钢, 镀镍 Stainless steel, Ni plated
方针 Pin header	黄铜, 镀锡 Brass, Sn plated
塑件 Housing	PA66, UL94V-0
额定电压/电流 Rated Voltage/Current	300 [V]/10 [A]
接线范围 Wire Range	20-16 [AWG]
扭矩 Torque	/
工作温度 Operating temperature	-40 ~ +105 [°C]

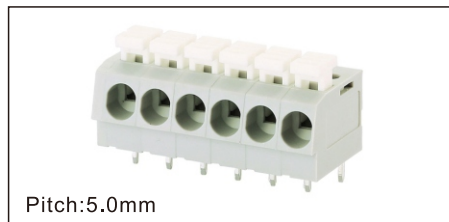
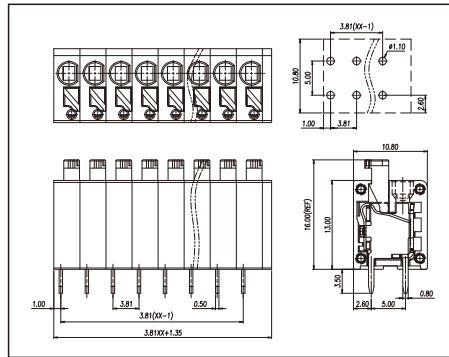

Pitch:5.0mm

NB237-5.0

技术参数 Technical Date

螺丝 Screws	/
弹片 Shrapnel	不锈钢, 镀镍 Stainless steel, Ni plated
方针 Pin header	黄铜, 镀锡 Brass, Sn plated
塑件 Housing	PA66, UL94V-0
额定电压/电流 Rated Voltage/Current	300 [V]/12 [A]
接线范围 Wire Range	20-12 [AWG]
扭矩 Torque	/
工作温度 Operating temperature	-40 ~ +105 [°C]

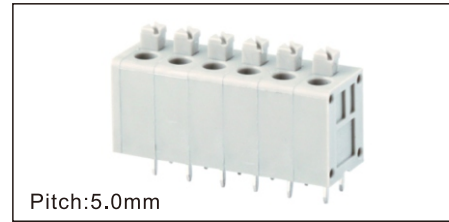
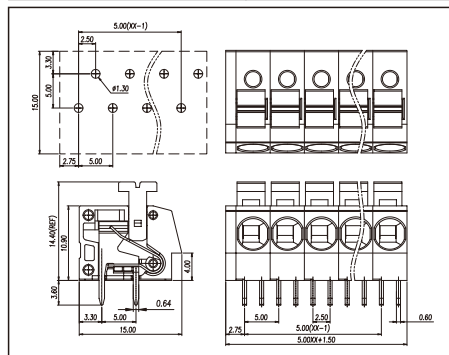

Pitch:5.0mm

NB236-5.0

技术参数 Technical Date

螺丝 Screws	/
弹片 Shrapnel	不锈钢, 镀镍 Stainless steel, Ni plated
方针 Pin header	黄铜, 镀锡 Brass, Sn plated
塑件 Housing	PA66, UL94V-0
额定电压/电流 Rated Voltage/Current	300 [V]/10 [A]
接线范围 Wire Range	20-16 [AWG]
扭矩 Torque	/
工作温度 Operating temperature	-40 ~ +105 [°C]

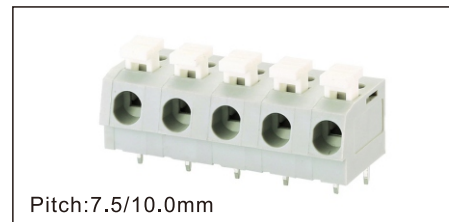
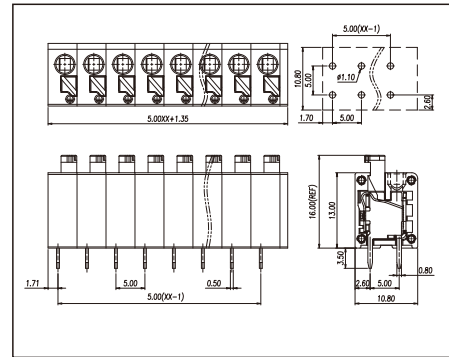

Pitch:7.5/10.0mm

NB237-7.5/10.0

技术参数 Technical Date

螺丝 Screws	/
弹片 Shrapnel	不锈钢, 镀镍 Stainless steel, Ni plated
方针 Pin header	黄铜, 镀锡 Brass, Sn plated
塑件 Housing	PA66, UL94V-0
额定电压/电流 Rated Voltage/Current	300 [V]/12 [A]
接线范围 Wire Range	20-12 [AWG]
扭矩 Torque	/
工作温度 Operating temperature	-40 ~ +105 [°C]

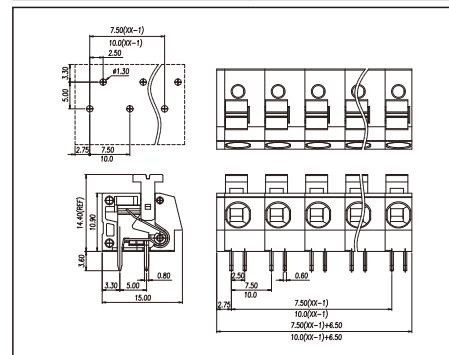



弹簧式PCB接线端子 PCB SPRING TERMINAL BLOCK

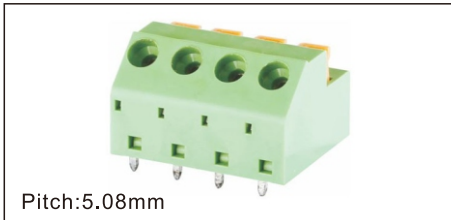

Pitch:5.08mm

NB238-5.08

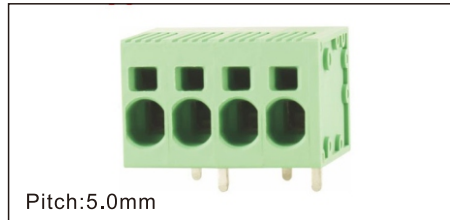

Pitch:5.0mm

NB239R-7.5

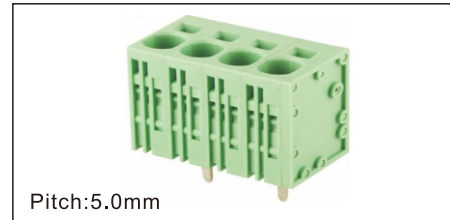

Pitch:5.0mm

NB239V-7.5

技术参数 Technical Data

螺丝 Screws	/
弹片 Shrapnel	不锈钢, 镀镍 Stainless steel, Ni plated
方针 Pin header	黄铜, 镀锡 Brass, Sn plated
塑件 Housing	PA66, UL94V-0
额定电压/电流 Rated Voltage/Current	300 [V]/10 [A]
接线范围 Wire Range	22-16 [AWG]
扭矩 Torque	/
工作温度 Operating temperature	-40 ~ +105 [°C]

技术参数 Technical Data

螺丝 Screws	/
弹片 Shrapnel	不锈钢, 镀镍 Stainless steel, Ni plated
方针 Pin header	黄铜, 镀锡 Brass, Sn plated
塑件 Housing	PA66, UL94V-0
额定电压/电流 Rated Voltage/Current	600 [V]/40 [A]
接线范围 Wire Range	24-8 [AWG]
扭矩 Torque	/
工作温度 Operating temperature	-40 ~ +105 [°C]

技术参数 Technical Data

螺丝 Screws	/
弹片 Shrapnel	不锈钢, 镀镍 Stainless steel, Ni plated
方针 Pin header	黄铜, 镀锡 Brass, Sn plated
塑件 Housing	PA66, UL94V-0
额定电压/电流 Rated Voltage/Current	600 [V]/40 [A]
接线范围 Wire Range	24-8 [AWG]
扭矩 Torque	/
工作温度 Operating temperature	-40 ~ +105 [°C]

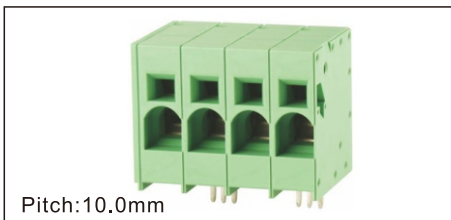
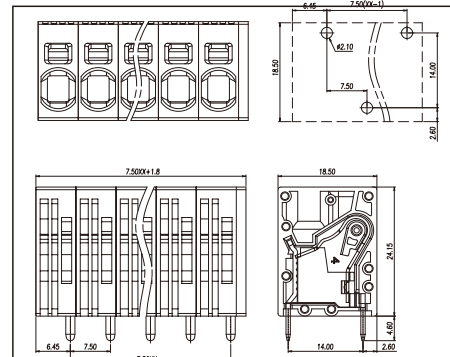
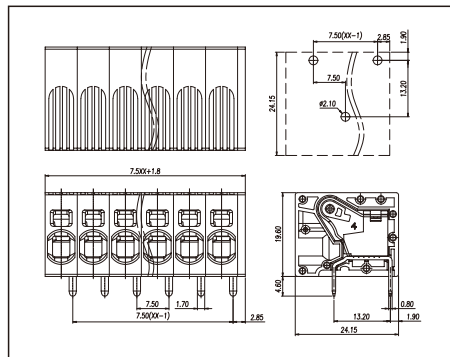
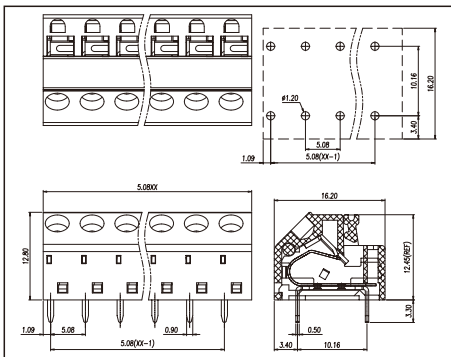

Pitch:10.0mm

NB239R-10.0

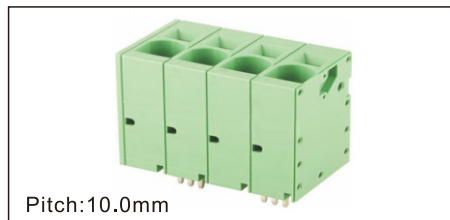

Pitch:10.0mm

NB239V-10.0

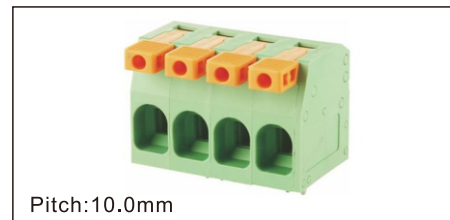

Pitch:10.0mm

NB240R-10.0

技术参数 Technical Data

螺丝 Screws	/
弹片 Shrapnel	不锈钢, 镀镍 Stainless steel, Ni plated
方针 Pin header	黄铜, 镀锡 Brass, Sn plated
塑件 Housing	PA66, UL94V-0
额定电压/电流 Rated Voltage/Current	600 [V]/66 [A]
接线范围 Wire Range	18-4 [AWG]
扭矩 Torque	/
工作温度 Operating temperature	-40 ~ +105 [°C]

技术参数 Technical Data

螺丝 Screws	/
弹片 Shrapnel	不锈钢, 镀镍 Stainless steel, Ni plated
方针 Pin header	黄铜, 镀锡 Brass, Sn plated
塑件 Housing	PA66, UL94V-0
额定电压/电流 Rated Voltage/Current	600 [V]/66 [A]
接线范围 Wire Range	18-4 [AWG]
扭矩 Torque	/
工作温度 Operating temperature	-40 ~ +105 [°C]

技术参数 Technical Data

螺丝 Screws	/
弹片 Shrapnel	不锈钢, 镀镍 Stainless steel, Ni plated
方针 Pin header	黄铜, 镀锡 Brass, Sn plated
塑件 Housing	PA66, UL94V-0
额定电压/电流 Rated Voltage/Current	600 [V]/51 [A]
接线范围 Wire Range	18-4 [AWG]
扭矩 Torque	/
工作温度 Operating temperature	-40 ~ +105 [°C]

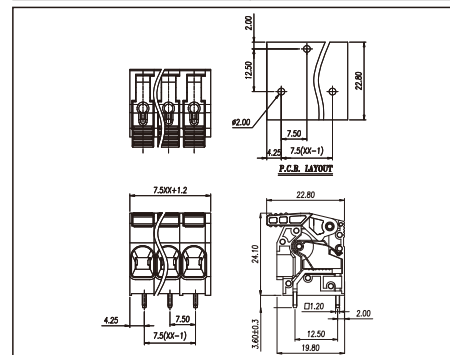
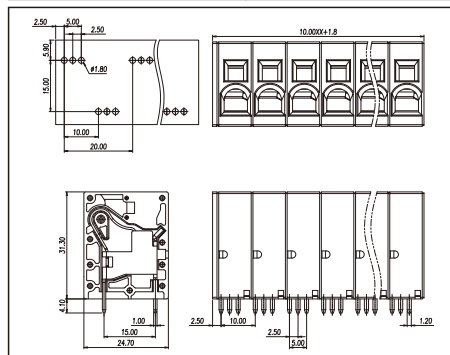
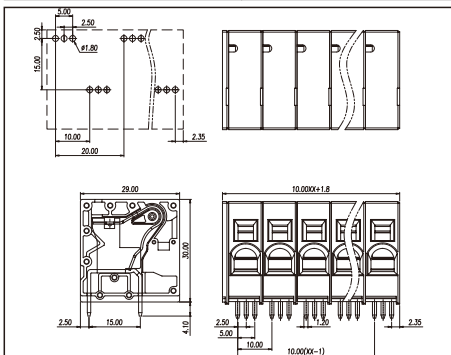

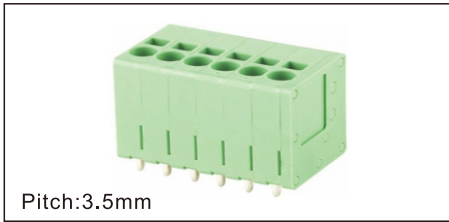

Pitch:3.5mm

NB241V-3.5

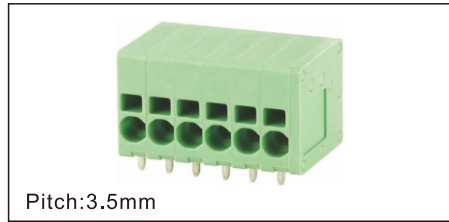

Pitch:3.5mm

NB241R-3.5

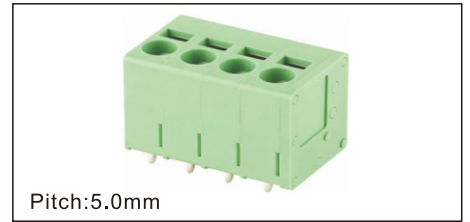

Pitch:5.0mm

NB241V-5.0

技术参数 Technical Date

螺丝 Screws	/
弹片 Shrapnel	不锈钢, 镀镍 Stainless steel, Ni plated
方针 Pin header	黄铜, 镀锡 Brass, Sn plated
塑件 Housing	PA66, UL94V-0
额定电压/电流 Rated Voltage/Current	300 [V]/10 [A]
接线范围 Wire Range	24-16 [AWG]
扭矩 Torque	/
工作温度 Operating temperature	-40 ~ +105 [°C]

技术参数 Technical Date

螺丝 Screws	/
弹片 Shrapnel	不锈钢, 镀镍 Stainless steel, Ni plated
方针 Pin header	黄铜, 镀锡 Brass, Sn plated
塑件 Housing	PA66, UL94V-0
额定电压/电流 Rated Voltage/Current	300 [V]/10 [A]
接线范围 Wire Range	24-16 [AWG]
扭矩 Torque	/
工作温度 Operating temperature	-40 ~ +105 [°C]

技术参数 Technical Date

螺丝 Screws	/
弹片 Shrapnel	不锈钢, 镀镍 Stainless steel, Ni plated
方针 Pin header	黄铜, 镀锡 Brass, Sn plated
塑件 Housing	PA66, UL94V-0
额定电压/电流 Rated Voltage/Current	300 [V]/20 [A]
接线范围 Wire Range	24-12 [AWG]
扭矩 Torque	/
工作温度 Operating temperature	-40 ~ +105 [°C]

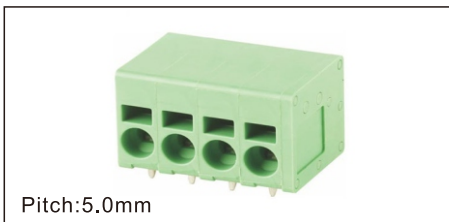
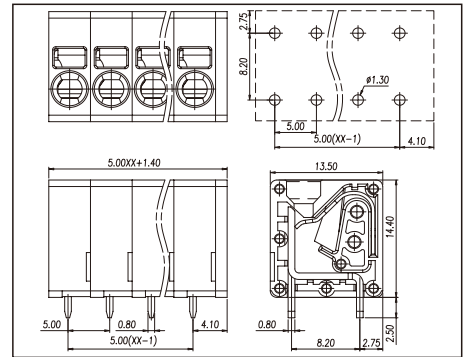
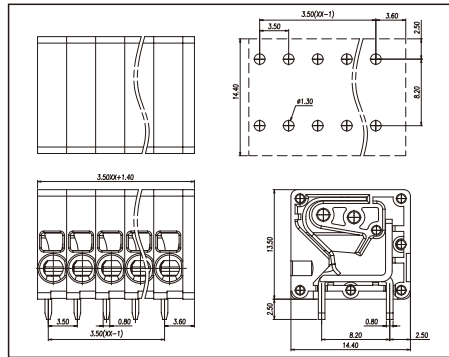
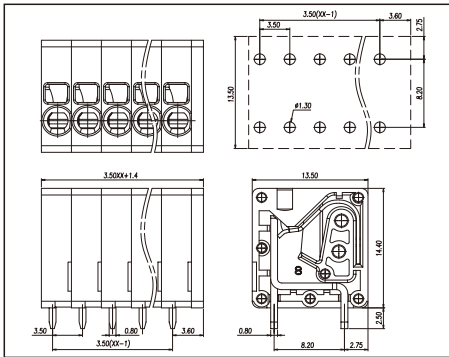

Pitch:5.0mm

NB241R-5.0

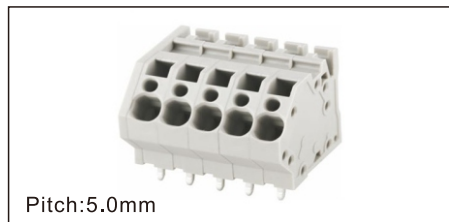

Pitch:5.0mm

NB242-5.0

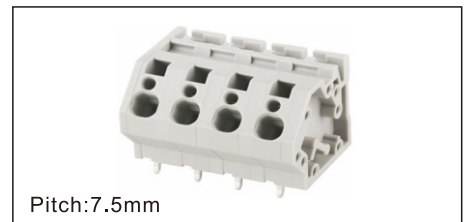

Pitch:7.5mm

NB242-7.5

技术参数 Technical Date

螺丝 Screws	/
弹片 Shrapnel	不锈钢, 镀镍 Stainless steel, Ni plated
方针 Pin header	黄铜, 镀锡 Brass, Sn plated
塑件 Housing	PA66, UL94V-0
额定电压/电流 Rated Voltage/Current	300 [V]/20 [A]
接线范围 Wire Range	24-12 [AWG]
扭矩 Torque	/
工作温度 Operating temperature	-40 ~ +105 [°C]

技术参数 Technical Date

螺丝 Screws	/
弹片 Shrapnel	不锈钢, 镀镍 Stainless steel, Ni plated
方针 Pin header	黄铜, 镀锡 Brass, Sn plated
塑件 Housing	PA66, UL94V-0
额定电压/电流 Rated Voltage/Current	300 [V]/30 [A]
接线范围 Wire Range	28-12 [AWG]
扭矩 Torque	/
工作温度 Operating temperature	-40 ~ +105 [°C]

技术参数 Technical Date

螺丝 Screws	/
弹片 Shrapnel	不锈钢, 镀镍 Stainless steel, Ni plated
方针 Pin header	黄铜, 镀锡 Brass, Sn plated
塑件 Housing	PA66, UL94V-0
额定电压/电流 Rated Voltage/Current	300 [V]/20 [A]
接线范围 Wire Range	28-12 [AWG]
扭矩 Torque	/
工作温度 Operating temperature	-40 ~ +105 [°C]

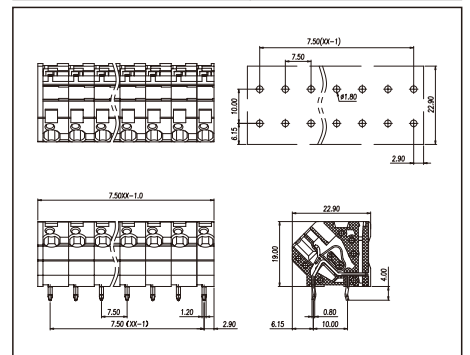
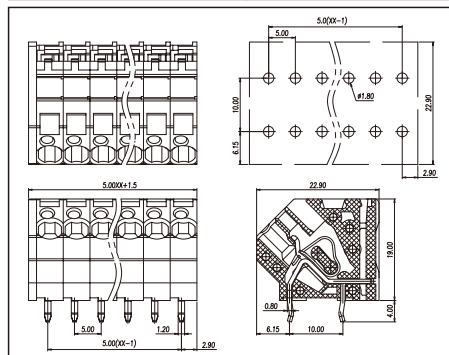
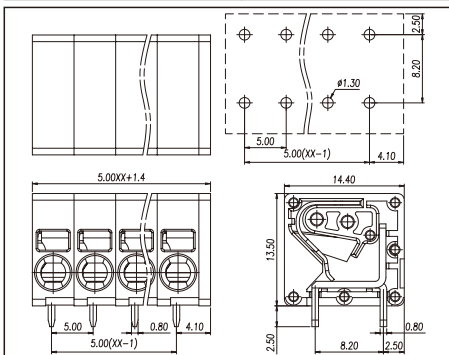



弹簧式PCB接线端子 PCB SPRING TERMINAL BLOCK

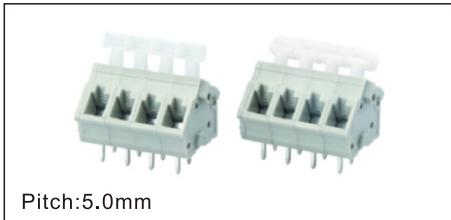

Pitch:5.0mm

NB243A-5.0



Pitch:5.0/5.08mm

NB245-5.0/5.08

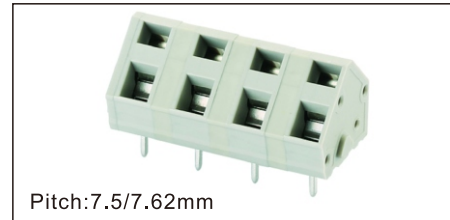

Pitch:7.5/7.62mm

NB245-7.5/7.62

技术参数 Technical Date

螺丝 Screws	/
弹片 Shrapnel	不锈钢, 镀镍 Stainless steel, Ni plated
方针 Pin header	黄铜, 镀锡 Brass, Sn plated
塑件 Housing	PA66, UL94V-0
额定电压/电流 Rated Voltage/Current	300 [V]/15 [A]
接线范围 Wire Range	26-14 [AWG]
扭矩 Torque	/
工作温度 Operating temperature	-40 ~ +105 [°C]

技术参数 Technical Date

螺丝 Screws	/
弹片 Shrapnel	不锈钢, 镀镍 Stainless steel, Ni plated
方针 Pin header	黄铜, 镀锡 Brass, Sn plated
塑件 Housing	PA66, UL94V-0
额定电压/电流 Rated Voltage/Current	300 [V]/15 [A]
接线范围 Wire Range	26-14 [AWG]
扭矩 Torque	/
工作温度 Operating temperature	-40 ~ +105 [°C]

技术参数 Technical Date

螺丝 Screws	/
弹片 Shrapnel	不锈钢, 镀镍 Stainless steel, Ni plated
方针 Pin header	黄铜, 镀锡 Brass, Sn plated
塑件 Housing	PA66, UL94V-0
额定电压/电流 Rated Voltage/Current	300 [V]/15 [A]
接线范围 Wire Range	26-14 [AWG]
扭矩 Torque	/
工作温度 Operating temperature	-40 ~ +105 [°C]

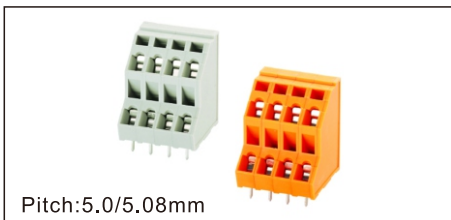
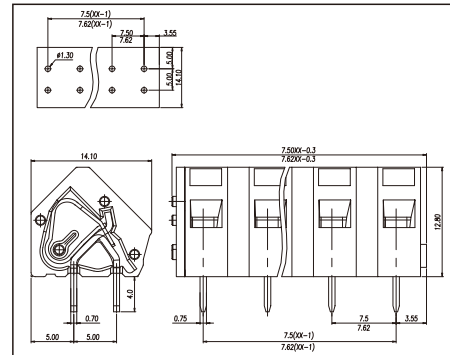
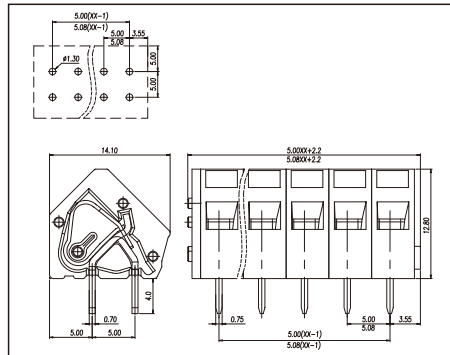
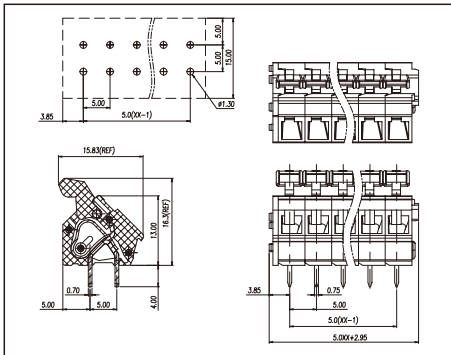

Pitch:5.0/5.08mm

NB245T2-5.0/5.08

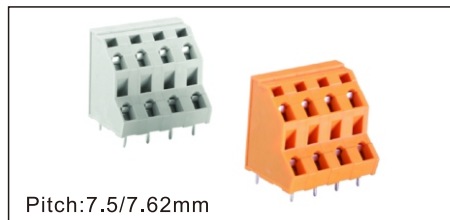

Pitch:7.5/7.62mm

NB245T2-7.5/7.62

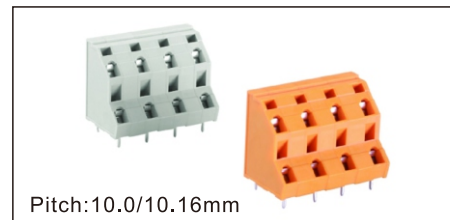

Pitch:10.0/10.16mm

NB245T2-10.0/10.16

技术参数 Technical Date

螺丝 Screws	/
弹片 Shrapnel	不锈钢, 镀镍 Stainless steel, Ni plated
方针 Pin header	黄铜, 镀锡 Brass, Sn plated
塑件 Housing	PA66, UL94V-0
额定电压/电流 Rated Voltage/Current	300 [V]/10 [A]
接线范围 Wire Range	28-12 [AWG]
扭矩 Torque	/
工作温度 Operating temperature	-40 ~ +105 [°C]

技术参数 Technical Date

螺丝 Screws	/
弹片 Shrapnel	不锈钢, 镀镍 Stainless steel, Ni plated
方针 Pin header	黄铜, 镀锡 Brass, Sn plated
塑件 Housing	PA66, UL94V-0
额定电压/电流 Rated Voltage/Current	300 [V]/10 [A]
接线范围 Wire Range	28-12 [AWG]
扭矩 Torque	/
工作温度 Operating temperature	-40 ~ +105 [°C]

技术参数 Technical Date

螺丝 Screws	/
弹片 Shrapnel	不锈钢, 镀镍 Stainless steel, Ni plated
方针 Pin header	黄铜, 镀锡 Brass, Sn plated
塑件 Housing	PA66, UL94V-0
额定电压/电流 Rated Voltage/Current	300 [V]/10 [A]
接线范围 Wire Range	28-12 [AWG]
扭矩 Torque	/
工作温度 Operating temperature	-40 ~ +105 [°C]

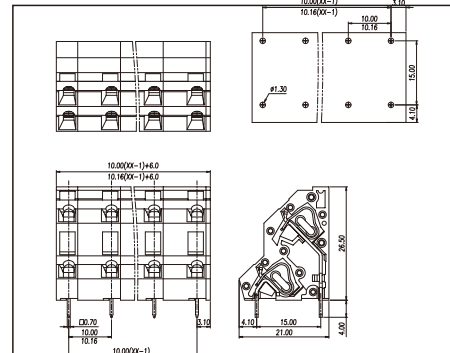
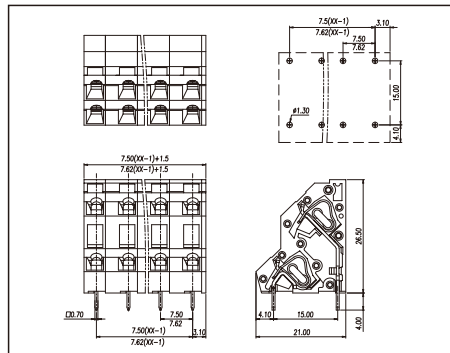
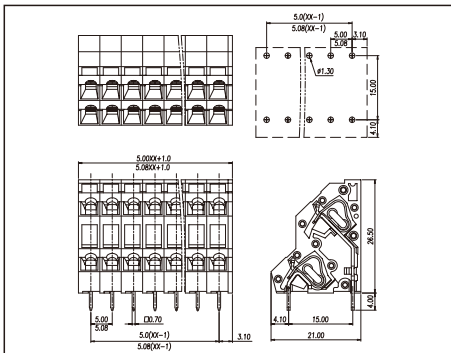

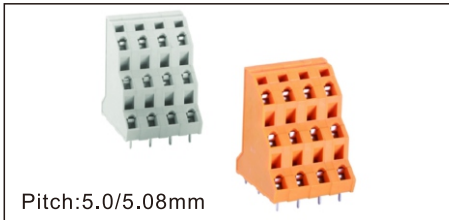

Pitch:5.0/5.08mm

NB245T3-5.0/5.08

技术参数 Technical Date

螺丝 Screws	/
弹片 Shrapnel	不锈钢, 镀镍 Stainless steel, Ni plated
方针 Pin header	黄铜, 镀锡 Brass, Sn plated
塑件 Housing	PA66, UL94V-0
额定电压/电流 Rated Voltage/Current	300 [V]/10 [A]
接线范围 Wire Range	28-12 [AWG]
扭矩 Torque	/
工作温度 Operating temperature	-40 ~ +105 [°C]

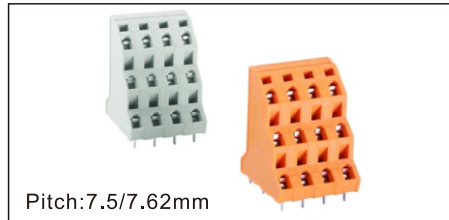

Pitch:7.5/7.62mm

NB245T3-7.5/7.62

技术参数 Technical Date

螺丝 Screws	/
弹片 Shrapnel	不锈钢, 镀镍 Stainless steel, Ni plated
方针 Pin header	黄铜, 镀锡 Brass, Sn plated
塑件 Housing	PA66, UL94V-0
额定电压/电流 Rated Voltage/Current	300 [V]/10 [A]
接线范围 Wire Range	28-12 [AWG]
扭矩 Torque	/
工作温度 Operating temperature	-40 ~ +105 [°C]

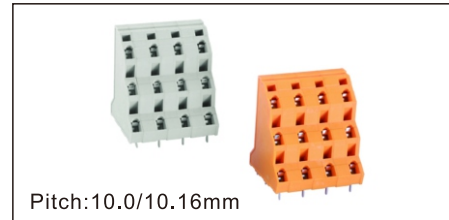

Pitch:10.0/10.16mm

NB245T3-10.0/10.16

技术参数 Technical Date

螺丝 Screws	/
弹片 Shrapnel	不锈钢, 镀镍 Stainless steel, Ni plated
方针 Pin header	黄铜, 镀锡 Brass, Sn plated
塑件 Housing	PA66, UL94V-0
额定电压/电流 Rated Voltage/Current	300 [V]/10 [A]
接线范围 Wire Range	28-12 [AWG]
扭矩 Torque	/
工作温度 Operating temperature	-40 ~ +105 [°C]

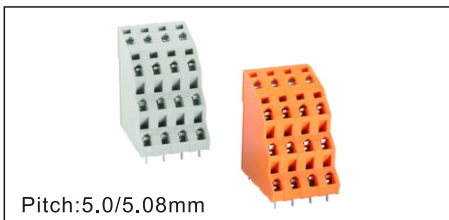
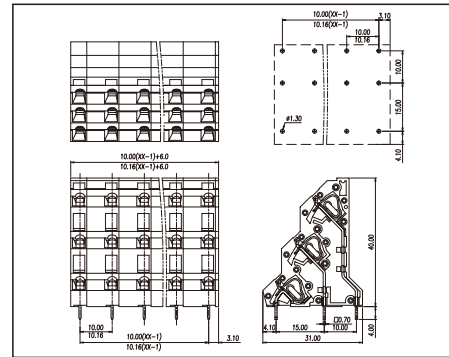
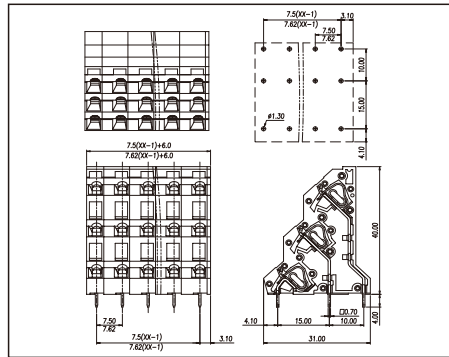
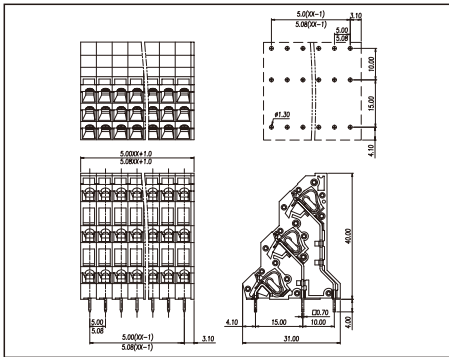

Pitch:5.0/5.08mm

NB245T4-5.0/5.08

技术参数 Technical Date

螺丝 Screws	/
弹片 Shrapnel	不锈钢, 镀镍 Stainless steel, Ni plated
方针 Pin header	黄铜, 镀锡 Brass, Sn plated
塑件 Housing	PA66, UL94V-0
额定电压/电流 Rated Voltage/Current	300 [V]/10 [A]
接线范围 Wire Range	28-12 [AWG]
扭矩 Torque	/
工作温度 Operating temperature	-40 ~ +105 [°C]

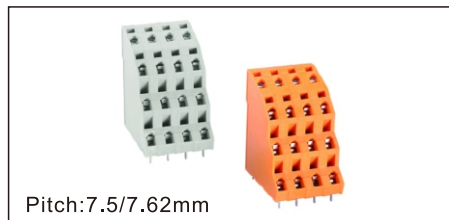

Pitch:7.5/7.62mm

NB245T4-7.5/7.62

技术参数 Technical Date

螺丝 Screws	/
弹片 Shrapnel	不锈钢, 镀镍 Stainless steel, Ni plated
方针 Pin header	黄铜, 镀锡 Brass, Sn plated
塑件 Housing	PA66, UL94V-0
额定电压/电流 Rated Voltage/Current	300 [V]/10 [A]
接线范围 Wire Range	28-12 [AWG]
扭矩 Torque	/
工作温度 Operating temperature	-40 ~ +105 [°C]

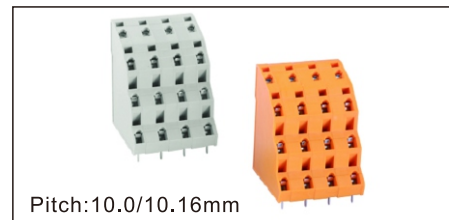

Pitch:10.0/10.16mm

NB245T4-10.0/10.16

技术参数 Technical Date

螺丝 Screws	/
弹片 Shrapnel	不锈钢, 镀镍 Stainless steel, Ni plated
方针 Pin header	黄铜, 镀锡 Brass, Sn plated
塑件 Housing	PA66, UL94V-0
额定电压/电流 Rated Voltage/Current	300 [V]/10 [A]
接线范围 Wire Range	28-12 [AWG]
扭矩 Torque	/
工作温度 Operating temperature	-40 ~ +105 [°C]

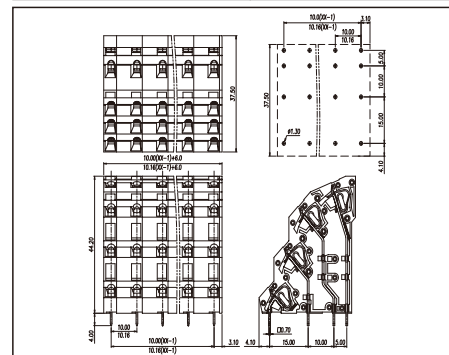
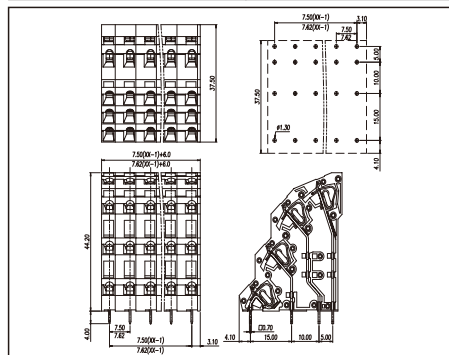
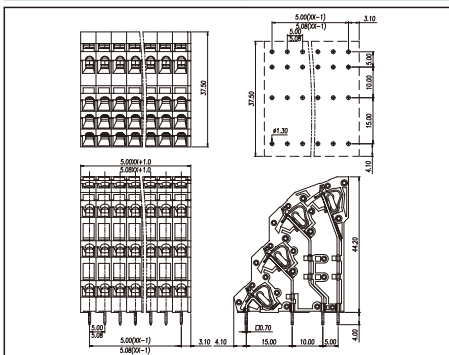



弹簧式PCB接线端子 PCB SPRING TERMINAL BLOCK



Pitch:7.5mm

NB246-7.5

技术参数 Technical Date

螺丝 Screws	/
弹片 Shrapnel	不锈钢, 镀镍 Stainless steel, Ni plated
方针 Pin header	黄铜, 镀锡 Brass, Sn plated
塑件 Housing	PA66, UL94V-0
额定电压/电流 Rated Voltage/Current	300 [V]/30 [A]
接线范围 Wire Range	24-10 [AWG]
扭矩 Torque	/
工作温度 Operating temperature	-40 ~ +105 [°C]

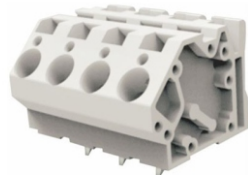

Pitch:10.0mm

NB246-10.0

技术参数 Technical Date

螺丝 Screws	/
弹片 Shrapnel	不锈钢, 镀镍 Stainless steel, Ni plated
方针 Pin header	黄铜, 镀锡 Brass, Sn plated
塑件 Housing	PA66, UL94V-0
额定电压/电流 Rated Voltage/Current	300 [V]/30 [A]
接线范围 Wire Range	24-10 [AWG]
扭矩 Torque	/
工作温度 Operating temperature	-40 ~ +105 [°C]

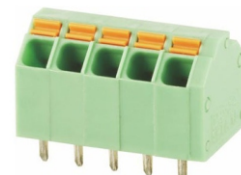

Pitch:3.81/5.08mm

NB249-3.81/5.08

技术参数 Technical Date

螺丝 Screws	/
弹片 Shrapnel	不锈钢, 镀镍 Stainless steel, Ni plated
方针 Pin header	黄铜, 镀锡 Brass, Sn plated
塑件 Housing	PA66, UL94V-0
额定电压/电流 Rated Voltage/Current	300 [V]/10 [A]
接线范围 Wire Range	26-16 [AWG]
扭矩 Torque	/
工作温度 Operating temperature	-40 ~ +105 [°C]

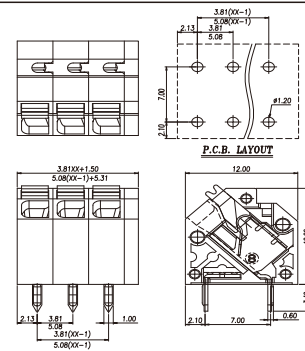
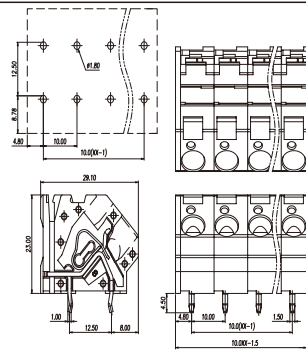
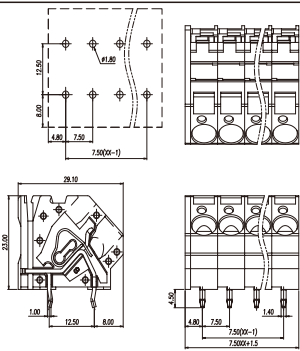

Pitch:2.5mm

NB250-2.5

技术参数 Technical Date

螺丝 Screws	/
弹片 Shrapnel	不锈钢, 镀镍 Stainless steel, Ni plated
方针 Pin header	黄铜, 镀锡 Brass, Sn plated
塑件 Housing	PA66, UL94V-0
额定电压/电流 Rated Voltage/Current	300 [V]/4 [A]
接线范围 Wire Range	28-20 [AWG]
扭矩 Torque	/
工作温度 Operating temperature	-40 ~ +105 [°C]



Pitch:3.5mm

NB250-3.5

技术参数 Technical Date

螺丝 Screws	/
弹片 Shrapnel	不锈钢, 镀镍 Stainless steel, Ni plated
方针 Pin header	黄铜, 镀锡 Brass, Sn plated
塑件 Housing	PA66, UL94V-0
额定电压/电流 Rated Voltage/Current	300 [V]/5 [A]
接线范围 Wire Range	22-18 [AWG]
扭矩 Torque	/
工作温度 Operating temperature	-40 ~ +105 [°C]



Pitch:5.0mm

NB250T-5.0

技术参数 Technical Date

螺丝 Screws	/
弹片 Shrapnel	不锈钢, 镀镍 Stainless steel, Ni plated
方针 Pin header	黄铜, 镀锡 Brass, Sn plated
塑件 Housing	PA66, UL94V-0
额定电压/电流 Rated Voltage/Current	300 [V]/10 [A]
接线范围 Wire Range	20-16 [AWG]
扭矩 Torque	/
工作温度 Operating temperature	-40 ~ +105 [°C]

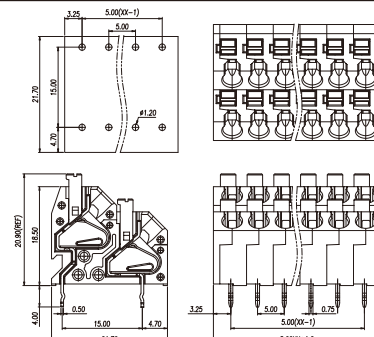
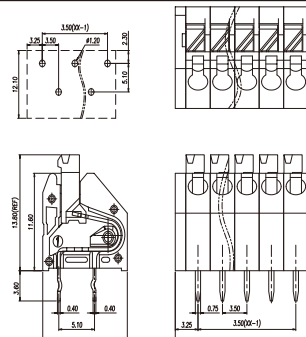
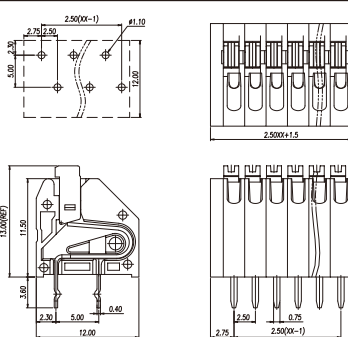

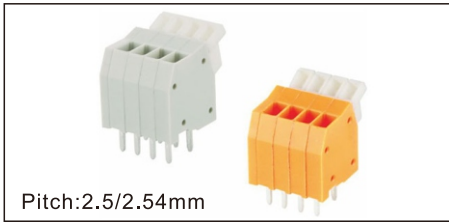

NB251-2.5/2.54

技术参数 Technical Data

螺丝 Screws	/
弹片 Shrapnel	不锈钢, 镀镍 Stainless steel, Ni plated
方针 Pin headeer	黄铜, 镀锡 Brass, Sn plated
塑件 Housing	PA66, UL94V-0
额定电压/电流 Rated Voltage/Current	150 [V]/4 [A]
接线范围 Wire Range	28-20 [AWG]
扭矩 Torque	/
工作温度 Operating temperature	-40 ~ +105 [°C]

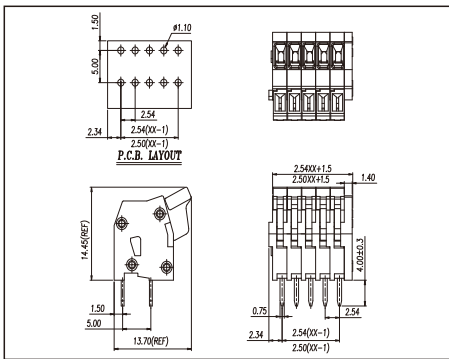

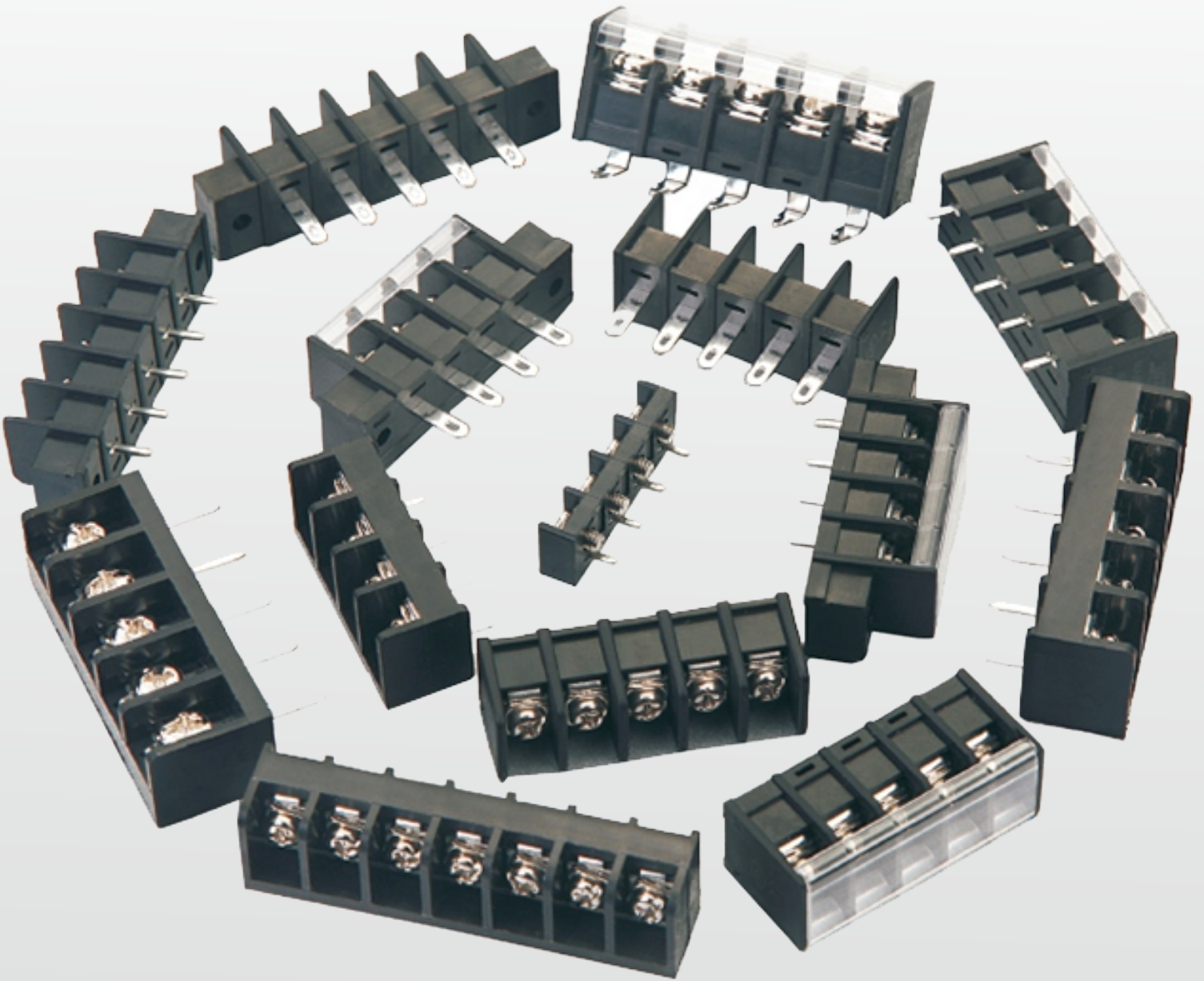

栅栏式接线端子 BARRIER TERMINAL BLOCK

栅栏式接线端子，接线直观明了，可以连接界面为 0.5mm^2 至 50mm^2 的所有类型的导线，间距 6.35mm - 27mm 可供选择，可提供有盖、无盖，有无固定孔等款式。产品设计符合IEC60998、UL1059、UL486E、CSA C22.2 No.158等国际标准。

Barrier terminal blocks, connecting easily, provide the wire size from 0.5mm^2 to 50mm^2 , Available with different pitches from 6.35mm to 27.0mm . with cover and without cover. The product is designed in accordance with IEC60998、IEC61984、UL1059、UL486E、CSA C22.2 No.158 standards.

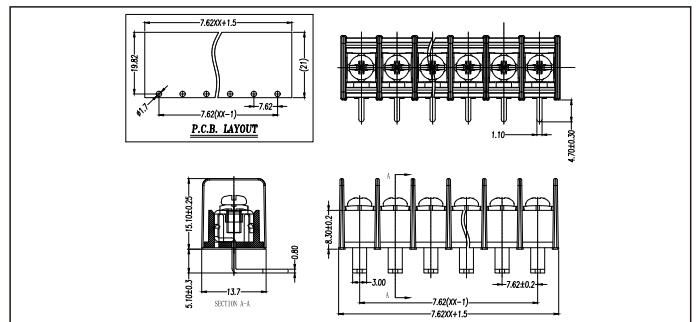
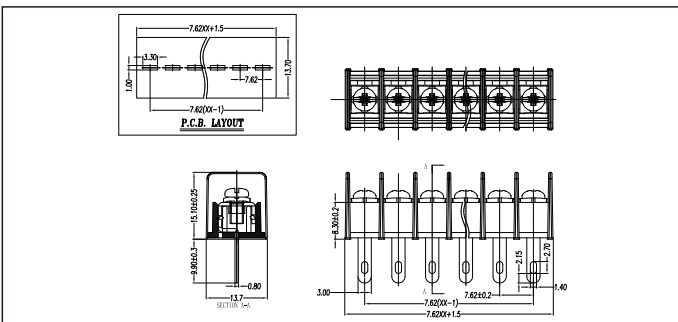
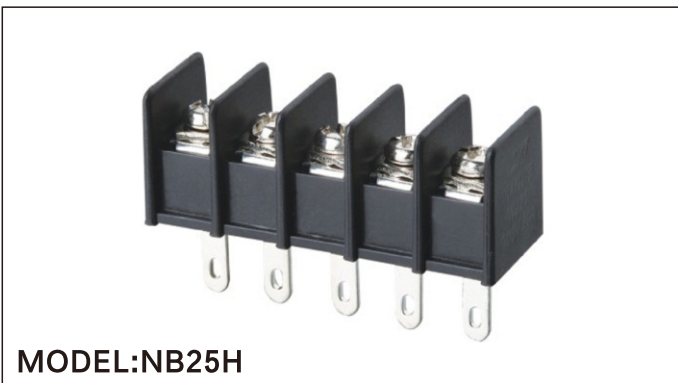
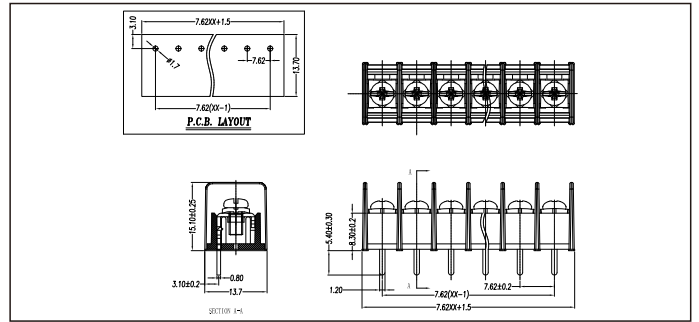
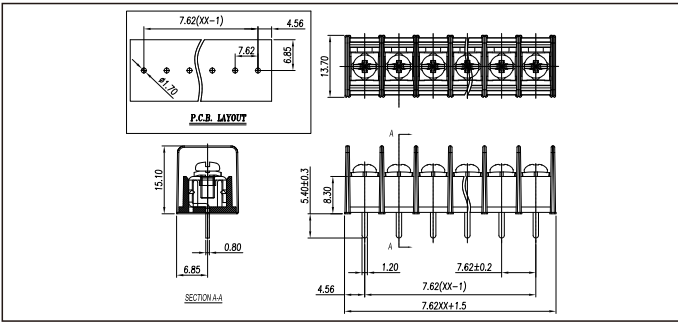
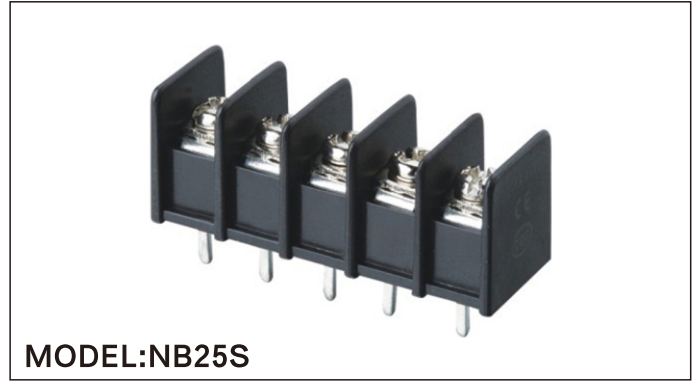
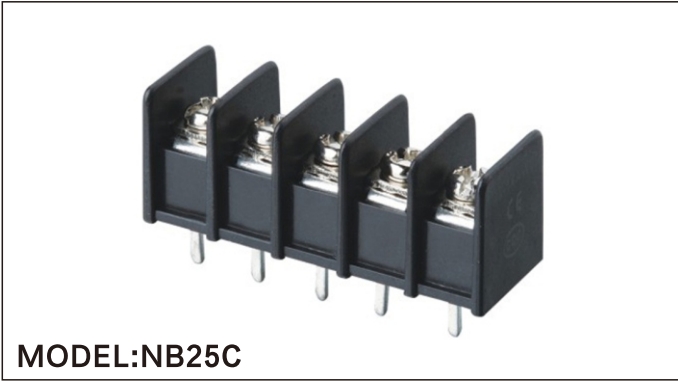

技术参数

Technical Date

螺丝	M3.0, 钢, 镀镍
焊脚	铜合金, 镀锡
塑件	PA66, UL94V-0
额定电压	300[V]
额定电流	15[A]
使用线径	22-14[AWG]
温度范围	-40 ~ +105 [°C]
扭矩	0.5[Nm]

Screws	M3.0 Steel Ni plated
Pin Header	Copper alloy, Sn plated
Housing	PA66, UL94V-0
Rated voltage	300[V]
Rated current	15[A]
Wire range	22-14[AWG]
Temp.range	-40 ~ +105 [°C]
Torque	0.5[Nm]



MODEL:NB25CM

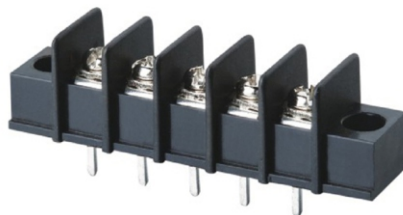
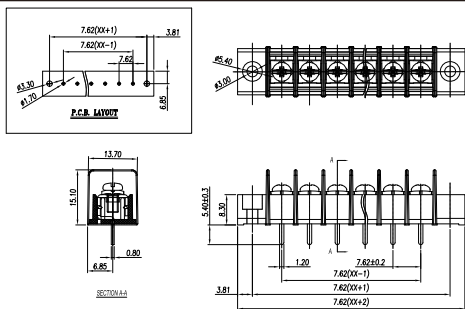

MODEL:NB25SM

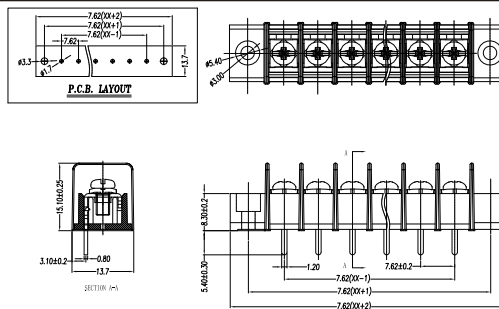

MODEL:NB25HM

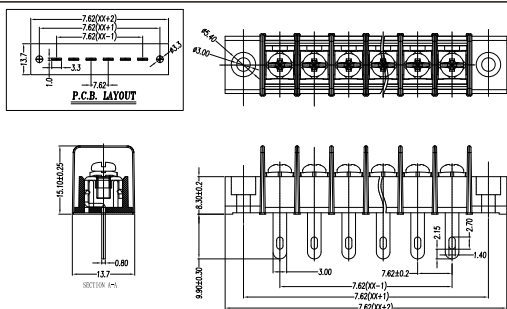

MODEL:NB25RM

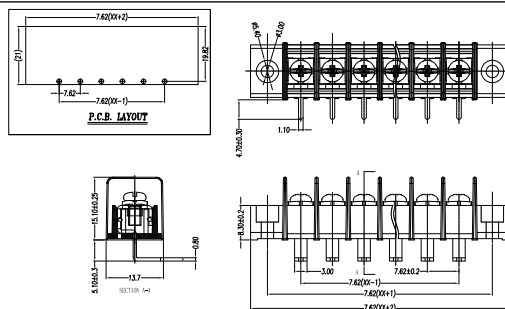

技术参数

螺丝	M3.0, 钢, 镀镍
焊脚	铜合金, 镀锡
塑件	PA66, UL94V-0
额定电压	300[V]
额定电流	15[A]
使用线径	22-14[AWG]
温度范围	-40 ~ +105 [°C]
扭矩	0.5[Nm]

Technical Date

Screws	M3.0 Steel Ni plated
Pin Header	Copper alloy, Sn plated
Housing	PA66, UL94V-0
Rated voltage	300[V]
Rated current	15[A]
Wire range	22-14[AWG]
Temp.range	-40 ~ +105 [°C]
Torque	0.5[Nm]



MODEL:NB35C

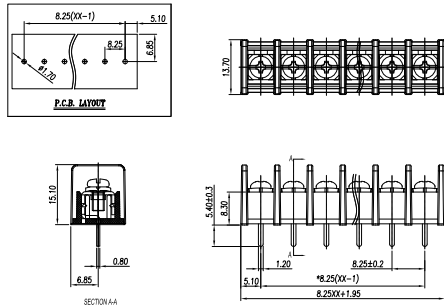

MODEL:NB35S

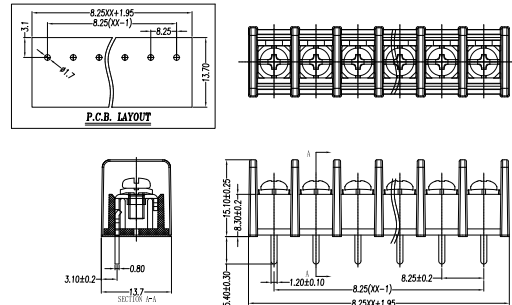

MODEL:NB35H

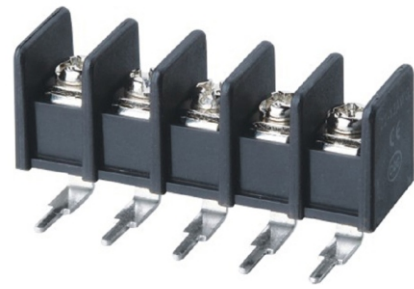
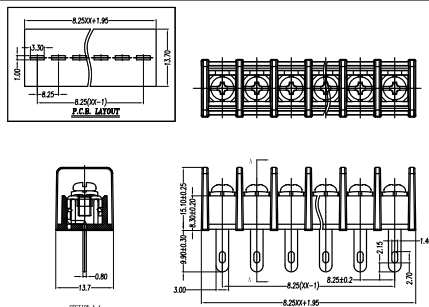

MODEL:NB35R

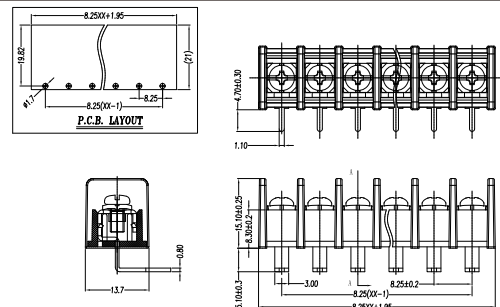

技术参数

螺丝	M3.0, 钢, 镀镍
焊脚	铜合金, 镀锡
塑件	PA66, UL94V-0
额定电压	300[V]
额定电流	20[A]
使用线径	22-12[AWG]
温度范围	-40 ~ +105 [°C]
扭矩	0.5[Nm]

Technical Date

Screws	M3.0 Steel Ni plated
Pin Header	Copper alloy, Sn plated
Housing	PA66, UL94V-0
Rated voltage	300[V]
Rated current	20[A]
Wire range	22-12[AWG]
Temp.range	-40 ~ +105 [°C]
Torque	0.5[Nm]



MODEL:NB35CM

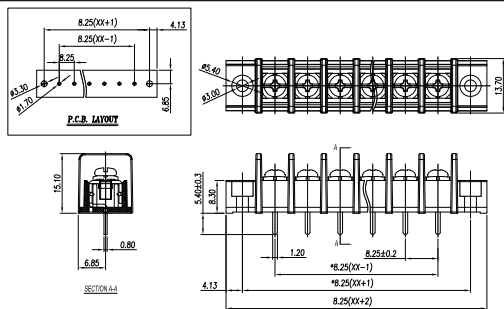

MODEL:NB35SM

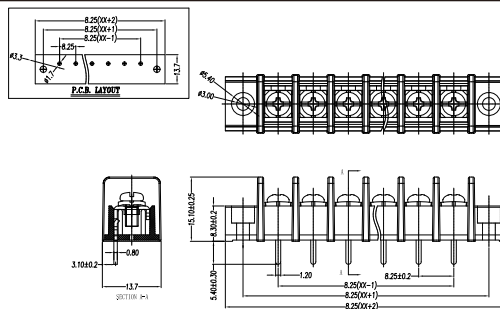

MODEL:NB35HM

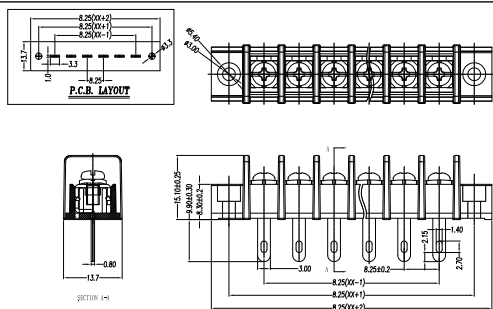

MODEL:NB35RM

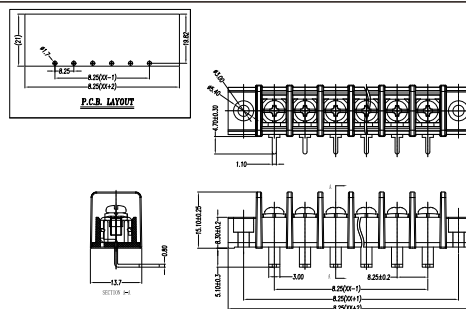

技术参数

螺丝	M3.0, 钢, 镀镍
焊脚	铜合金, 镀锡
塑件	PA66, UL94V-0
额定电压	300[V]
额定电流	20[A]
使用线径	22-12[AWG]
温度范围	-40 ~ +105 [°C]
扭矩	0.5[Nm]

Technical Date

Screws	M3.0 Steel Ni plated
Pin Header	Copper alloy, Sn plated
Housing	PA66, UL94V-0
Rated voltage	300[V]
Rated current	20[A]
Wire range	22-12[AWG]
Temp.range	-40 ~ +105 [°C]
Torque	0.5[Nm]

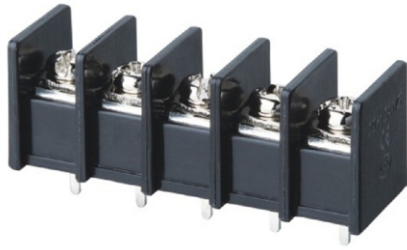

MODEL:NB45C

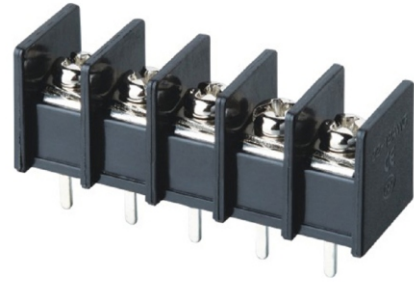

MODEL:NB45S

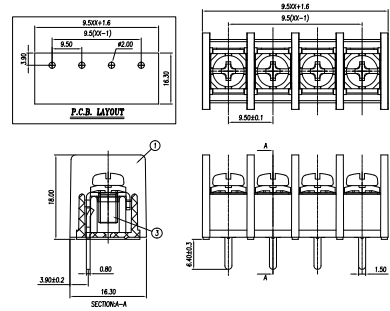
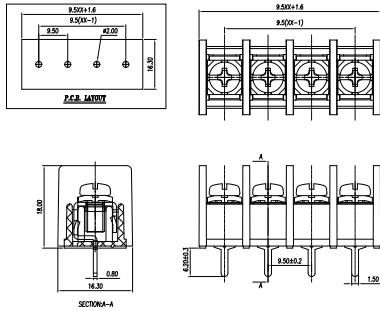

MODEL:NB45H

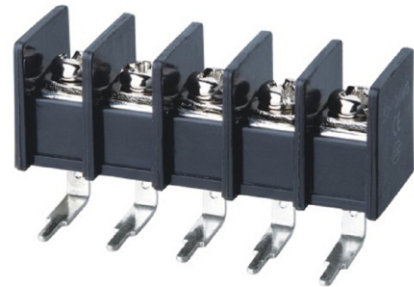

MODEL:NB45R

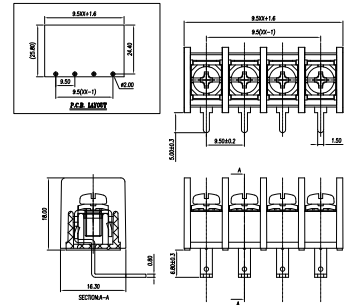
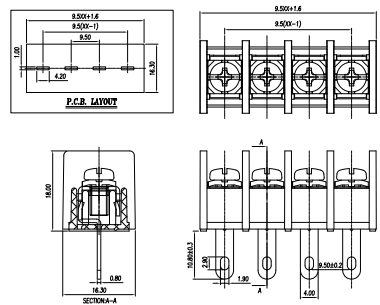

技术参数

Technical Date

螺丝	M4.0, 钢, 镀镍
焊脚	铜合金, 镀锡
塑件	PA66, UL94V-0
额定电压	300[V]
额定电流	20[A]
使用线径	22-12[AWG]
温度范围	-40 ~ +105 [°C]
扭矩	1.2[Nm]

Screws	M4.0 Steel Ni plated
Pin Header	Copper alloy, Sn plated
Housing	PA66, UL94V-0
Rated voltage	300[V]
Rated current	20[A]
Wire range	22-12[AWG]
Temp.range	-40 ~ +105 [°C]
Torque	1.2[Nm]



MODEL:NB45CM

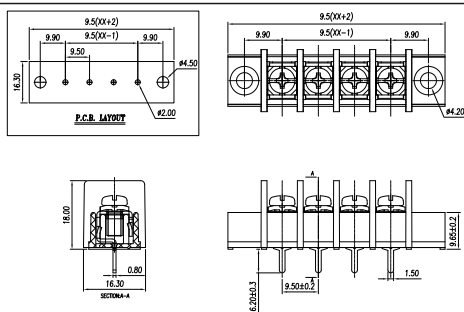

MODEL:NB45SM

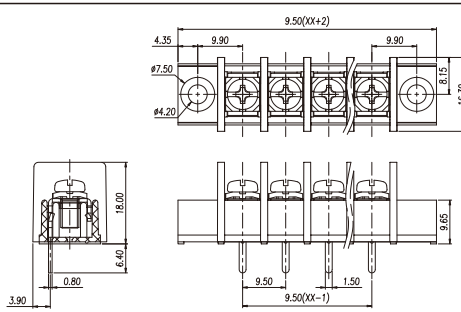

MODEL:NB45HM

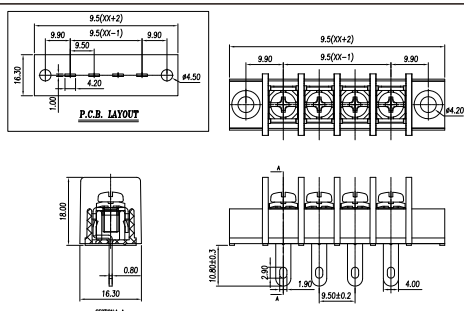

MODEL:NB45RM

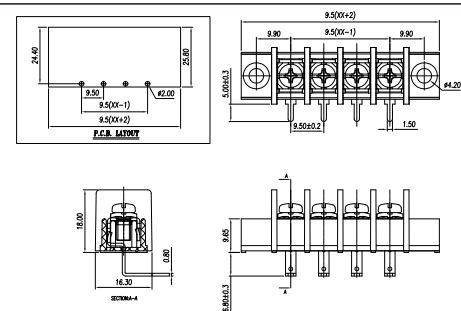

技术参数

螺丝	M4.0, 钢, 镀镍
焊脚	铜合金, 镀锡
塑件	PA66, UL94V-0
额定电压	300[V]
额定电流	20[A]
使用线径	22-12[AWG]
温度范围	-40 ~ +105 [°C]
扭矩	1.2[Nm]

Technical Date

Screws	M4.0 Steel Ni plated
Pin Header	Copper alloy, Sn plated
Housing	PA66, UL94V-0
Rated voltage	300[V]
Rated current	20[A]
Wire range	22-12[AWG]
Temp.range	-40 ~ +105 [°C]
Torque	1.2[Nm]



MODEL:NB55CM

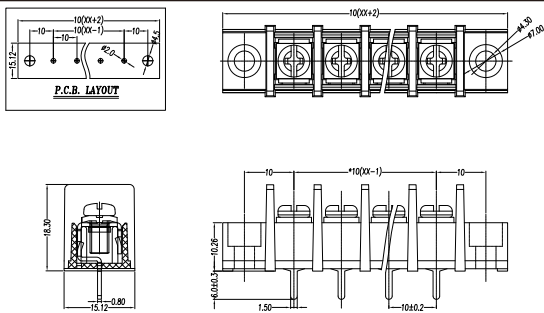

MODEL:NB55SM

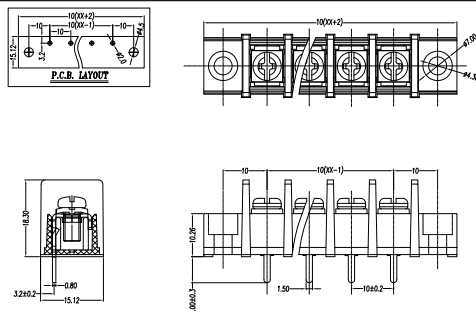

MODEL:NB55HM

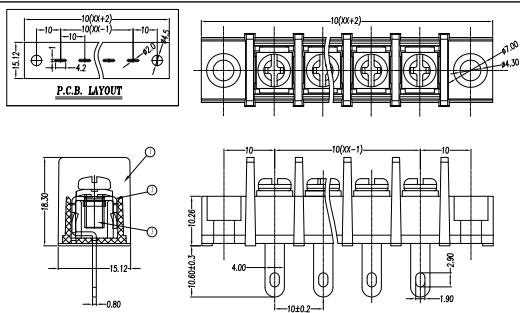

MODEL:NB55RM

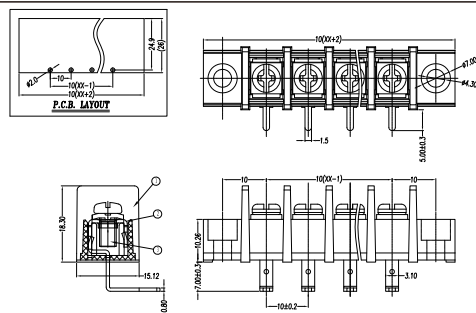

技术参数

螺丝	M4.0, 钢, 镀镍
焊脚	铜合金, 镀锡
塑件	PA66, UL94V-0
额定电压	300[V]
额定电流	20[A]
使用线径	22-12[AWG]
温度范围	-40 ~ +105 [°C]
扭矩	1.2[Nm]

Technical Date

Screws	M4.0 Steel Ni plated
Pin Header	Copper alloy, Sn plated
Housing	PA66, UL94V-0
Rated voltage	300[V]
Rated current	20[A]
Wire range	22-12[AWG]
Temp.range	-40 ~ +105 [°C]
Torque	1.2[Nm]



MODEL:NB65CM

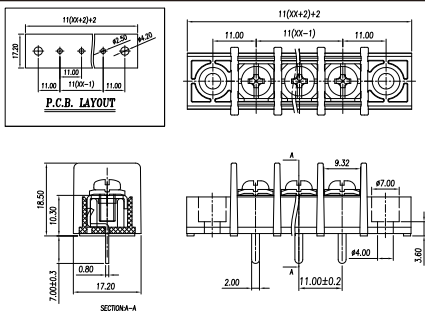

MODEL:NB65SM

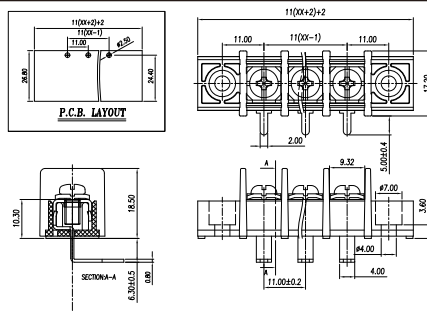

MODEL:NB65HM

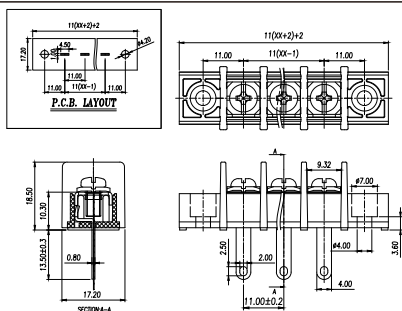

MODEL:NB65RM

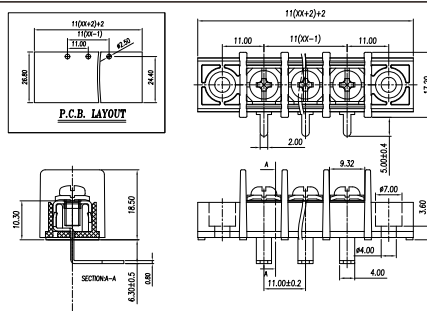

技术参数

螺丝	M4.0, 钢, 镀镍
焊脚	铜合金, 镀锡
塑件	PA66, UL94V-0
额定电压	300[V]
额定电流	20[A]
使用线径	22-12[AWG]
温度范围	-40 ~ +105 [°C]
扭矩	1.2[Nm]

Technical Date

Screws	M4.0 Steel Ni plated
Pin Header	Copper alloy, Sn plated
Housing	PA66, UL94V-0
Rated voltage	300[V]
Rated current	20[A]
Wire range	22-12[AWG]
Temp.range	-40 ~ +105 [°C]
Torque	1.2[Nm]



MODEL:NB28C

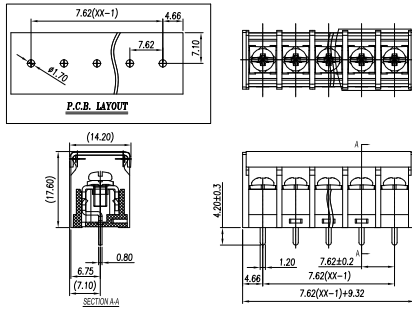

MODEL:NB28S

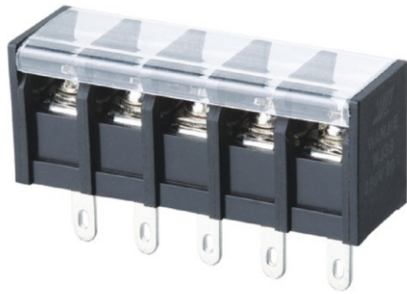
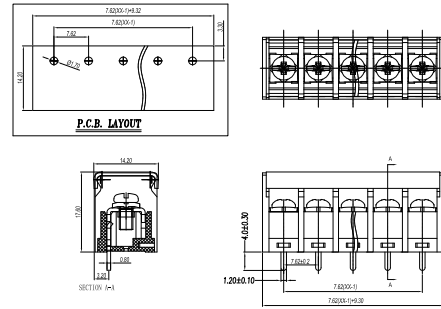

MODEL:NB28H

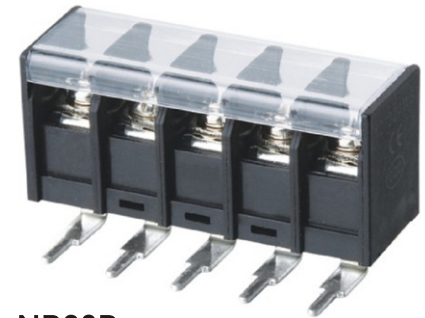
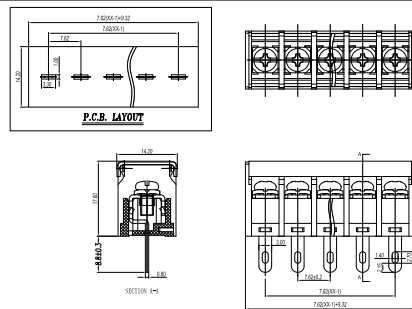

MODEL:NB28R

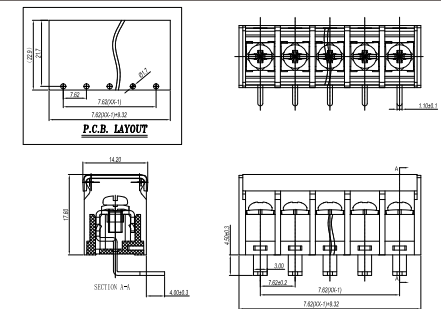

技术参数

Technical Date

螺丝	M3.0, 钢, 镀镍
焊脚	铜合金, 镀锡
塑件	PA66, UL94V-0
额定电压	300[V]
额定电流	15[A]
使用线径	22-14[AWG]
温度范围	-40 ~ +105 [°C]
扭矩	0.5[Nm]

Screws	M3.0 Steel Ni plated
Pin Header	Copper alloy, Sn plated
Housing	PA66, UL94V-0
Rated voltage	300[V]
Rated current	15[A]
Wire range	22-14[AWG]
Temp.range	-40 ~ +105 [°C]
Torque	0.5[Nm]



MODEL:NB28CM

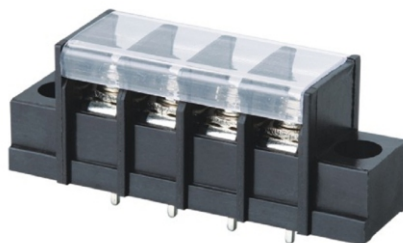
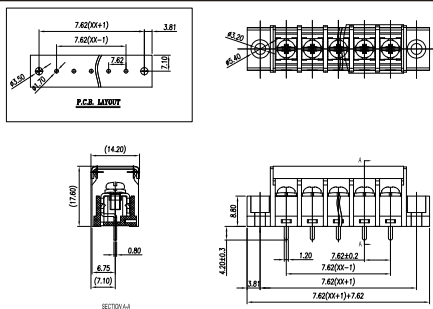

MODEL:NB28SM

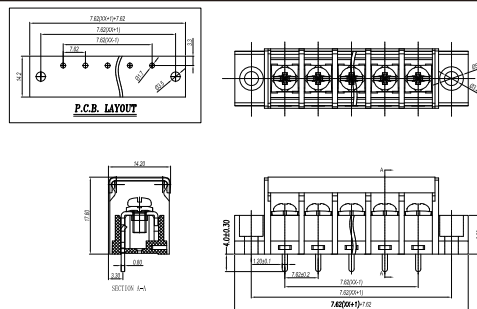

MODEL:NB28HM

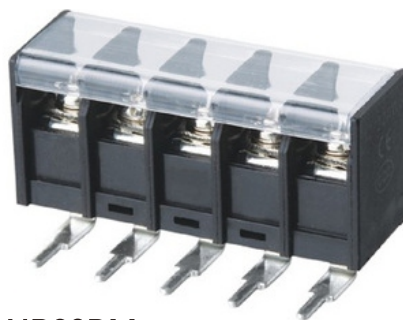
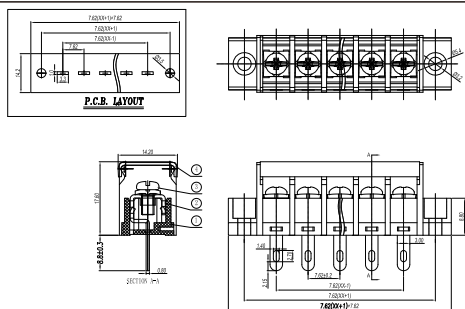

MODEL:NB28RM

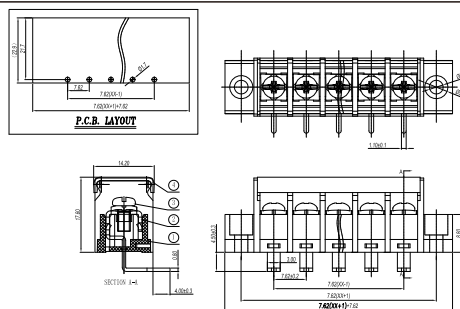

技术参数

螺丝	M3.0, 钢, 镀镍
焊脚	铜合金, 镀锡
塑件	PA66, UL94V-0
额定电压	300[V]
额定电流	15[A]
使用线径	22-14[AWG]
温度范围	-40 ~ +105 [°C]
扭矩	0.5[Nm]

Technical Date

Screws	M3.0 Steel Ni plated
Pin Header	Copper alloy, Sn plated
Housing	PA66, UL94V-0
Rated voltage	300[V]
Rated current	15[A]
Wire range	22-14[AWG]
Temp.range	-40 ~ +105 [°C]
Torque	0.5[Nm]



MODEL:NB38C

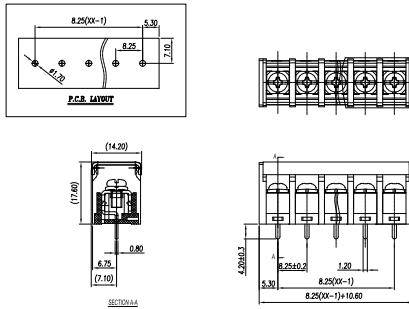

MODEL:NB38S

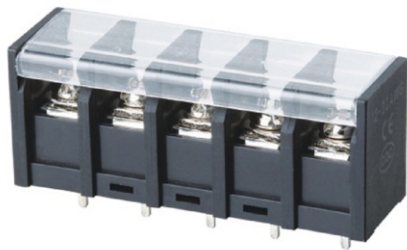
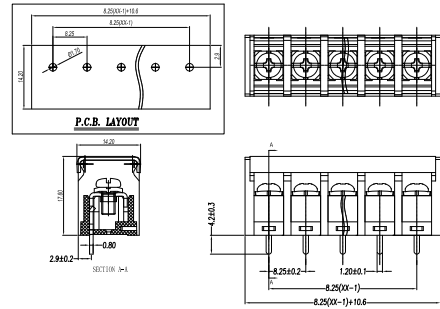

MODEL:NB38H

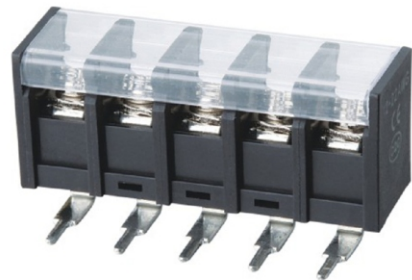
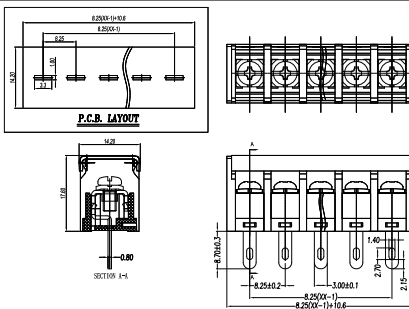

MODEL:NB38R

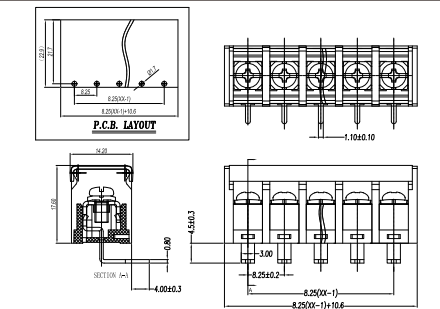

技术参数

螺丝	M3.0, 钢, 镀镍
焊脚	铜合金, 镀锡
塑件	PA66, UL94V-0
额定电压	300[V]
额定电流	20[A]
使用线径	22-12[AWG]
温度范围	-40 ~ +105 [°C]
扭矩	0.5[Nm]

Technical Date

Screws	M3.0 Steel Ni plated
Pin Header	Copper alloy, Sn plated
Housing	PA66, UL94V-0
Rated voltage	300[V]
Rated current	20[A]
Wire range	22-12[AWG]
Temp.range	-40 ~ +105 [°C]
Torque	0.5[Nm]



MODEL:NB38CM

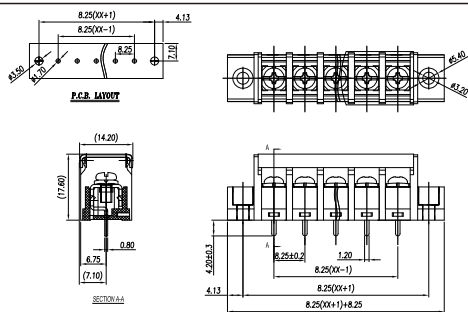

MODEL:NB38SM

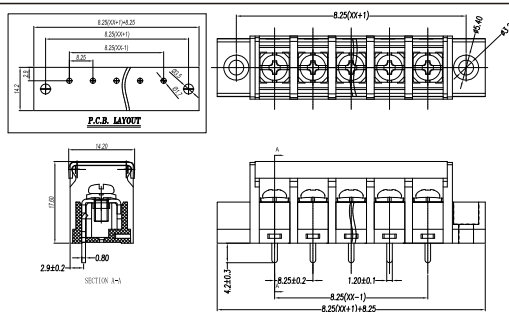

MODEL:NB38HM

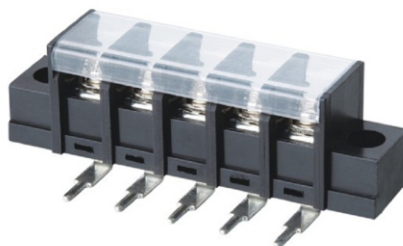
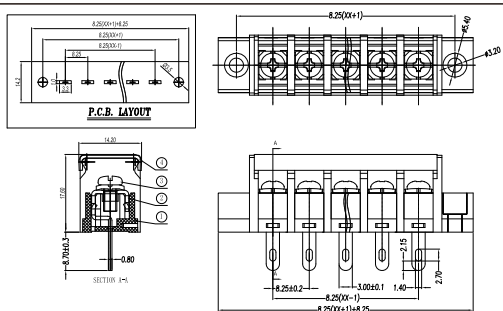

MODEL:NB38RM

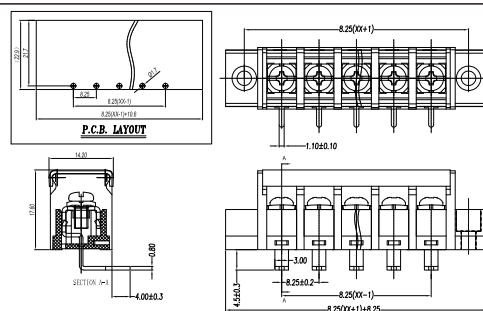

技术参数

螺丝	M3.0, 钢, 镀镍
焊脚	铜合金, 镀锡
塑件	PA66, UL94V-0
额定电压	300[V]
额定电流	20[A]
使用线径	22-12[AWG]
温度范围	-40 ~ +105 [°C]
扭矩	0.5[Nm]

Technical Date

Screws	M3.0 Steel Ni plated
Pin Header	Copper alloy, Sn plated
Housing	PA66, UL94V-0
Rated voltage	300[V]
Rated current	20[A]
Wire range	22-12[AWG]
Temp.range	-40 ~ +105 [°C]
Torque	0.5[Nm]



MODEL:NB48C

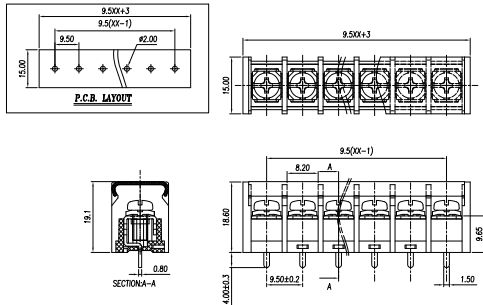

MODEL:NB48S

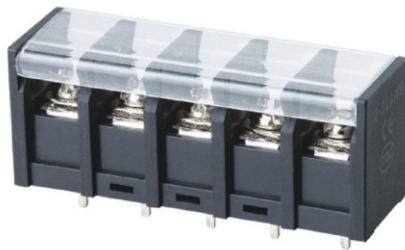
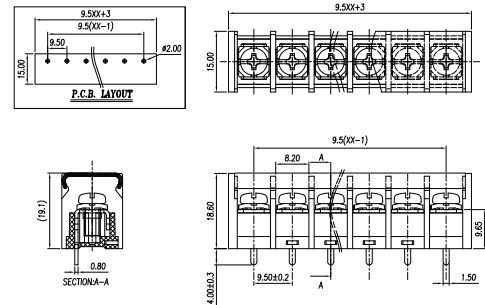

MODEL:NB48H

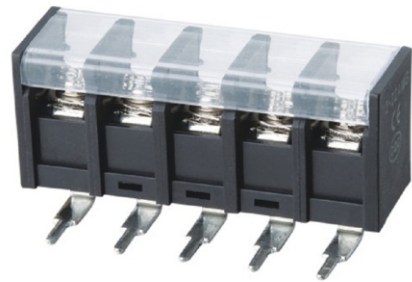
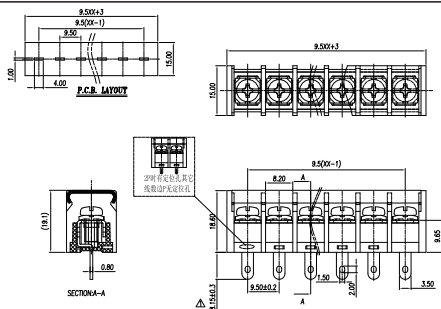

MODEL:NB48R

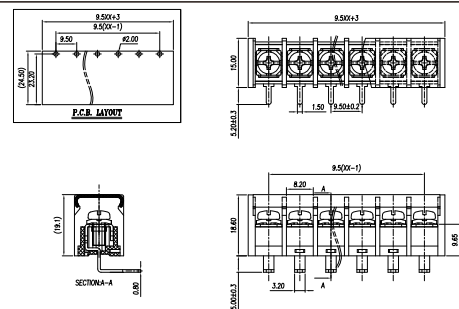

技术参数

螺丝	M4.0, 钢, 镀镍
焊脚	铜合金, 镀锡
塑件	PA66, UL94V-0
额定电压	300[V]
额定电流	20[A]
使用线径	22-12[AWG]
温度范围	-40 ~ +105 [°C]
扭矩	1.2[Nm]

Technical Date

Screws	M4.0 Steel Ni plated
Pin Header	Copper alloy, Sn plated
Housing	PA66, UL94V-0
Rated voltage	300[V]
Rated current	20[A]
Wire range	22-12[AWG]
Temp.range	-40 ~ +105 [°C]
Torque	1.2[Nm]



MODEL:NB48CM

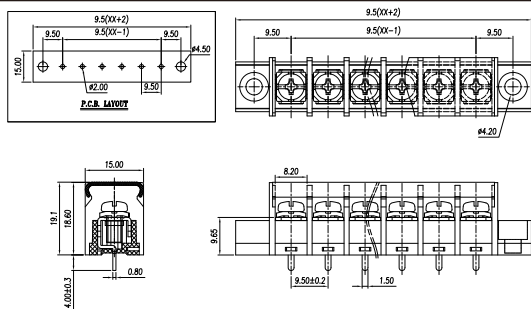

MODEL:NB48SM

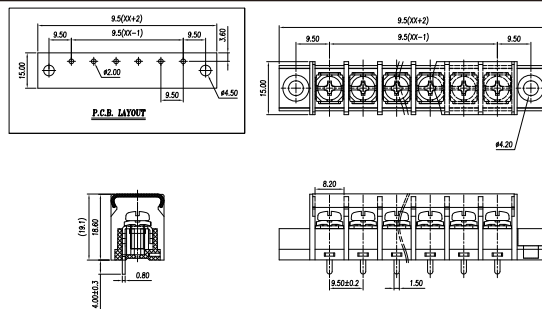

MODEL:NB48HM

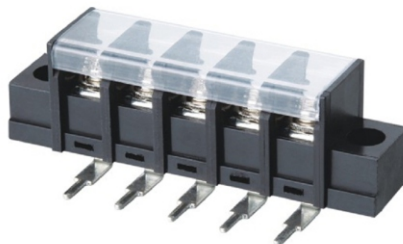
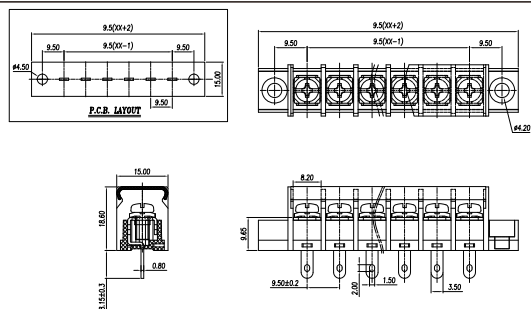

MODEL:NB48RM

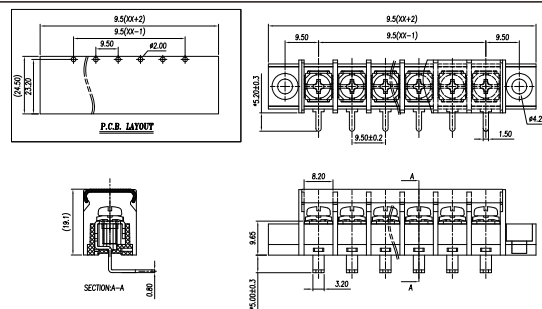

技术参数

螺丝	M4.0, 钢, 镀镍
焊脚	铜合金, 镀锡
塑件	PA66, UL94V-0
额定电压	300[V]
额定电流	20[A]
使用线径	22-12[AWG]
温度范围	-40 ~ +105 [°C]
扭矩	1.2[Nm]

Technical Date

Screws	M4.0 Steel Ni plated
Pin Header	Copper alloy, Sn plated
Housing	PA66, UL94V-0
Rated voltage	300[V]
Rated current	20[A]
Wire range	22-12[AWG]
Temp.range	-40 ~ +105 [°C]
Torque	1.2[Nm]



MODEL:NB58C



MODEL:NB58S

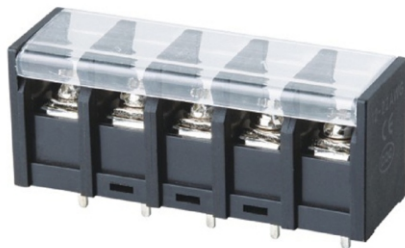
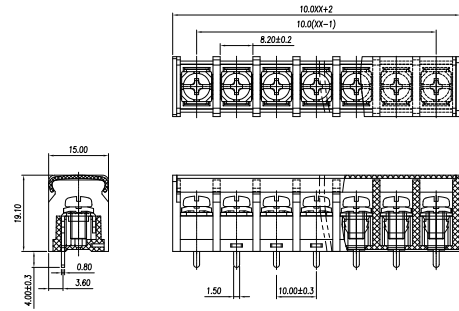
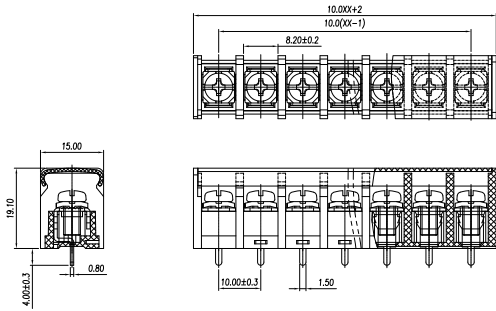

MODEL:NB58H

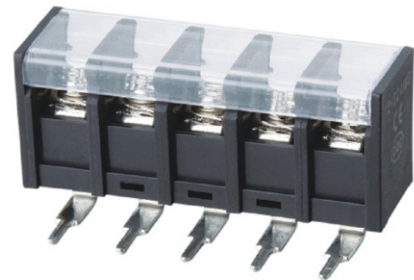

MODEL:NB58R

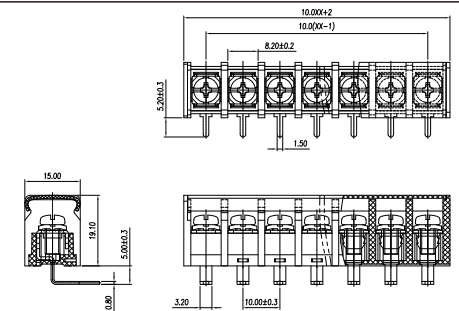
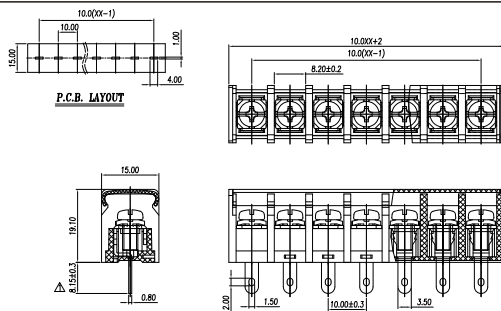

技术参数

Technical Date

螺丝	M4.0, 钢, 镀镍
焊脚	铜合金, 镀锡
塑件	PA66, UL94V-0
额定电压	300[V]
额定电流	20[A]
使用线径	22-12[AWG]
温度范围	-40 ~ +105 [°C]
扭矩	1.2[Nm]

Screws	M4.0 Steel Ni plated
Pin Header	Copper alloy, Sn plated
Housing	PA66, UL94V-0
Rated voltage	300[V]
Rated current	20[A]
Wire range	22-12[AWG]
Temp.range	-40 ~ +105 [°C]
Torque	1.2[Nm]



MODEL:NB58CM



MODEL:NB58SM

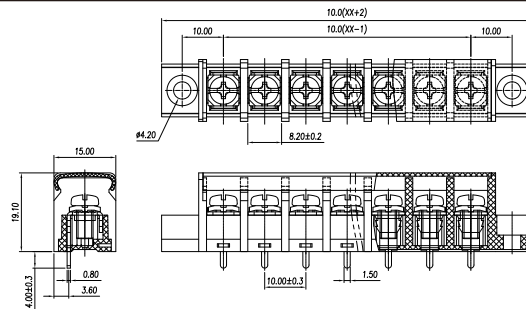
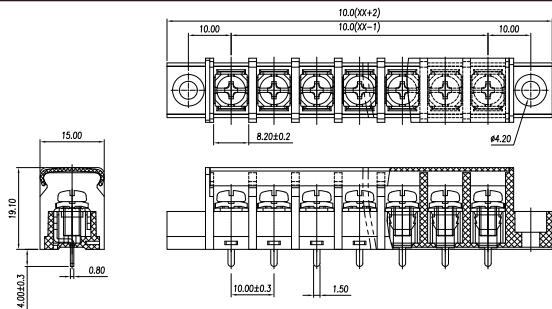

MODEL:NB58HM

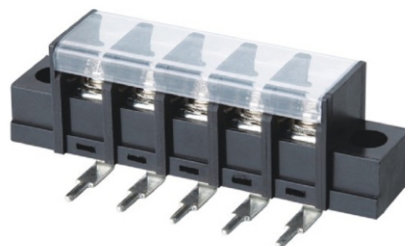

MODEL:NB58RM

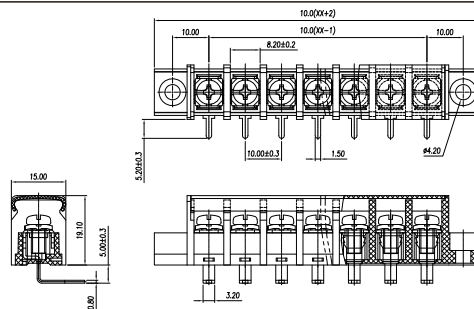
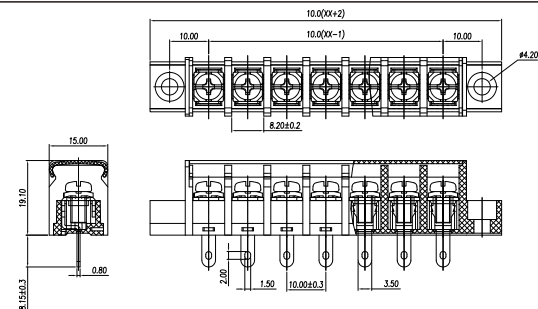

技术参数

螺丝	M4.0, 钢, 镀镍
焊脚	铜合金, 镀锡
塑件	PA66, UL94V-0
额定电压	300[V]
额定电流	20[A]
使用线径	22-12[AWG]
温度范围	-40 ~ +105 [°C]
扭矩	1.2[Nm]

Technical Date

Screws	M4.0 Steel Ni plated
Pin Header	Copper alloy, Sn plated
Housing	PA66, UL94V-0
Rated voltage	300[V]
Rated current	20[A]
Wire range	22-12[AWG]
Temp.range	-40 ~ +105 [°C]
Torque	1.2[Nm]



MODEL:NB68C



MODEL:NB68S

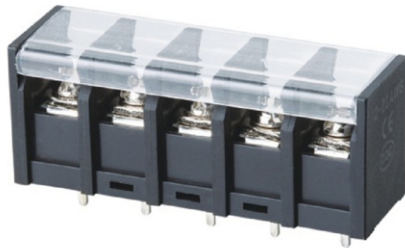
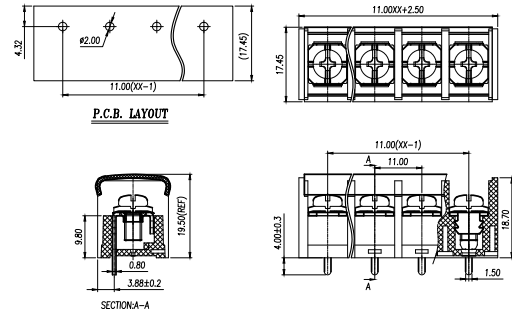
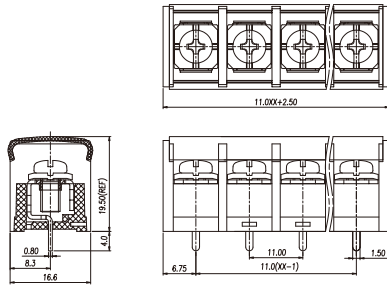

MODEL:NB68H

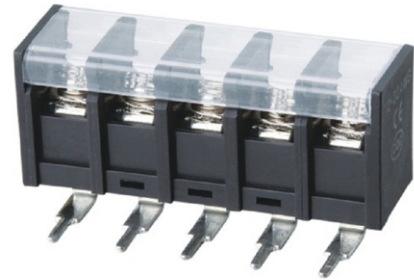

MODEL:NB68R

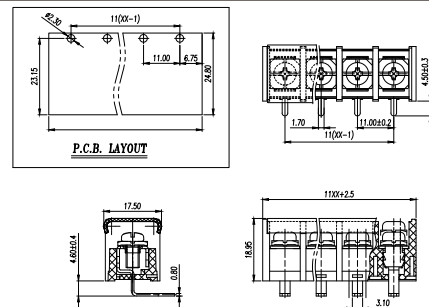
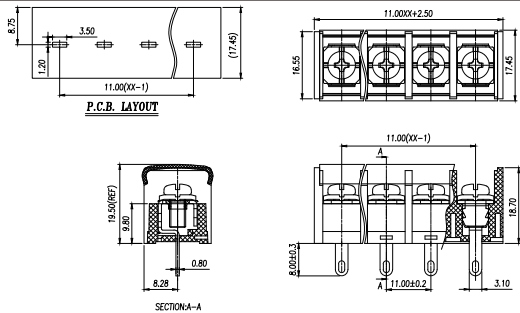

技术参数

Technical Date

螺丝	M4.0, 钢, 镀镍
焊脚	铜合金, 镀锡
塑件	PA66, UL94V-0
额定电压	300[V]
额定电流	20[A]
使用线径	22-12[AWG]
温度范围	-40 ~ +105 [°C]
扭矩	1.2[Nm]

Screws	M4.0 Steel Ni plated
Pin Header	Copper alloy, Sn plated
Housing	PA66, UL94V-0
Rated voltage	300[V]
Rated current	20[A]
Wire range	22-12[AWG]
Temp.range	-40 ~ +105 [°C]
Torque	1.2[Nm]



MODEL:NB68CM

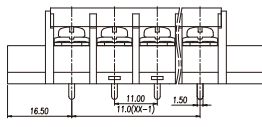
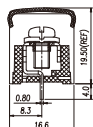
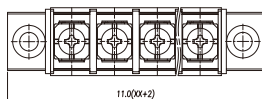

MODEL:NB68SM

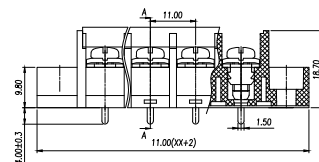
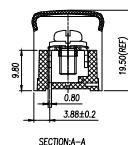
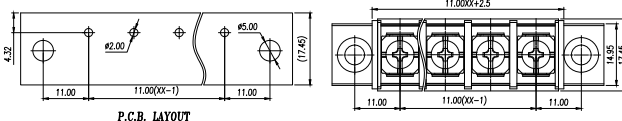

MODEL:NB68HM

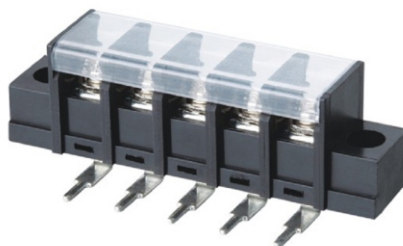
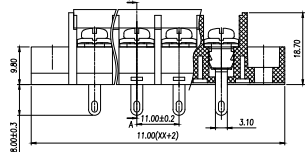
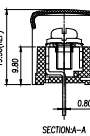
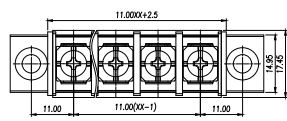
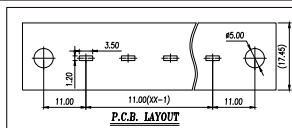

MODEL:NB68RM

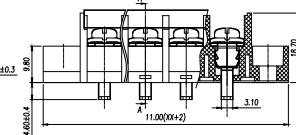
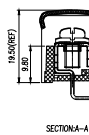
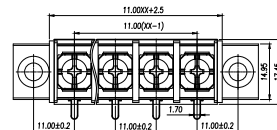
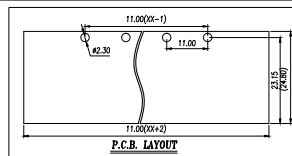

技术参数

螺丝	M4.0, 钢, 镀镍
焊脚	铜合金, 镀锡
塑件	PA66, UL94V-0
额定电压	300[V]
额定电流	20[A]
使用线径	22-12[AWG]
温度范围	-40 ~ +105 [°C]
扭矩	1.2[Nm]

Technical Date

Screws	M4.0 Steel Ni plated
Pin Header	Copper alloy, Sn plated
Housing	PA66, UL94V-0
Rated voltage	300[V]
Rated current	20[A]
Wire range	22-12[AWG]
Temp.range	-40 ~ +105 [°C]
Torque	1.2[Nm]



MODEL:NB78CM

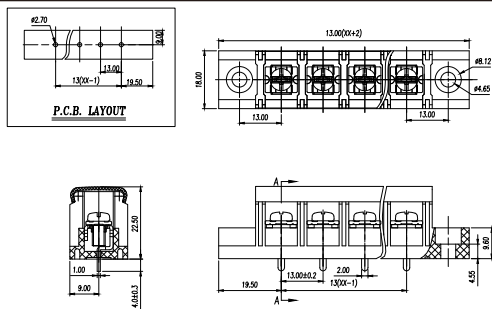

MODEL:NB78SM

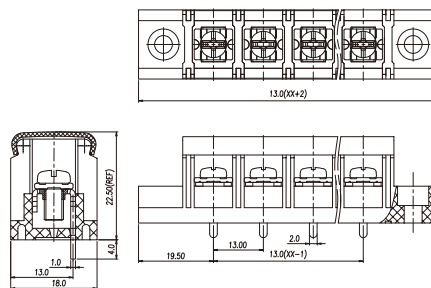

MODEL:NB78HM

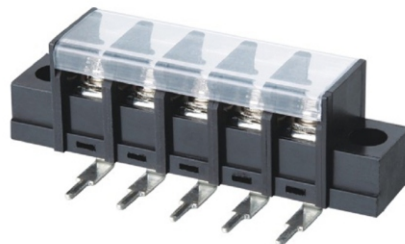
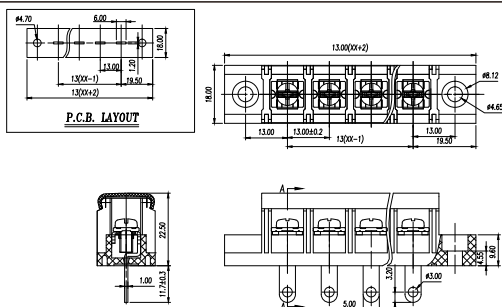

MODEL:NB78RM

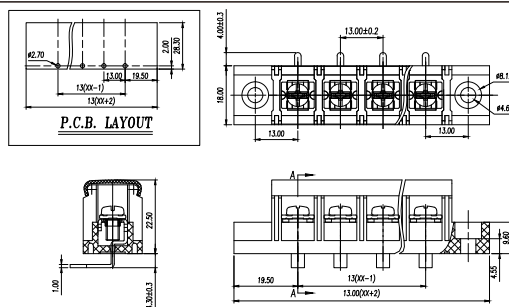

技术参数

螺丝	M4.0, 钢, 镀镍
焊脚	铜合金, 镀锡
塑件	PA66, UL94V-0
额定电压	600[V]
额定电流	40[A]
使用线径	18-10[AWG]
温度范围	-40 ~ +105 [°C]
扭矩	1.2[Nm]

Technical Date

Screws	M4.0 Steel Ni plated
Pin Header	Copper alloy, Sn plated
Housing	PA66, UL94V-0
Rated voltage	600[V]
Rated current	40[A]
Wire range	18-10[AWG]
Temp.range	-40 ~ +105 [°C]
Torque	1.2[Nm]



Pitch:7.62mm

MODEL:NB06

技术参数 Technical Date

螺丝 Screws	M3.0, 钢, 镀镍 M3.0 Steel Ni plated
焊脚 Pin Header	铜合金, 镀锡 Copper alloy, Sn plated
塑件 Housing	PA66, UL94V-0
额定电压 Rated voltage	300[V]
额定电流 Rated current	15[A]
使用线径 Wire range	22-14[AWG]
温度范围 Temp.range	-40 ~ +105 [°C]
扭矩 Torque	0.5[Nm]

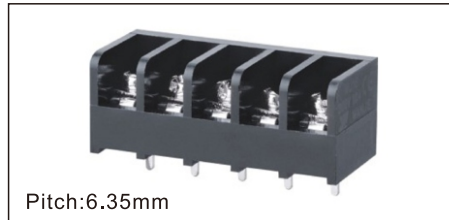
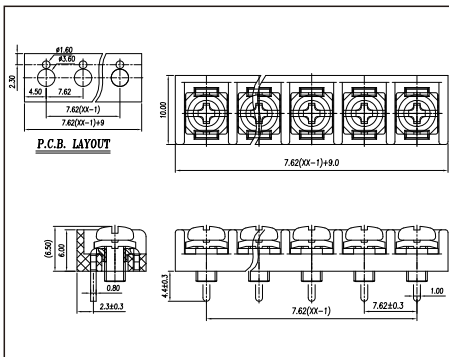

Pitch:6.35mm

MODEL:NB16

技术参数 Technical Date

螺丝 Screws	M3.0, 钢, 镀镍 M3.0 Steel Ni plated
焊脚 Pin Header	铜合金, 镀锡 Copper alloy, Sn plated
塑件 Housing	PA66, UL94V-0
额定电压 Rated voltage	300[V]
额定电流 Rated current	10[A]
使用线径 Wire range	22-16[AWG]
温度范围 Temp.range	-40 ~ +105 [°C]
扭矩 Torque	0.5[Nm]

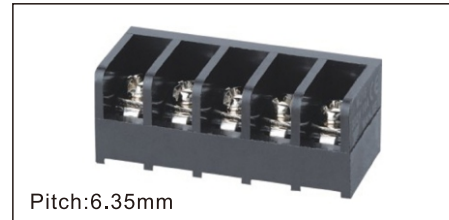
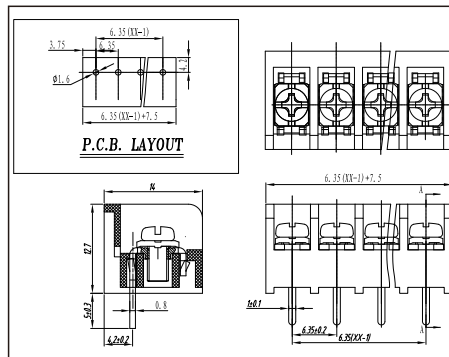

Pitch:6.35mm

MODEL:NB16A

技术参数 Technical Date

螺丝 Screws	M3.0, 钢, 镀镍 M3.0 Steel Ni plated
焊脚 Pin Header	铜合金, 镀锡 Copper alloy, Sn plated
塑件 Housing	PA66, UL94V-0
额定电压 Rated voltage	300[V]
额定电流 Rated current	10[A]
使用线径 Wire range	22-16[AWG]
温度范围 Temp.range	-40 ~ +105 [°C]
扭矩 Torque	0.5[Nm]

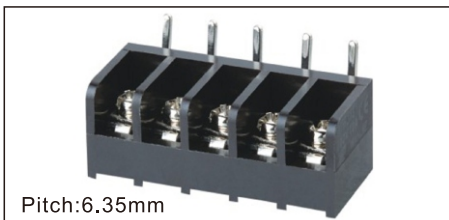
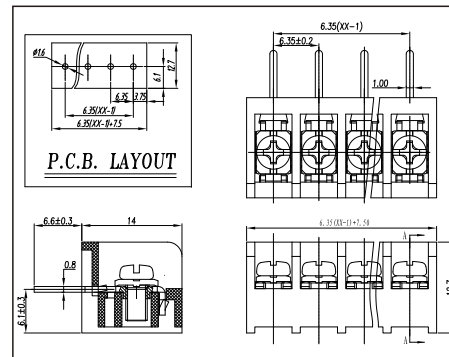

Pitch:6.35mm

MODEL:NB16R

技术参数 Technical Date

螺丝 Screws	M3.0, 钢, 镀镍 M3.0 Steel Ni plated
焊脚 Pin Header	铜合金, 镀锡 Copper alloy, Sn plated
塑件 Housing	PA66, UL94V-0
额定电压 Rated voltage	300[V]
额定电流 Rated current	10[A]
使用线径 Wire range	22-16[AWG]
温度范围 Temp.range	-40 ~ +105 [°C]
扭矩 Torque	0.5[Nm]

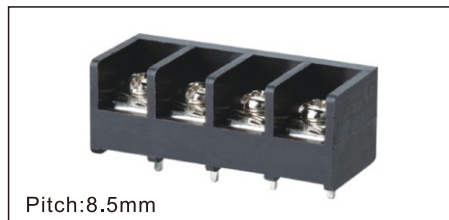
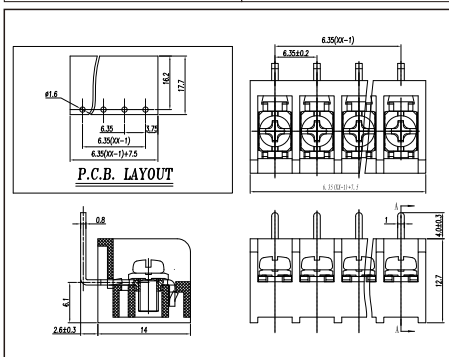

Pitch:8.5mm

MODEL:NB26

技术参数 Technical Date

螺丝 Screws	M3.0, 钢, 镀镍 M3.0 Steel Ni plated
焊脚 Pin Header	铜合金, 镀锡 Copper alloy, Sn plated
塑件 Housing	PA66, UL94V-0
额定电压 Rated voltage	300[V]
额定电流 Rated current	20[A]
使用线径 Wire range	22-12[AWG]
温度范围 Temp.range	-40 ~ +105 [°C]
扭矩 Torque	0.5[Nm]

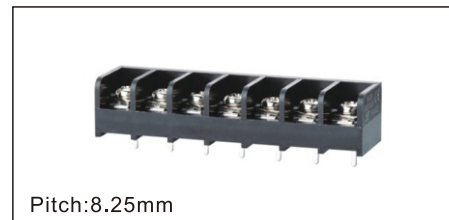
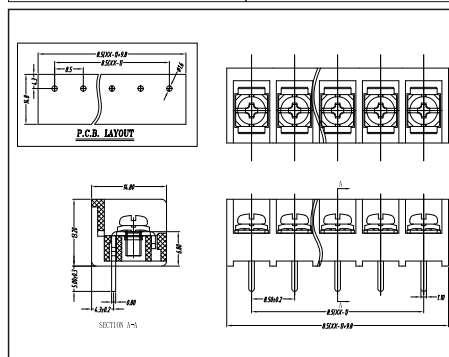

Pitch:8.25mm

MODEL:NB36

技术参数 Technical Date

螺丝 Screws	M3.0, 钢, 镀镍 M3.0 Steel Ni plated
焊脚 Pin Header	铜合金, 镀锡 Copper alloy, Sn plated
塑件 Housing	PA66, UL94V-0
额定电压 Rated voltage	300[V]
额定电流 Rated current	20[A]
使用线径 Wire range	22-12[AWG]
温度范围 Temp.range	-40 ~ +105 [°C]
扭矩 Torque	0.5[Nm]

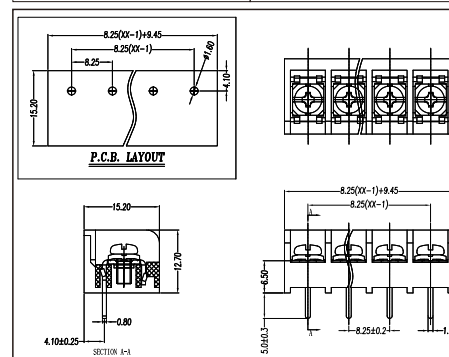

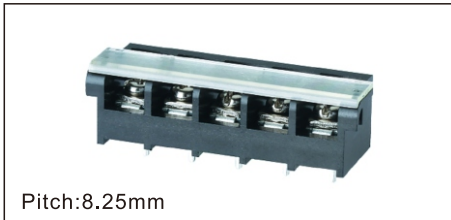

Pitch:8.25mm

MODEL:NB36SG

技术参数 Technical Date

螺丝 Screws	M3.0, 钢, 镀镍 M3.0 Steel Ni plated
焊脚 Pin Header	铜合金, 镀锡 Copper alloy, Sn plated
塑件 Housing	PA66, UL94V-0
额定电压 Rated voltage	300[V]
额定电流 Rated current	20[A]
使用线径 Wire range	22-12[AWG]
温度范围 Temp.range	-40 ~ +105 [°C]
扭矩 Torque	0.5[Nm]

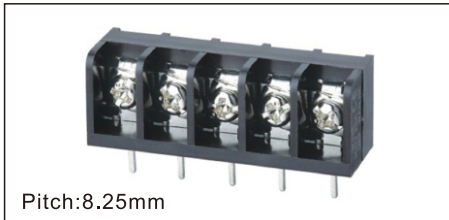
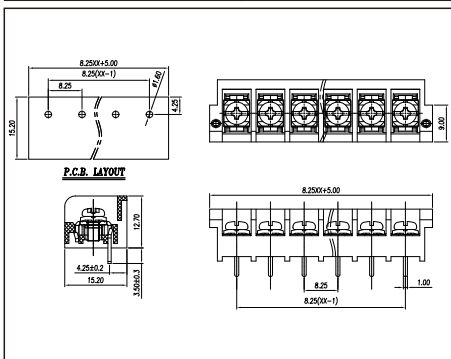

Pitch:8.25mm

MODEL:NB36A

技术参数 Technical Date

螺丝 Screws	M3.0, 钢, 镀镍 M3.0 Steel Ni plated
焊脚 Pin Header	铜合金, 镀锡 Copper alloy, Sn plated
塑件 Housing	PA66, UL94V-0
额定电压 Rated voltage	300[V]
额定电流 Rated current	20[A]
使用线径 Wire range	22-12[AWG]
温度范围 Temp.range	-40 ~ +105 [°C]
扭矩 Torque	0.5[Nm]

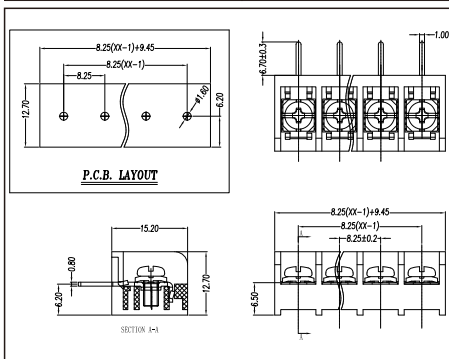

Pitch:8.25mm

MODEL:NB36G

技术参数 Technical Date

螺丝 Screws	M3.0, 钢, 镀镍 M3.0 Steel Ni plated
焊脚 Pin Header	铜合金, 镀锡 Copper alloy, Sn plated
塑件 Housing	PA66, UL94V-0
额定电压 Rated voltage	300[V]
额定电流 Rated current	20[A]
使用线径 Wire range	22-12[AWG]
温度范围 Temp.range	-40 ~ +105 [°C]
扭矩 Torque	0.5[Nm]

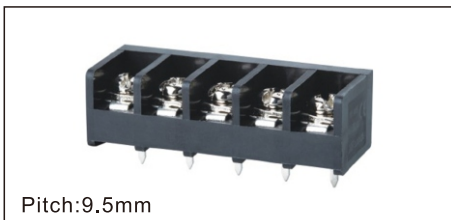
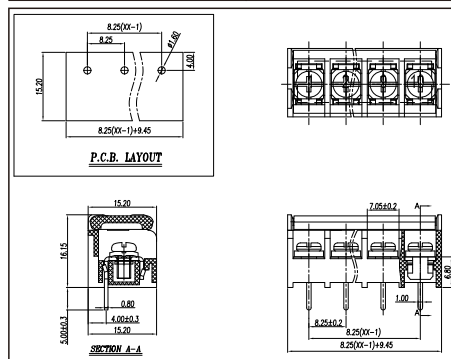

Pitch:9.5mm

MODEL:NB46

技术参数 Technical Date

螺丝 Screws	M3.0, 钢, 镀镍 M3.0 Steel Ni plated
焊脚 Pin Header	铜合金, 镀锡 Copper alloy, Sn plated
塑件 Housing	PA66, UL94V-0
额定电压 Rated voltage	300[V]
额定电流 Rated current	20[A]
使用线径 Wire range	22-12[AWG]
温度范围 Temp.range	-40 ~ +105 [°C]
扭矩 Torque	0.5[Nm]

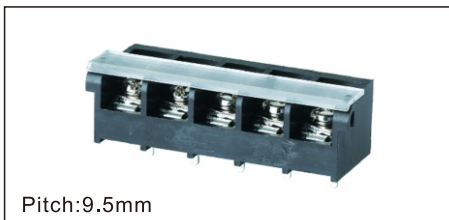
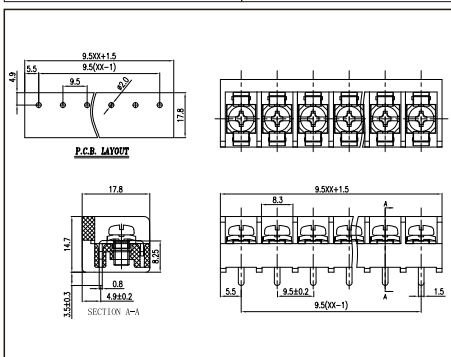

Pitch:9.5mm

MODEL:NB46SG

技术参数 Technical Date

螺丝 Screws	M3.0, 钢, 镀镍 M3.0 Steel Ni plated
焊脚 Pin Header	铜合金, 镀锡 Copper alloy, Sn plated
塑件 Housing	PA66, UL94V-0
额定电压 Rated voltage	300[V]
额定电流 Rated current	20[A]
使用线径 Wire range	22-12[AWG]
温度范围 Temp.range	-40 ~ +105 [°C]
扭矩 Torque	0.5[Nm]

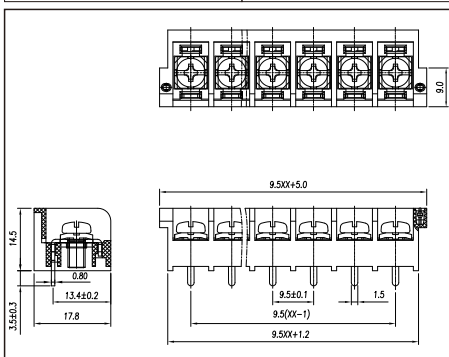

Pitch:9.5mm

MODEL:NB46A

技术参数 Technical Date

螺丝 Screws	M3.0, 钢, 镀镍 M3.0 Steel Ni plated
焊脚 Pin Header	铜合金, 镀锡 Copper alloy, Sn plated
塑件 Housing	PA66, UL94V-0
额定电压 Rated voltage	300[V]
额定电流 Rated current	20[A]
使用线径 Wire range	22-12[AWG]
温度范围 Temp.range	-40 ~ +105 [°C]
扭矩 Torque	0.5[Nm]

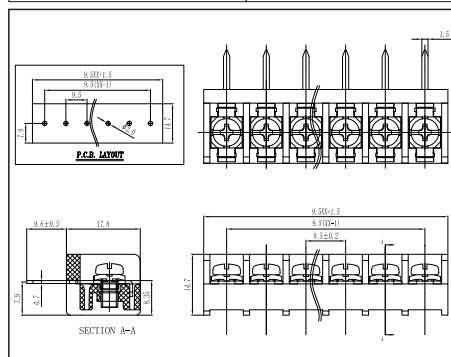

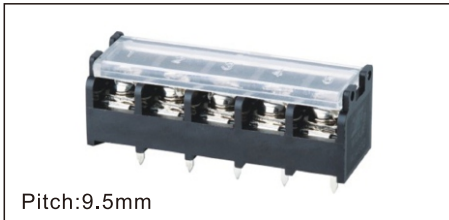

Pitch:9.5mm

MODEL:NB46G

技术参数 Technical Date

螺丝 Screws	M3.0, 钢, 镀镍 M3.0 Steel Ni plated
焊脚 Pin Header	铜合金, 镀锡 Copper alloy, Sn plated
塑件 Housing	PA66, UL94V-0
额定电压 Rated voltage	300[V]
额定电流 Rated current	20[A]
使用线径 Wire range	22-12[AWG]
温度范围 Temp.range	-40 ~ +105 [°C]
扭矩 Torque	0.5[Nm]

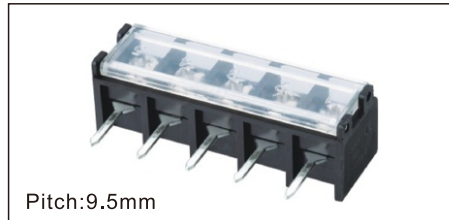
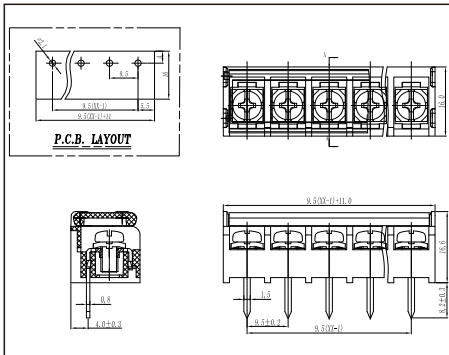

Pitch:9.5mm

MODEL:NB46GA

技术参数 Technical Date

螺丝 Screws	M3.0, 钢, 镀镍 M3.0 Steel Ni plated
焊脚 Pin Header	铜合金, 镀锡 Copper alloy, Sn plated
塑件 Housing	PA66, UL94V-0
额定电压 Rated voltage	300[V]
额定电流 Rated current	20[A]
使用线径 Wire range	22-12[AWG]
温度范围 Temp.range	-40 ~ +105 [°C]
扭矩 Torque	0.5[Nm]

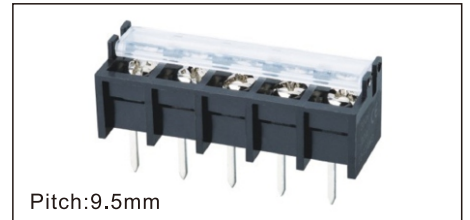
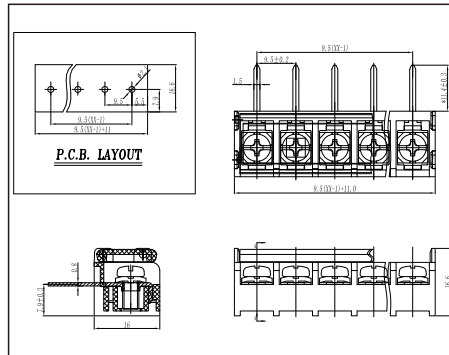

Pitch:9.5mm

MODEL:NB46GX

技术参数 Technical Date

螺丝 Screws	M3.0, 钢, 镀镍 M3.0 Steel Ni plated
焊脚 Pin Header	铜合金, 镀锡 Copper alloy, Sn plated
塑件 Housing	PA66, UL94V-0
额定电压 Rated voltage	300[V]
额定电流 Rated current	20[A]
使用线径 Wire range	22-12[AWG]
温度范围 Temp.range	-40 ~ +105 [°C]
扭矩 Torque	0.5[Nm]

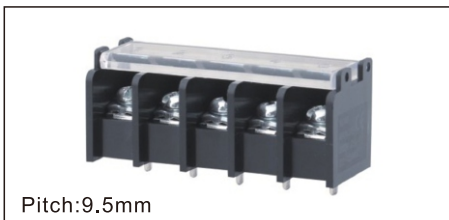
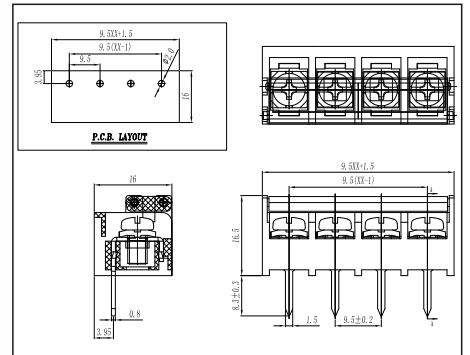

Pitch:9.5mm

MODEL:NB46GG

技术参数 Technical Date

螺丝 Screws	M3.0, 钢, 镀镍 M3.0 Steel Ni plated
焊脚 Pin Header	铜合金, 镀锡 Copper alloy, Sn plated
塑件 Housing	PA66, UL94V-0
额定电压 Rated voltage	300[V]
额定电流 Rated current	20[A]
使用线径 Wire range	22-12[AWG]
温度范围 Temp.range	-40 ~ +105 [°C]
扭矩 Torque	0.5[Nm]

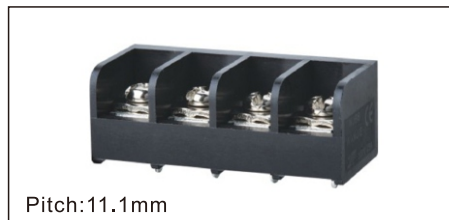
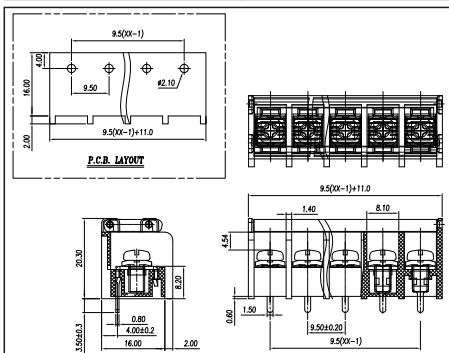

Pitch:11.1mm

MODEL:NB66

技术参数 Technical Date

螺丝 Screws	M3.0, 钢, 镀镍 M3.0 Steel Ni plated
焊脚 Pin Header	铜合金, 镀锡 Copper alloy, Sn plated
塑件 Housing	PA66, UL94V-0
额定电压 Rated voltage	300[V]
额定电流 Rated current	20[A]
使用线径 Wire range	22-12[AWG]
温度范围 Temp.range	-40 ~ +105 [°C]
扭矩 Torque	0.5[Nm]

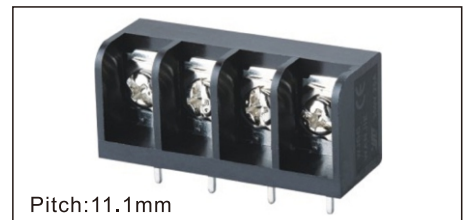
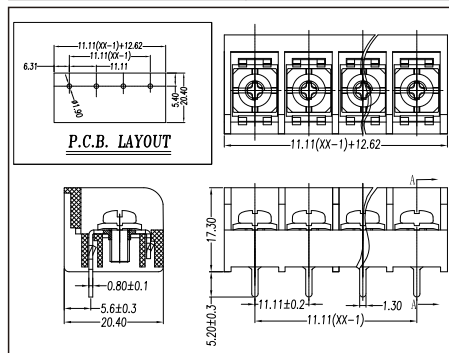

Pitch:11.1mm

MODEL:NB66A

技术参数 Technical Date

螺丝 Screws	M3.0, 钢, 镀镍 M3.0 Steel Ni plated
焊脚 Pin Header	铜合金, 镀锡 Copper alloy, Sn plated
塑件 Housing	PA66, UL94V-0
额定电压 Rated voltage	300[V]
额定电流 Rated current	20[A]
使用线径 Wire range	22-12[AWG]
温度范围 Temp.range	-40 ~ +105 [°C]
扭矩 Torque	0.5[Nm]

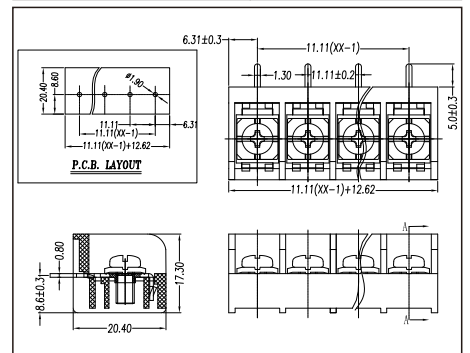

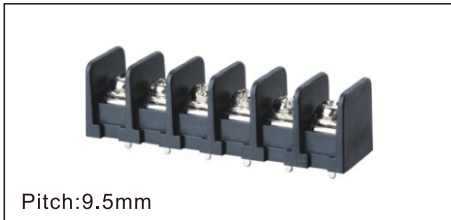

Pitch:9.5mm

MODEL:NB45X

技术参数 Technical Date

螺丝 Screws	M4.0, 钢, 镀镍 M4.0 Steel Ni plated
焊脚 Pin Header	铜合金, 镀锡 Copper alloy, Sn plated
塑件 Housing	PA66, UL94V-0
额定电压 Rated voltage	300[V]
额定电流 Rated current	20[A]
使用线径 Wire range	22-12[AWG]
温度范围 Temp.range	-40 ~ +105 [°C]
扭矩 Torque	1.2[Nm]



Pitch:9.5mm

MODEL:NB48RW

技术参数 Technical Date

螺丝 Screws	M4.0, 钢, 镀镍 M4.0 Steel Ni plated
焊脚 Pin Header	铜合金, 镀锡 Copper alloy, Sn plated
塑件 Housing	PA66, UL94V-0
额定电压 Rated voltage	300[V]
额定电流 Rated current	20[A]
使用线径 Wire range	22-12[AWG]
温度范围 Temp.range	-40 ~ +105 [°C]
扭矩 Torque	1.2[Nm]

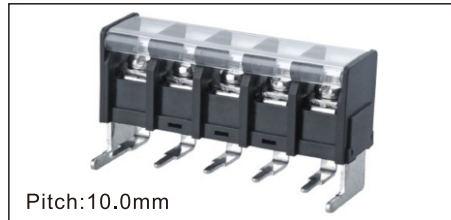

Pitch:10.0mm

MODEL:NB58RW

技术参数 Technical Date

螺丝 Screws	M4.0, 钢, 镀镍 M4.0 Steel Ni plated
焊脚 Pin Header	铜合金, 镀锡 Copper alloy, Sn plated
塑件 Housing	PA66, UL94V-0
额定电压 Rated voltage	300[V]
额定电流 Rated current	20[A]
使用线径 Wire range	22-12[AWG]
温度范围 Temp.range	-40 ~ +105 [°C]
扭矩 Torque	1.2[Nm]

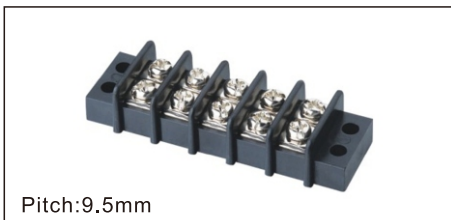
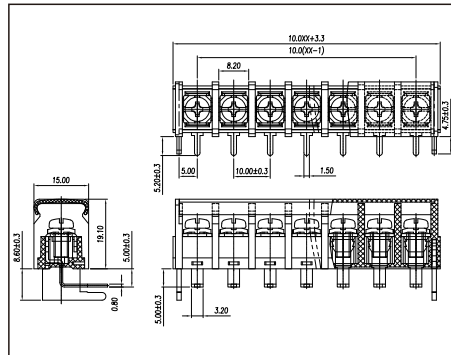
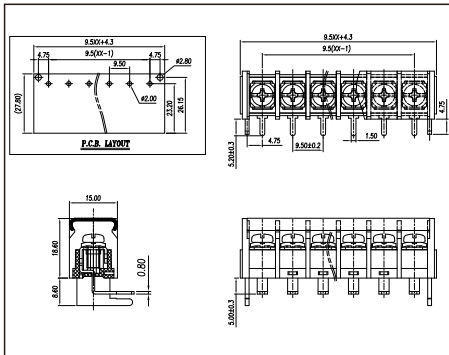
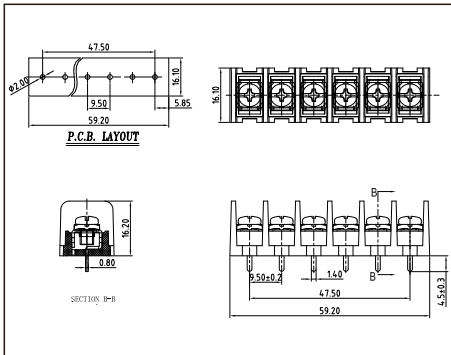

Pitch:9.5mm

MODEL:NB49M

技术参数 Technical Date

螺丝 Screws	M3.5, 钢, 镀镍 M3.5 Steel Ni plated
焊脚 Pin Header	铜合金, 镀镍 Copper alloy, Ni plated
塑件 Housing	PA66, UL94V-0
额定电压 Rated voltage	300[V]
额定电流 Rated current	20[A]
使用线径 Wire range	22-12[AWG]
温度范围 Temp.range	-40 ~ +105 [°C]
扭矩 Torque	0.8[Nm]

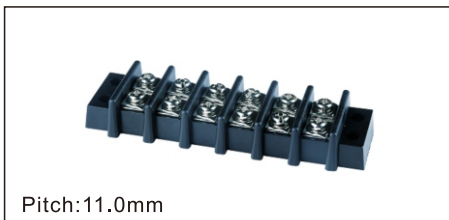

Pitch:11.0mm

MODEL:NB69M

技术参数 Technical Date

螺丝 Screws	M3.5, 钢, 镀镍 M3.5 Steel Ni plated
焊脚 Pin Header	铜合金, 镀镍 Copper alloy, Ni plated
塑件 Housing	PA66, UL94V-0
额定电压 Rated voltage	300[V]
额定电流 Rated current	25[A]
使用线径 Wire range	22-12[AWG]
温度范围 Temp.range	-40 ~ +105 [°C]
扭矩 Torque	0.8[Nm]

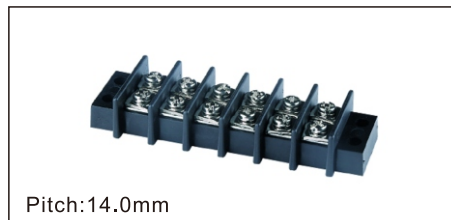

Pitch:14.0mm

MODEL:NB89M

技术参数 Technical Date

螺丝 Screws	M4.0, 钢, 镀镍 M4.0 Steel Ni plated
焊脚 Pin Header	铜合金, 镀镍 Copper alloy, Ni plated
塑件 Housing	PA66, UL94V-0
额定电压 Rated voltage	600[V]
额定电流 Rated current	30[A]
使用线径 Wire range	22-10[AWG]
温度范围 Temp.range	-40 ~ +105 [°C]
扭矩 Torque	0.8[Nm]

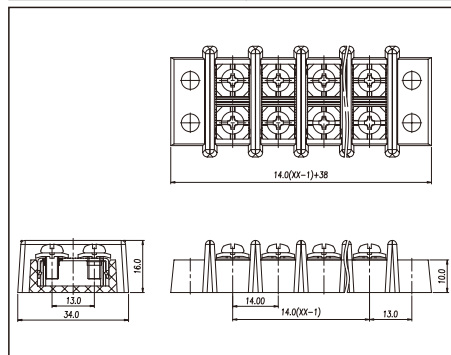
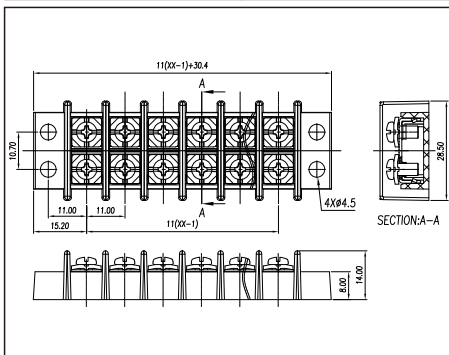
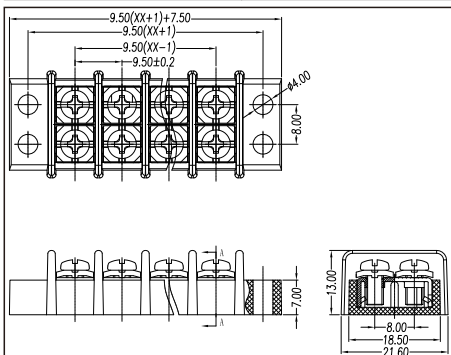

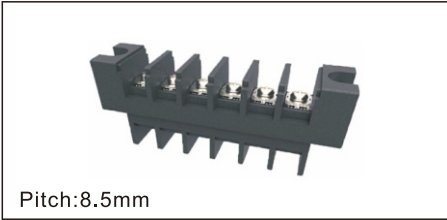

Pitch:8.5mm

MODEL:NB10-8.5

技术参数 Technical Date

螺丝 Screws	M3.0, 钢, 镀镍 M3.0 Steel Ni plated
焊脚 Pin Header	铜合金, 镀锡 Copper alloy, Sn plated
塑件 Housing	PBT, UL94V-0
额定电压 Rated voltage	300[V]
额定电流 Rated current	20[A]
使用线径 Wire range	22-12[AWG]
温度范围 Temp.range	-40 ~ +130 [°C]
扭矩 Torque	1.0[Nm]

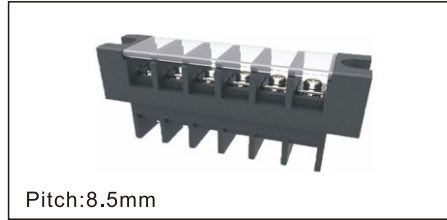

Pitch:8.5mm

MODEL:NB10C-8.5

技术参数 Technical Date

螺丝 Screws	M3.0, 钢, 镀镍 M3.0 Steel Ni plated
焊脚 Pin Header	铜合金, 镀锡 Copper alloy, Sn plated
塑件 Housing	PBT, UL94V-0
额定电压 Rated voltage	300[V]
额定电流 Rated current	20[A]
使用线径 Wire range	22-12[AWG]
温度范围 Temp.range	-40 ~ +130 [°C]
扭矩 Torque	1.0[Nm]

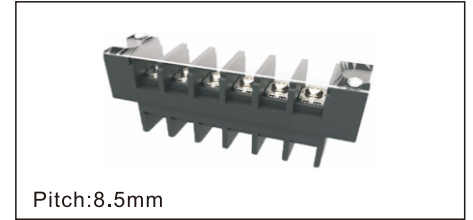

Pitch:8.5mm

MODEL:NB10L-8.5

技术参数 Technical Date

螺丝 Screws	M3.0, 钢, 镀镍 M3.0 Steel Ni plated
焊脚 Pin Header	铜合金, 镀锡 Copper alloy, Sn plated
塑件 Housing	PBT, UL94V-0
额定电压 Rated voltage	300[V]
额定电流 Rated current	20[A]
使用线径 Wire range	22-12[AWG]
温度范围 Temp.range	-40 ~ +130 [°C]
扭矩 Torque	1.0[Nm]

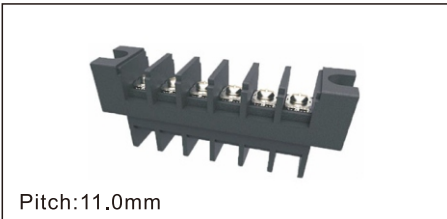
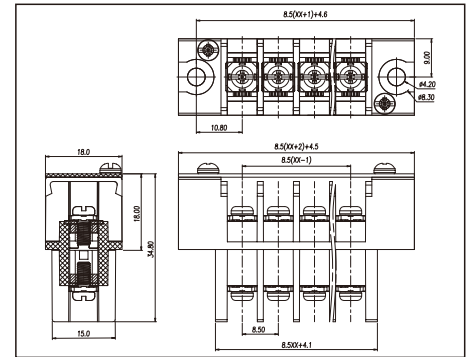
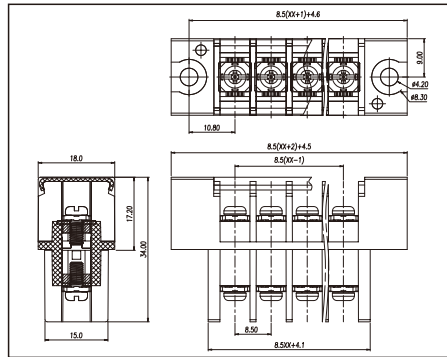
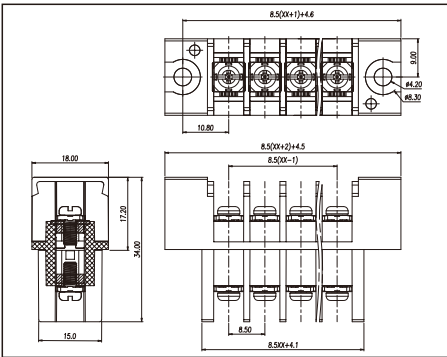

Pitch:11.0mm

MODEL:NB10-11.0

技术参数 Technical Date

螺丝 Screws	M4.0, 钢, 镀镍 M4.0 Steel Ni plated
焊脚 Pin Header	铜合金, 镀锡 Copper alloy, Sn plated
塑件 Housing	PBT, UL94V-0
额定电压 Rated voltage	300[V]
额定电流 Rated current	30[A]
使用线径 Wire range	22-10[AWG]
温度范围 Temp.range	-40 ~ +130 [°C]
扭矩 Torque	1.8[Nm]

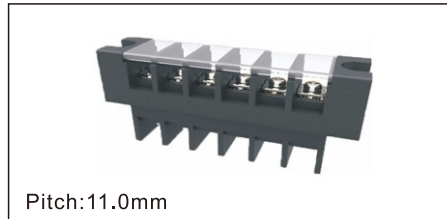

Pitch:11.0mm

MODEL:NB10C-11.0

技术参数 Technical Date

螺丝 Screws	M4.0, 钢, 镀镍 M4.0 Steel Ni plated
焊脚 Pin Header	铜合金, 镀锡 Copper alloy, Sn plated
塑件 Housing	PBT, UL94V-0
额定电压 Rated voltage	300[V]
额定电流 Rated current	30[A]
使用线径 Wire range	22-10[AWG]
温度范围 Temp.range	-40 ~ +130 [°C]
扭矩 Torque	1.8[Nm]

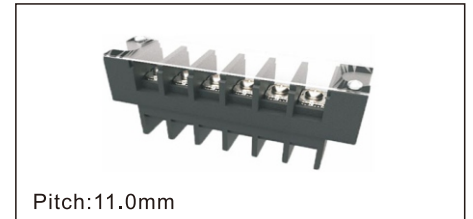

Pitch:11.0mm

MODEL:NB10L-11.0

技术参数 Technical Date

螺丝 Screws	M4.0, 钢, 镀镍 M4.0 Steel Ni plated
焊脚 Pin Header	铜合金, 镀锡 Copper alloy, Sn plated
塑件 Housing	PBT, UL94V-0
额定电压 Rated voltage	300[V]
额定电流 Rated current	30[A]
使用线径 Wire range	22-10[AWG]
温度范围 Temp.range	-40 ~ +130 [°C]
扭矩 Torque	1.8[Nm]

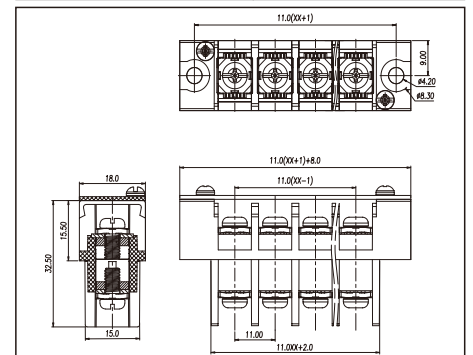
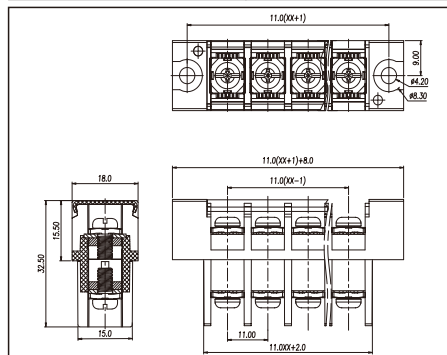
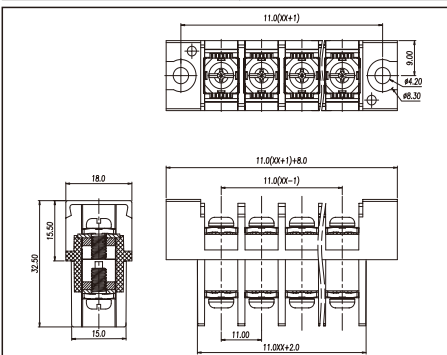

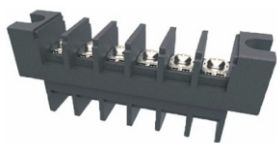

Pitch:13.0mm

MODEL:NB10-13.0

技术参数 Technical Date

螺丝 Screws	M4.0, 钢, 镀镍 M4.0 Steel Ni plated
焊脚 Pin Header	铜合金, 镀锡 Copper alloy, Sn plated
塑件 Housing	PBT, UL94V-0
额定电压 Rated voltage	600[V]
额定电流 Rated current	50[A]
使用线径 Wire range	22-8[AWG]
温度范围 Temp.range	-40 ~ +130 [°C]
扭矩 Torque	1.2[Nm]

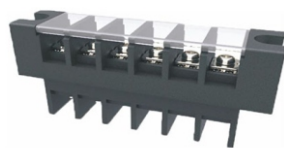

Pitch:13.0mm

MODEL:NB10C-13.0

技术参数 Technical Date

螺丝 Screws	M4.0, 钢, 镀镍 M4.0 Steel Ni plated
焊脚 Pin Header	铜合金, 镀锡 Copper alloy, Sn plated
塑件 Housing	PBT, UL94V-0
额定电压 Rated voltage	600[V]
额定电流 Rated current	50[A]
使用线径 Wire range	22-8[AWG]
温度范围 Temp.range	-40 ~ +130 [°C]
扭矩 Torque	1.2[Nm]

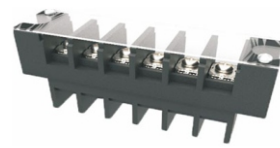

Pitch:13.0mm

MODEL:NB10L-13.0

技术参数 Technical Date

螺丝 Screws	M4.0, 钢, 镀镍 M4.0 Steel Ni plated
焊脚 Pin Header	铜合金, 镀锡 Copper alloy, Sn plated
塑件 Housing	PBT, UL94V-0
额定电压 Rated voltage	600[V]
额定电流 Rated current	50[A]
使用线径 Wire range	22-8[AWG]
温度范围 Temp.range	-40 ~ +130 [°C]
扭矩 Torque	1.2[Nm]

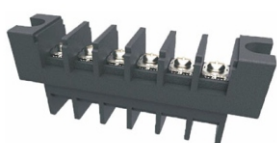
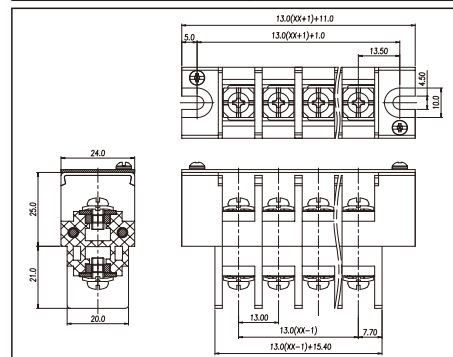
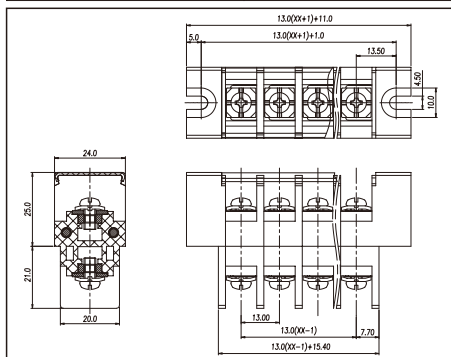
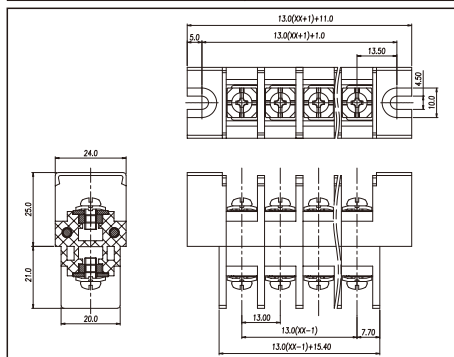

Pitch:16.0mm

MODEL:NB10-16.0

技术参数 Technical Date

螺丝 Screws	M5.0, 钢, 镀镍 M5.0 Steel Ni plated
焊脚 Pin Header	铜合金, 镀锡 Copper alloy, Sn plated
塑件 Housing	PBT, UL94V-0
额定电压 Rated voltage	600[V]
额定电流 Rated current	65[A]
使用线径 Wire range	14-6[AWG]
温度范围 Temp.range	-40 ~ +130 [°C]
扭矩 Torque	2.5[Nm]

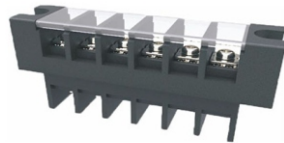

Pitch:16.0mm

MODEL:NB10C-16.0

技术参数 Technical Date

螺丝 Screws	M5.0, 钢, 镀镍 M5.0 Steel Ni plated
焊脚 Pin Header	铜合金, 镀锡 Copper alloy, Sn plated
塑件 Housing	PBT, UL94V-0
额定电压 Rated voltage	600[V]
额定电流 Rated current	65[A]
使用线径 Wire range	14-6[AWG]
温度范围 Temp.range	-40 ~ +130 [°C]
扭矩 Torque	2.5[Nm]

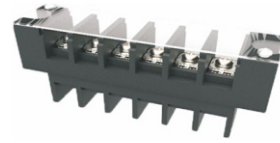

Pitch:16.0mm

MODEL:NB10L-16.0

技术参数 Technical Date

螺丝 Screws	M5.0, 钢, 镀镍 M5.0 Steel Ni plated
焊脚 Pin Header	铜合金, 镀锡 Copper alloy, Sn plated
塑件 Housing	PBT, UL94V-0
额定电压 Rated voltage	600[V]
额定电流 Rated current	65[A]
使用线径 Wire range	14-6[AWG]
温度范围 Temp.range	-40 ~ +130 [°C]
扭矩 Torque	2.5[Nm]

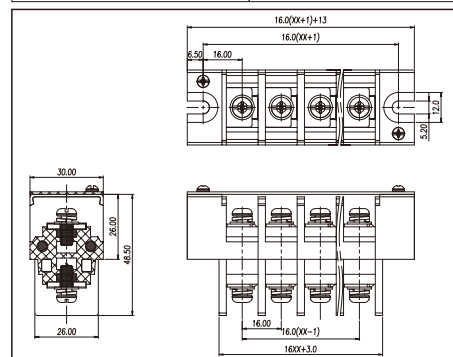
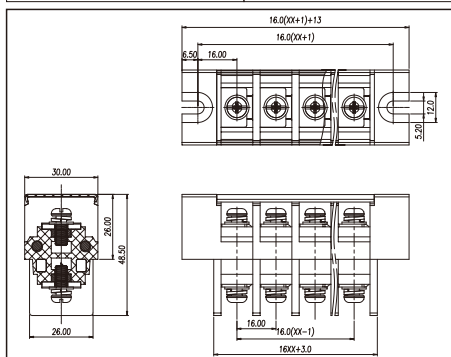
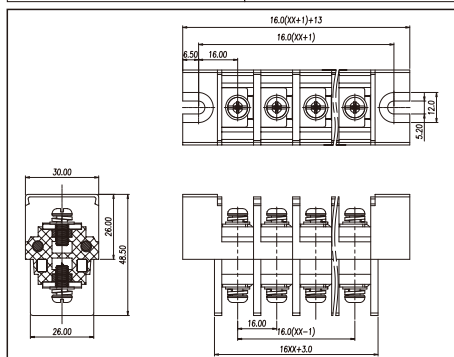

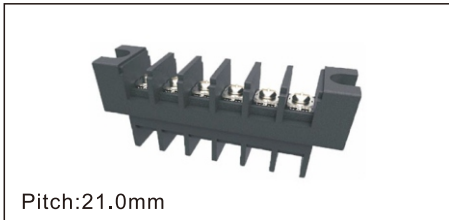

Pitch:21.0mm

MODEL:NB10-21.0

技术参数 Technical Date

螺丝 Screws	M6.0, 钢, 镀镍 M6.0 Steel Ni plated
焊脚 Pin Header	铜合金, 镀锡 Copper alloy, Sn plated
塑件 Housing	PBT, UL94V-0
额定电压 Rated voltage	600[V]
额定电流 Rated current	115[A]
使用线径 Wire range	8-2[AWG]
温度范围 Temp.range	-40 ~ +130 [°C]
扭矩 Torque	3.0[Nm]

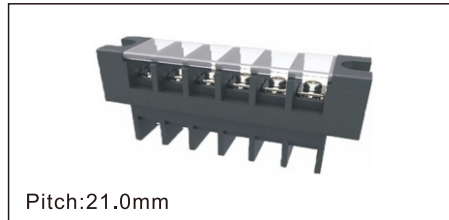
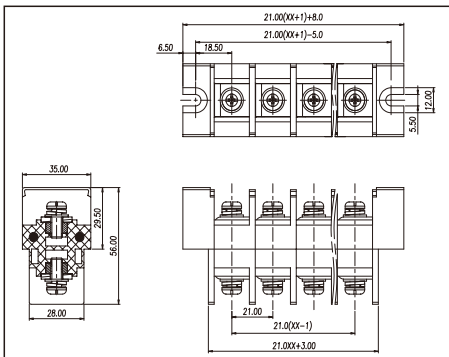

Pitch:21.0mm

MODEL:NB10C-21.0

技术参数 Technical Date

螺丝 Screws	M6.0, 钢, 镀镍 M6.0 Steel Ni plated
焊脚 Pin Header	铜合金, 镀锡 Copper alloy, Sn plated
塑件 Housing	PBT, UL94V-0
额定电压 Rated voltage	600[V]
额定电流 Rated current	115[A]
使用线径 Wire range	8-2[AWG]
温度范围 Temp.range	-40 ~ +130 [°C]
扭矩 Torque	3.0[Nm]

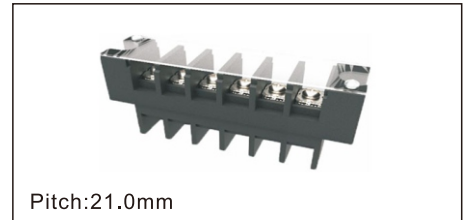
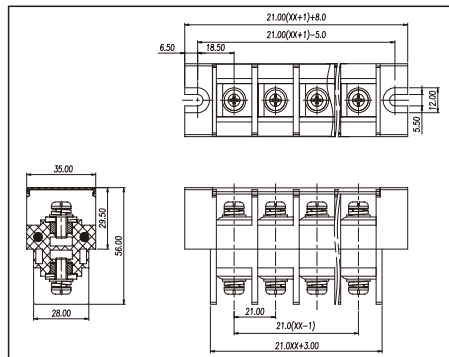

Pitch:21.0mm

MODEL:NB10L-21.0

技术参数 Technical Date

螺丝 Screws	M6.0, 钢, 镀镍 M6.0 Steel Ni plated
焊脚 Pin Header	铜合金, 镀锡 Copper alloy, Sn plated
塑件 Housing	PBT, UL94V-0
额定电压 Rated voltage	600[V]
额定电流 Rated current	115[A]
使用线径 Wire range	8-2[AWG]
温度范围 Temp.range	-40 ~ +130 [°C]
扭矩 Torque	3.0[Nm]

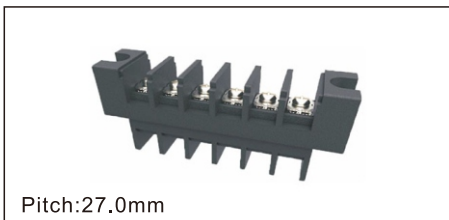
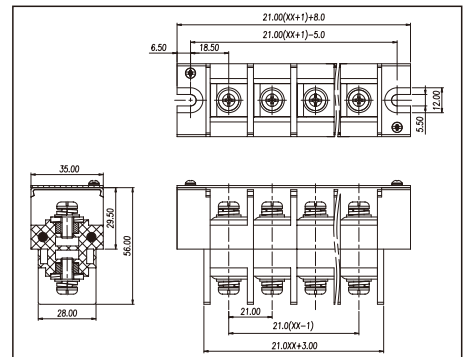

Pitch:27.0mm

MODEL:NB10-27.0

技术参数 Technical Date

螺丝 Screws	M8.0, 钢, 镀镍 M8.0 Steel Ni plated
焊脚 Pin Header	铜合金, 镀锡 Copper alloy, Sn plated
塑件 Housing	PBT, UL94V-0
额定电压 Rated voltage	600[V]
额定电流 Rated current	170[A]
使用线径 Wire range	10-2[AWG]
温度范围 Temp.range	-40 ~ +130 [°C]
扭矩 Torque	6.0[Nm]

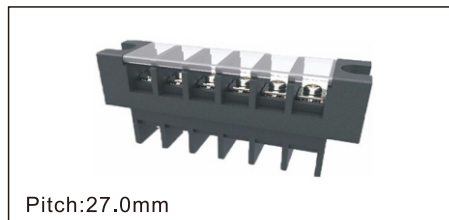
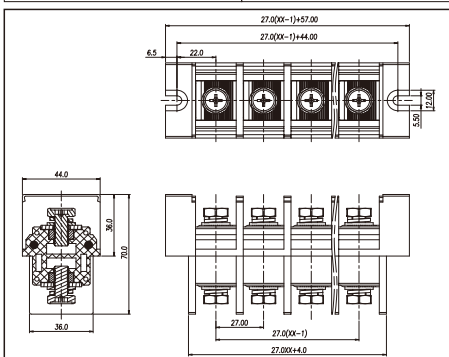

Pitch:27.0mm

MODEL:NB10C-27.0

技术参数 Technical Date

螺丝 Screws	M8.0, 钢, 镀镍 M8.0 Steel Ni plated
焊脚 Pin Header	铜合金, 镀锡 Copper alloy, Sn plated
塑件 Housing	PBT, UL94V-0
额定电压 Rated voltage	600[V]
额定电流 Rated current	170[A]
使用线径 Wire range	10-2[AWG]
温度范围 Temp.range	-40 ~ +130 [°C]
扭矩 Torque	6.0[Nm]

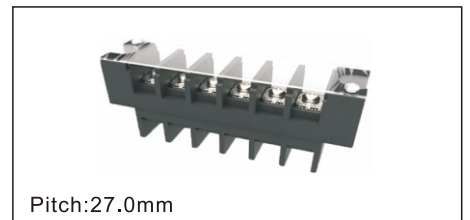
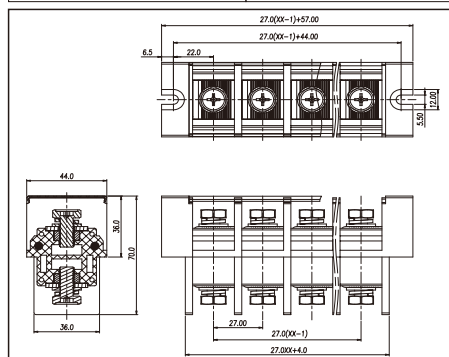

Pitch:27.0mm

MODEL:NB10L-27.0

技术参数 Technical Date

螺丝 Screws	M8.0, 钢, 镀镍 M8.0 Steel Ni plated
焊脚 Pin Header	铜合金, 镀锡 Copper alloy, Sn plated
塑件 Housing	PBT, UL94V-0
额定电压 Rated voltage	600[V]
额定电流 Rated current	170[A]
使用线径 Wire range	10-2[AWG]
温度范围 Temp.range	-40 ~ +130 [°C]
扭矩 Torque	6.0[Nm]

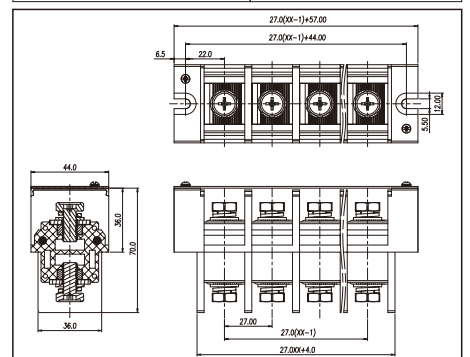



Pitch:7.62mm

MODEL:NBCZX7620

技术参数 Technical Date

螺丝 Screws	M3.0, 钢, 镀镍 M3.0 Steel Ni plated
焊脚 Pin Header	铜合金, 镀锡 Copper alloy, Sn plated
塑件 Housing	PA66, UL94V-0
额定电压 Rated voltage	300[V]
额定电流 Rated current	15[A]
使用线径 Wire range	22-14[AWG]
温度范围 Temp.range	-40 ~ +105 [°C]
扭矩 Torque	0.5[Nm]

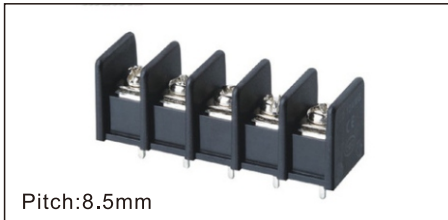

Pitch:8.5mm

MODEL:NBCZ8500

技术参数 Technical Date

螺丝 Screws	M3.0, 钢, 镀镍 M3.0 Steel Ni plated
焊脚 Pin Header	铜合金, 镀锡 Copper alloy, Sn plated
塑件 Housing	PA66, UL94V-0
额定电压 Rated voltage	300[V]
额定电流 Rated current	15[A]
使用线径 Wire range	22-14[AWG]
温度范围 Temp.range	-40 ~ +105 [°C]
扭矩 Torque	0.5[Nm]

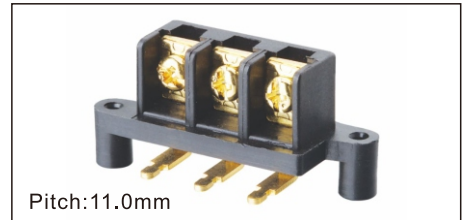

Pitch:11.0mm

MODEL:NBEM-1

技术参数 Technical Date

螺丝 Screws	M4.0, 钢, 镀金 M4.0 Steel Au plated
焊脚 Pin Header	铜合金, 镀金 Copper alloy, Au plated
塑件 Housing	PA66, UL94V-0
额定电压 Rated voltage	300[V]
额定电流 Rated current	20[A]
使用线径 Wire range	22-12[AWG]
温度范围 Temp.range	-40 ~ +105 [°C]
扭矩 Torque	1.2[Nm]

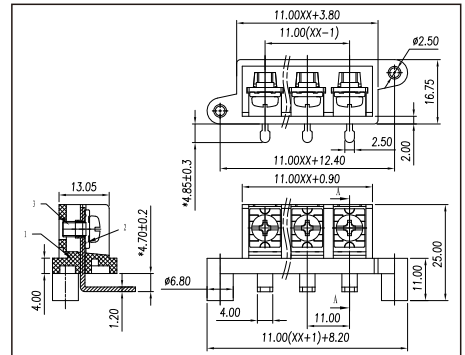
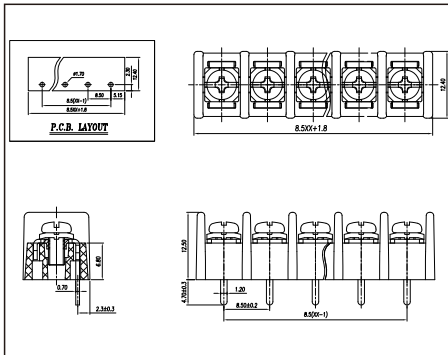
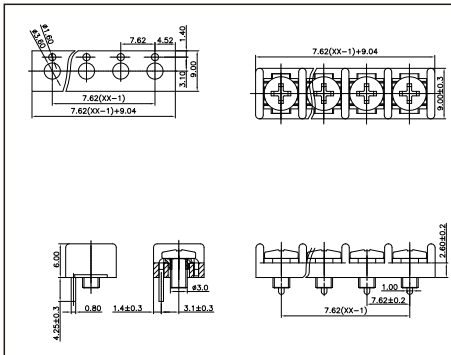

Pitch:11.0mm

MODEL:NBEM-1A

技术参数 Technical Date

螺丝 Screws	M4.0, 钢, 镀金 M4.0 Steel Au plated
焊脚 Pin Header	铜合金, 镀金 Copper alloy, Au plated
塑件 Housing	PA66, UL94V-0
额定电压 Rated voltage	300[V]
额定电流 Rated current	20[A]
使用线径 Wire range	22-12[AWG]
温度范围 Temp.range	-40 ~ +105 [°C]
扭矩 Torque	1.2[Nm]

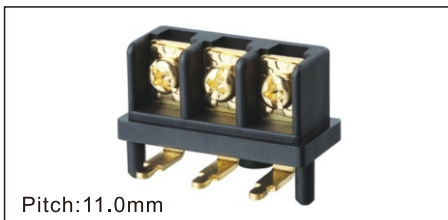

Pitch:11.0mm

MODEL:NBEM-2

技术参数 Technical Date

螺丝 Screws	M4.0, 钢, 镀金 M4.0 Steel Au plated
焊脚 Pin Header	铜合金, 镀金 Copper alloy, Au plated
塑件 Housing	PA66, UL94V-0
额定电压 Rated voltage	300[V]
额定电流 Rated current	20[A]
使用线径 Wire range	22-12[AWG]
温度范围 Temp.range	-40 ~ +105 [°C]
扭矩 Torque	1.2[Nm]



Pitch:11.0mm

MODEL:NBEM-2A

技术参数 Technical Date

螺丝 Screws	M4.0, 钢, 镀金 M4.0 Steel Au plated
焊脚 Pin Header	铜合金, 镀金 Copper alloy, Au plated
塑件 Housing	PA66, UL94V-0
额定电压 Rated voltage	300[V]
额定电流 Rated current	20[A]
使用线径 Wire range	22-12[AWG]
温度范围 Temp.range	-40 ~ +105 [°C]
扭矩 Torque	1.2[Nm]

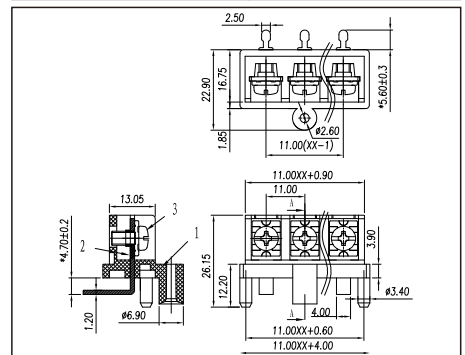
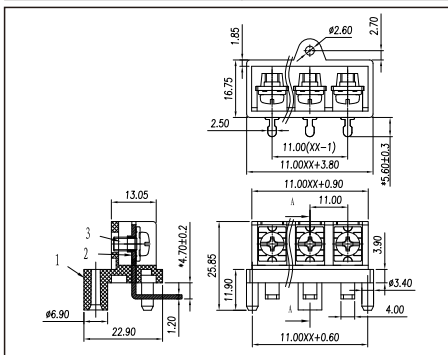
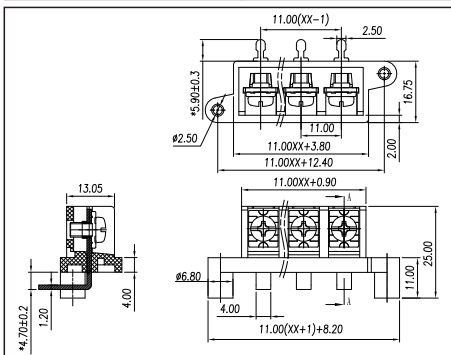

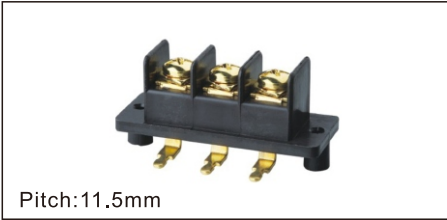

Pitch:11.5mm

MODEL:NBEM-3

技术参数 Technical Date

螺丝 Screws	M4.0, 钢, 镀金 M4.0 Steel Au plated
焊脚 Pin Header	铜合金, 镀金 Copper alloy, Au plated
塑件 Housing	PA66, UL94V-0
额定电压 Rated voltage	300[V]
额定电流 Rated current	20[A]
使用线径 Wire range	22-12[AWG]
温度范围 Temp.range	-40 ~ +105 [°C]
扭矩 Torque	1.2[Nm]

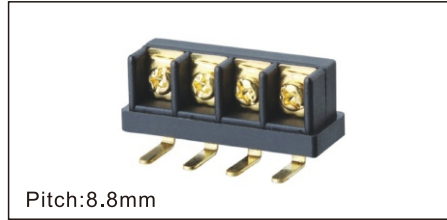
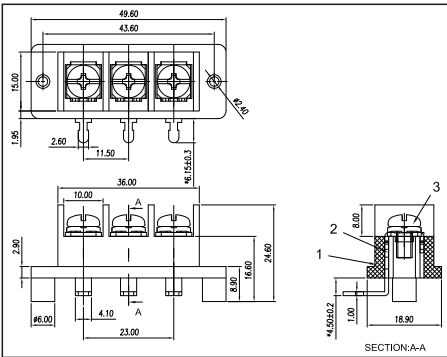

Pitch:8.8mm

MODEL:NBEM-4

技术参数 Technical Date

螺丝 Screws	M3.5, 钢, 镀金 M3.5 Steel Au plated
焊脚 Pin Header	铜合金, 镀金 Copper alloy, Au plated
塑件 Housing	PA66, UL94V-0
额定电压 Rated voltage	300[V]
额定电流 Rated current	15[A]
使用线径 Wire range	22-14[AWG]
温度范围 Temp.range	-40 ~ +105 [°C]
扭矩 Torque	0.5[Nm]

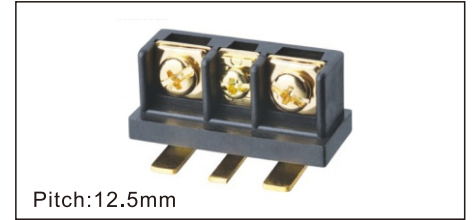
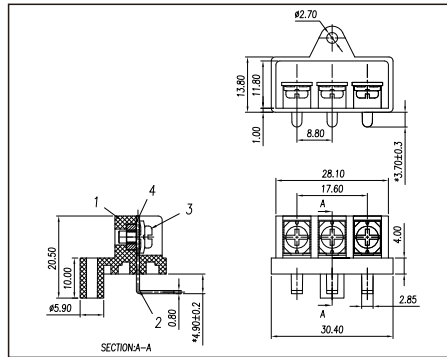

Pitch:12.5mm

MODEL:NBEM-5

技术参数 Technical Date

螺丝 Screws	M4.0, 钢, 镀金 M4.0 Steel Au plated
焊脚 Pin Header	铜合金, 镀金 Copper alloy, Au plated
塑件 Housing	PA66, UL94V-0
额定电压 Rated voltage	300[V]
额定电流 Rated current	30[A]
使用线径 Wire range	22-10[AWG]
温度范围 Temp.range	-40 ~ +105 [°C]
扭矩 Torque	1.2[Nm]

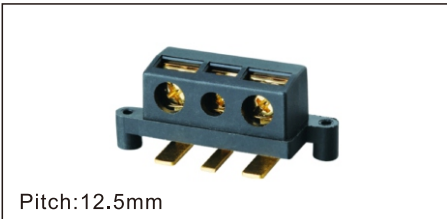
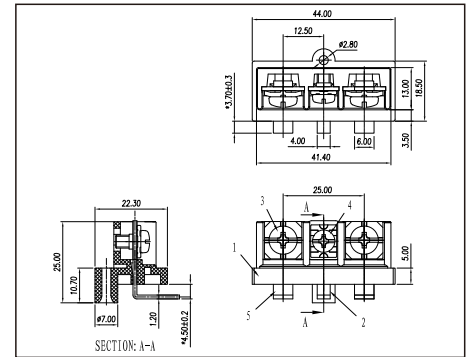

Pitch:12.5mm

MODEL:NBEM-51H

技术参数 Technical Date

螺丝 Screws	M4.0, 钢, 镀金 M4.0 Steel Au plated
焊脚 Pin Header	铜合金, 镀金 Copper alloy, Au plated
塑件 Housing	PA66, UL94V-0
额定电压 Rated voltage	300[V]
额定电流 Rated current	30[A]
使用线径 Wire range	22-10[AWG]
温度范围 Temp.range	-40 ~ +105 [°C]
扭矩 Torque	1.2[Nm]

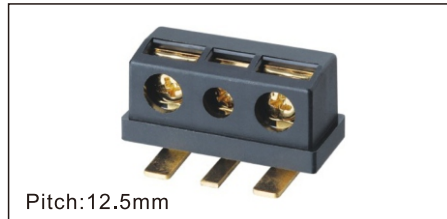
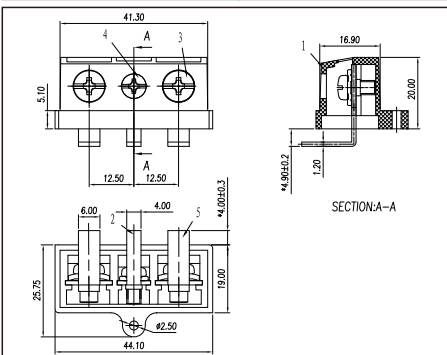

Pitch:12.5mm

MODEL:NBEM-52H

技术参数 Technical Date

螺丝 Screws	M4.0, 钢, 镀金 M4.0 Steel Au plated
焊脚 Pin Header	铜合金, 镀金 Copper alloy, Au plated
塑件 Housing	PA66, UL94V-0
额定电压 Rated voltage	300[V]
额定电流 Rated current	30[A]
使用线径 Wire range	22-10[AWG]
温度范围 Temp.range	-40 ~ +105 [°C]
扭矩 Torque	1.2[Nm]

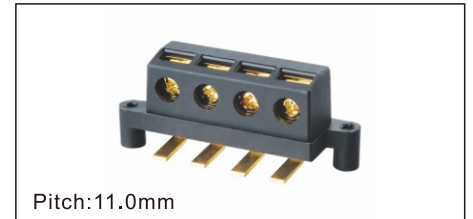
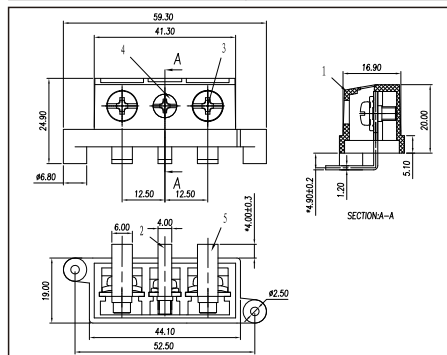

Pitch:11.0mm

MODEL:NBEM-1H

技术参数 Technical Date

螺丝 Screws	M4.0, 钢, 镀金 M4.0 Steel Au plated
焊脚 Pin Header	铜合金, 镀金 Copper alloy, Au plated
塑件 Housing	PA66, UL94V-0
额定电压 Rated voltage	300[V]
额定电流 Rated current	20[A]
使用线径 Wire range	22-12[AWG]
温度范围 Temp.range	-40 ~ +105 [°C]
扭矩 Torque	1.2[Nm]

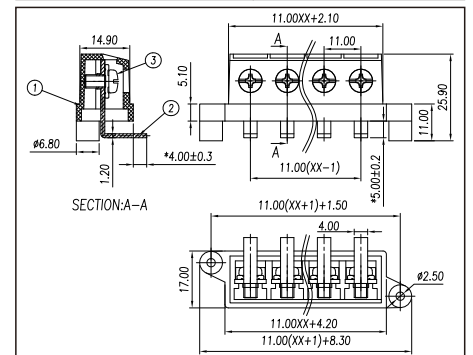

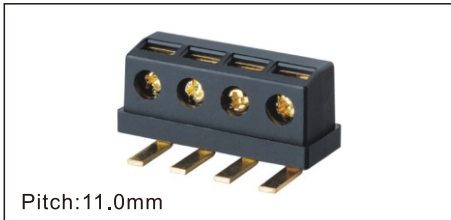

Pitch:11.0mm

MODEL:NBEM-2H

技术参数 Technical Date

螺丝 Screws	M4.0, 钢, 镀金 M4.0 Steel Au plated
焊脚 Pin Header	铜合金, 镀金 Copper alloy, Au plated
塑件 Housing	PA66, UL94V-0
额定电压 Rated voltage	300[V]
额定电流 Rated current	20[A]
使用线径 Wire range	22-12[AWG]
温度范围 Temp.range	-40 ~ +105 [°C]
扭矩 Torque	1.2[Nm]

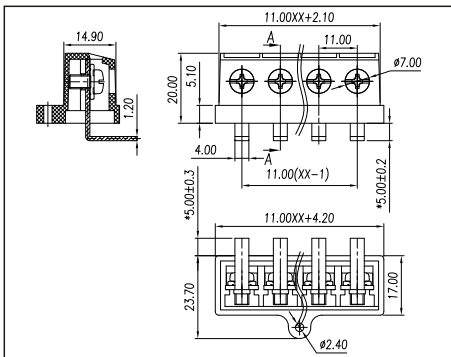

Pitch:11.0mm

MODEL:NBEMT-2

技术参数 Technical Date

螺丝 Screws	M4.0, 钢, 镀金 M4.0 Steel Au plated
焊脚 Pin Header	铜合金, 镀金 Copper alloy, Au plated
塑件 Housing	PA66, UL94V-0
额定电压 Rated voltage	300[V]
额定电流 Rated current	20[A]
使用线径 Wire range	22-12[AWG]
温度范围 Temp.range	-40 ~ +105 [°C]
扭矩 Torque	1.2[Nm]

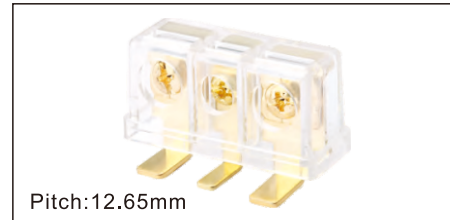
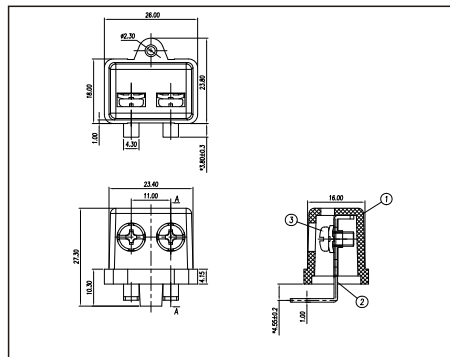

Pitch:12.65mm

MODEL:EMT-3

技术参数 Technical Date

螺丝 Screws	M4.0, 钢, 镀金 M4.0 Steel Au plated
焊脚 Pin Header	铜合金, 镀金 Copper alloy, Au plated
塑件 Housing	PA66, UL94V-0
额定电压 Rated voltage	300[V]
额定电流 Rated current	30[A]
使用线径 Wire range	22-12[AWG]
温度范围 Temp.range	-40 ~ +105 [°C]
扭矩 Torque	1.2[Nm]

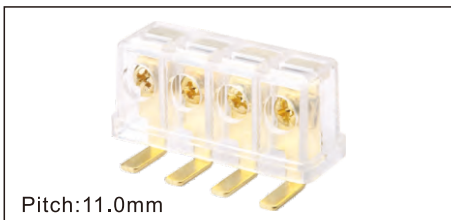
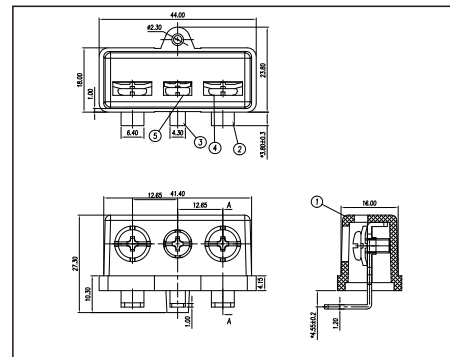

Pitch:11.0mm

MODEL:NBEMT-4

技术参数 Technical Date

螺丝 Screws	M4.0, 钢, 镀金 M4.0 Steel Ni plated
焊脚 Pin Header	铜合金, 镀金 Copper alloy, Au plated
塑件 Housing	PA66, UL94V-0
额定电压 Rated voltage	300[V]
额定电流 Rated current	30[A]
使用线径 Wire range	22-12[AWG]
温度范围 Temp.range	-40 ~ +105 [°C]
扭矩 Torque	1.2[Nm]

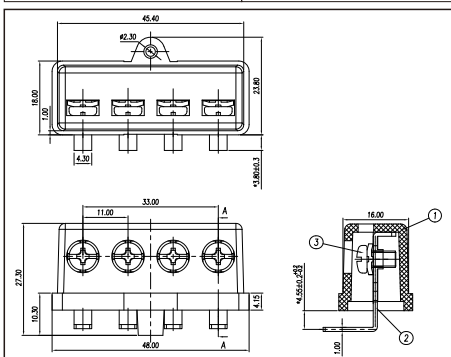

Pitch:11.0mm

MODEL:NBEMT-21

技术参数 Technical Date

螺丝 Screws	M4.0, 钢, 镀镍 M4.0 Steel Ni plated
焊脚 Pin Header	铜合金, 镀金 Copper alloy, Sn plated
塑件 Housing	PA66, UL94V-0
额定电压 Rated voltage	300[V]
额定电流 Rated current	30[A]
使用线径 Wire range	22-10[AWG]
温度范围 Temp.range	-40 ~ +105 [°C]
扭矩 Torque	1.2[Nm]

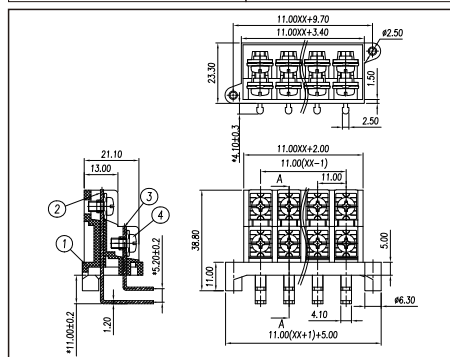

Pitch:11.0mm

MODEL:NB246-7.5

技术参数 Technical Date

螺丝 Screws	M4.0, 钢, 镀镍 M4.0 Steel Ni plated
焊脚 Pin Header	铜合金, 镀金 Copper alloy, Sn plated
塑件 Housing	PA66, UL94V-0
额定电压 Rated voltage	300[V]
额定电流 Rated current	30[A]
使用线径 Wire range	22-10[AWG]
温度范围 Temp.range	-40 ~ +105 [°C]
扭矩 Torque	1.2[Nm]

